X4F2

The Weather

Today—Sunny and moderately cold. High about 42. Low about 27. Yesterday—High, 51 at 11:44 a. m.; low, 35 at 7:20 a. m. (Map and details on Page B-11.)

Phone NA. 4200

The Washington Post

UNIV. OF CALIF LIBRARY BERKELEY 4 CALIF
6 1 48
11-C
UNIVERSITY OF CALIFORNIA LIBRARY

7 More Shopping Days Till Christmas!

Local stores offer you some helpful gift suggestions—see today's ads in The Washington Post.

Phone NA. 4200

NO... 26,116 — Copyright, 1947, By The Washington Post Company. — Entered as Se… Postoffice, W… — …TON: WEDNESDAY, DECEMBER 17, 1947 — CARRIER DELIVERY PER MONTH: Daily & Sunday $1.35 City Zone, 1.50 elsewhere; Daily Only .90; Sunday Only .45, .55 — SINGLE COPY PRICE: Daily .05; Sunday (city zone) .15; Sunday (elsewhere) .15

France Agrees to Join Talks on Merger Of 3 German Zones

But Bidault Hints At Special Regime In Ruhr; Confers With Marshall

(See the editorial, "Now There Are Two Worlds," on Page 18.)

By Walter Kerr

London, Dec. 16 (NYHT).—French Foreign Minister Bidault expressed willingness here today to discuss the fusion of the French zone of occupation in Germany with the combined Anglo-American zones, but only under conditions which he regarded as essential to the security of France.

This was the first consequence of yesterday's final meeting of the Council of Foreign Ministers which, after three weeks of effort, failed to reach substantial agreement on political and economic unification of Germany.

With no time or place fixed for a future session of the council, the main subject here was: what is going to happen next?

Marshall Works on Report

No word came from the Russians. Early in the morning Soviet Foreign Minister Molotov took off for Moscow by plane.

Secretary of State Marshall, head of the American delegation, had nothing to say, although he worked on a report to the American people which he expects to make on his return to Washington Friday evening. British Foreign Secretary Bevin planned a statement for the Commons on Thursday or Friday.

Only Bidault faced the questions of newspaper correspondents, and he strongly indicated France would consider the fusion of its zone with the other western zones only if it could obtain satisfaction with regard to its demands for a special regime in the Ruhr, a loose federation as the form of any political organization proposed, and other security requirements.

Bidault, Marshall Confer

[The Associated Press reported that Marshall met tonight with Bidault in what authoritative informants said was the beginning of informal "exploratory" talks on the merging of western Germany into a single zone of occupation.

[A meeting of the American, British and French Ministers was suggested for January 15 in Washington. Bidault was reported anxious to consult his government before giving a definite answer.]

[It was understood Marshall laid before Bidault for study a general outline of the United States position on such a merger.]

There is a strong belief in some American circles, whose spokesmen perhaps are Gen. Lucius D. Clay, American military governor of Germany, and his political adviser, Robert D. Murphy, that an agreement on merger is not advisable for the time being.

As to what the Russians have in

See CONFER, Page 3, Col. 4.

De Mille Loses Fight Against AFL Suspension

San Francisco, Dec. 16 (AP).—Cecil B. de Mille today lost his legal fight in the California Supreme Court to enjoin the American Federation of Radio Artists (AFL) from suspending him as a member because he refused to pay a $1 assessment to campaign against the 1944 right of employment act.

It was a unanimous decision, written by Justice John W. Shenk.

The decision upheld the ruling of the Los Angeles Superior Court and the State District Court of Appeal.

Multimillionaire-Producer De Mille went off the air with his Lux Theater program in 1944 when he refused to pay the assessment.

His services in connection with the radio program netted him $98,200 a year, the opinion stated.

First Caller Buys Accordion Offered In Post

ONE ad in The Post—one call the first morning—that's all it took to turn the accordion no longer needed by Mr. C. S. of 14th Street into $75. The buyer got a fine instrument at a savings, Mr. C. S. received useful cash.

Sell that surplus musical instrument now through a low-cost, result-getting Washington Post ad. Call NAtional 4200.

Propaganda War Intensified

Failure of Big Four Parley Means Future Full of Tension

By Ferdinand Kuhn, Jr.
Post Reporter

Months, if not years, of strain and tension with Russia stretched ahead of American policy-makers yesterday in the aftermath of the Foreign Ministers' failure in London.

The collapse of the London meeting does not mean an irrevocable break; Secretary Marshall is expected to stress this point when he broadcasts to the Nation on his return. Twenty minutes of radio time have been reserved for the Secretary on Friday night for a report to the American people.

But there also is every prospect of another winter of four-power occupation of Austria, a continuance of the present east-west division of Germany, a further postponement of peace negotiations with Japan, and a heightening of the Soviet-American propaganda war all over the world.

In these circumstances Secretary Marshall is expected to push forward along two lines.

The first is to put every ounce of American effort into the economic recovery of western Europe. This means not only redoubled effort on this side of the Atlantic for enactment of the four-year "Marshall Plan" but also renewed attempts to make western Germany self-supporting and able to play its part in European recovery.

The second is to find some new method of dealing with the Russians in place of the thoroughly discredited mechanism of the Council of Foreign Ministers. The trouble here is that every conceivable method has been tried in the past 2½ years and has failed: one Big Three meeting of heads of states, seven exhausting sessions of the Foreign Ministers, endless public wrangles in the United Nations and even more futile secret exchanges in diplomatic correspondence.

It is recognized here that the foreign ministers' meetings in London were not negotiations at all, but rather a long-drawn-out exercise of propaganda. The record of confidential diplomatic dealings is even worse.

The best-known example is the 14-month effort to persuade the Russians to start negotiations for settling their lend-lease account. The first move was made in an American note dated February 21, 1946. An inconclusive reply from Moscow came March 15; another American note April 18, another Moscow reply May 17; still another American note June 13, and no reply at all for the rest of the year in spite of two further American reminders.

It was not until April of this year

See POLICY, Page 8, Col. 6.

House Group Cuts Relief Bill By 88 Millions

Committee Reduces Occupied Area Funds Also, Starting Fight

By Robert C. Albright
Post Reporter

A cut of 88 million dollars in western European relief and a 260-million-dollar slash in occupied area funds yesterday were recommended by the House Appropriations Committee.

House Democrats at once opened a floor attack on the eleventh-hour reductions, but no organized move to restore them developed.

In fact, all indications pointed to House ratification of these and other last-minute restrictions on interim aid when House voting on implementing funds starts today.

Friends of the program on both sides of the aisle said they were counting on Senate restoration of most of the cuts.

The House Appropriations Committee swung the ax less than 24 hours after Congress authorized the full 597 million dollars asked by the Administration to help France, Italy and Austria through the winter.

The aid authorization, still awaiting the President's signature, had named China as well but had recommended no specific sum for that government pending completion of a State Department aid plan for the Far East.

The House Appropriations Committee, however, wasn't bound by the Aid Authorization Act. The funds group dominated by Chairman John Taber (R., N. Y.), leading critic of foreign aid, in effect wrote its own interim bill into the deficiency measure required to pay the cost of the program.

Carving the 597-million-dollar stopgap request down to 509 million dollar in actual cash outlay, the Taber Committee said the unappropriated 88-million-dollar balance would be "held in reserve for future consideration in the event a program for China is presented."

Charging Administration "she-

See AID, Page 9, Column 2.

Arab, Jewish Police Clash In 3 Battles

4 Jews, 1 Moslem Slain in Desert Settlement Fights

Jerusalem, Dec. 16 (AP).—Camel-riding Arab police and Jewish settlement enforcement officers clashed in three battles in the Holy Land's southern desert today and four Jews and one Arab were officially reported killed.

Civilians of both factions, including Arab desert tribesmen, also engaged in the battles which centered about the Jewish settlements of Halutza, Revivim and Beth Eshel.

The death toll in the three clshes brought to 259 the number of persons killed in Palestine since the United Nations decided November 29 to partition the Holy Land.

Hagana, the Jewish defense army, earlier claimed to have trapped and destroyed a large force of Arabs five miles north of Petah Tiqva.

A Hagana spokesman said the Arabs, believed to be a scouting party from the Arab village of Tulkarm, were first sighted north of Tel Aviv. They were pursued northward and took refuge in a group of abandoned houses where Hagana fighters surrounded them, the spokesman said.

There was no confirmation of such a clash from Arab sources.

In Jerusalem tonight two British police sergeants were seriously wounded by gunfire.

Advices from Arab centers indicated the Arab drive for men and money was gaining impetus.

2 Killed in Crash Of U. S. Army Plane

Frankfurt, Germany, Dec. 16 (UP).—Two crewmen of a small United States Air Force transport plane were killed last night when their plane crashed 12 miles south of Wiesbaden, Germany. Names were withheld pending notification of families.

Resolution Necessary

Anderson Challenges Hill To Let Him Reveal Traders

By John W. Ball
Post Reporter

Secretary of Agriculture Anderson last night challenged Congress to adopt a joint resolution authorizing him to reveal names of grain market speculators.

However, Senate Appropriations Committee Republicans replied that Anderson already had "full legal authority" to give then names to a congressional committee and said they would explore other ways of getting "all the names and all the facts" before resorting to such a resolution.

The Agriculture Secretary made his suggestion in a letter to Chairman Styles Bridges of the Appropriations group, who had called on Anderson to provide the identities of speculators.

Despite the hostile reception given his proposal by Bridges' committee, the House Republican Steering Committee decided to set up a special seven-man committee to investigate "speculation on the commodity exchanges." Speaker Martin (R., Mass.) made the announcement following a meeting of Republican leaders in his office. The committee probably will be headed by Representative August H. Andresen (R., Minn.).

In making his joint resolution suggestion to Bridges, Anderson wrote:

"I have consulted President Truman and am confident he will be

See GRAIN, Page 1, Col. 5.

Father Will Appeal

Mrs. Jillson Granted Divorce, Custody of 4-Year-Old Son

By Henry R[illegible]—The Washington Post

WINS SON'S CUSTODY—In this exclusive picture, Mrs. Kathryn Jillson, 37, overjoyed by the judge's decision which awarded her the custody of her son, George, 4, races with the boy from District Court yesterday after being granted a limited divorce from former Army Maj. George J. Jillson, 39

By Dorothea Andrews
Post Reporter

It was 2:15 yesterday afternoon when Justice F. Dickinson Letts announced a five-minute recess in the case of Jillson vs. Jillson.

He left the court to consider his verdict—whether Mrs. Kathryn Jillson, 35, former congressional committee secretary who now takes in roomers, had been guilty of adultery; whether former Army Maj. Keorge Jillson, 37, and now unemployed, had been guilty of cruelty; whether either was entitled to a divorce, and the all-important question of who was to have custody of their 4-year-old son. (Custody of 2-year-old Irene Jillson was not a question in the case. She has been with her mother in Washington at 1841 R st. nw.)

But the five minutes lengthened into 20 before slight, wiry Judge Letts returned to the court. And in the meantime 4-year-old George had been brought down to the courtroom, and sat in the clerk's place, his head barely visible above the balustrade.

Too Upset to Stay

By court order, George had been to spend Monday night with his mother, but he was so upset that at about 8 p. m. that night his mother agreed to having Mrs. Ann Jillson, his grandmother, take him to a hotel for the night.

Kathryn Jillson looked across the courtroom at this son of hers who was a stranger to her. Her throat tightened, her lips trembled into a smile.

Then Judge Letts returned to the bench, and in slow, measured terms began his opinion: "We are dealing here, as we are frequently called upon to do, with the fragments of a broken home . . . Among the fragments of this broken home we have two so small and of such tender years that they have no conception of what is going on here today or what has gone on between the plaintiff and defendant prior to the bringing of these proceedings."

Judge Gives Opinion

Then, one by one, the jurist disposed of the charges in the case, and as each charge fell or was sustained, the courtroom grew tenser, and quieter.

"The court thinks the defendant (the father) has wholly failed to sustain his charge of adultery. The defendant was actuated by a suspicion which came into his mind and which he has nurtured and fostered from that day to this . . ."

Jillson had charged that he had found his wife in a "compromising position" with Lieut. Comdr. George Cantzlaar in their apartment on April 1, 1944. Mrs. Jillson's attorney, Jean Boardman, yesterday put Wac Sergt. Marguerite Smith on the stand, who testified she had been in the room at the time the "compromising" situation had occurred, and that Mrs. Jillson had not been indecent in her actions.

"The plaintiff (the mother) rests her complaint on cruelty . . . Mental cruelty is of a much graver nature and the consequences which follow mental cruelty are much more severe than any physical cruelty could possibly be . . . it is hard to conceive of any cruelty which would be followed by more effects than a charge of infidelity . . ."

"The poison has taken hold on both these parties. Each is filled with something akin to hatred for the other . . . I think mental cruelty has been shown. This plaintiff is entitled to a limited decree of divorce."

But still the courtroom was tense. Not a muscle in Mrs. Jillson's face moved. There was still the question of the boy George.

"Then comes the thing that always distresses this court," Judge Letts resumed, and, after outlining the circumstances:

"I have had occasion to know that the grandmother who has had custody of George for the last two or three years (at her home in Pearle River, N. Y.) is a most estimable character . . . The court thinks she would be certainly proper to have care and custody of George."

Mrs. Kathryn Jillson winced, and the tears started from her eyes.

"But there are two children involved," the judge went on, calmly. "Should the court separate them in their formative years and require that they live apart from each other? It is more desirable that there be found some home which

See JILLSON, Page 16, Col. 2.

GOP Senators Rush 2 Anti-Inflation Bills; Action Set for Today

1 Measure Contains 3 of 4 Points Of Wolcott Plan Blocked in House

By Alfred Friendly
Post Reporter

Senate Republicans plan a final attempt today to put through some "stopgap" anti-inflation legislation before the end of the special session of Congress.

They arranged for consideration of two bills which, if the Senate acts on them without delay, may conceivably get through the House before Friday, the probable adjournment date.

One is a relatively noncontroversial bill, approved by the Senate Banking Committee, restoring the Federal Reserve Board's power to limit installment buying. It expired November 1.

The other, bearing the name of Senator Taft (R., Ohio), chairman of the GOP Senate Policy Committee, contains three of the four points of the Wolcott bill, which House Democrats refused on Monday to consider under a gag rule.

Voluntary Action Favored

The Taft bill extends controls over exports and transportation, expiring next February 29. It also provides for the President to seek voluntary agreements among business groups to allocate materials, and frees the participants from antitrust law prosecution.

Additional sections of the Taft bill not in the Wolcott measure permit the Secretary of Agriculture to limit grain used by distillers until February 1, and give the Commerce Department power it requested to apply price criteria in granting export licenses.

Senate Democrats, undecided about what to do when the bills come up for consideration today, will meet at 10:30 this morning to plan their response.

Meantime, on the House side, Speaker Martin (R., Mass.) told newsmen, "We will do everything possible to put it through the House during the special session if the Senate passes it and it arrives in the House in time."

Political Implications Seen

The chief considerations surrounding the legislation, it appeared last night, were political. The move of the Senate Banking Committee, in quickly approving the Taft bill yesterday afternoon, was seen by Democrats as a device to get the Republicans "off the hook." They had been left there by their futile attempt on Monday to obtain suspension of the House rules for the Wolcott bill.

The Democrats had defeated that attempt. The question was: would they decide also to beat the Taft bill, claiming that it was only a straw-man measure designed to show the Republicans in a false guise of cooperating with Mr. Truman to enact some inflation controls?

Though Senate Democrats could not vote the bill down, they could easily argue about it, under liberal Senate debate procedure, until it was too late to take action on it this session.

Bills' Provisions Disputed

On the other hand, the two bills coming up today for consideration did, in fact, contain some of the provisions requested by the President, and included nothing particularly objectionable from his point of view.

Taft said the two measures had about half of what the President asked in his 10-point message on November 17. Democrats thought the amount was nearer one sixth, or one tenth.

For the bills touch what are essentially fringe issues in the present inflationary situation. They do not deal directly with the key monetary and bank credit aspects nor do they give the Government the big stick—power to prescribe allocations and priorities and to fix price and wage ceilings.

A possible Democratic strategy was to seek to amend the Taft bill on the Senate floor, by offering one or more Administration bills, including that to authorize price controls, as substitute sections.

"Demonstration" Possible

They would have no chance to win a majority vote on these measures, but might make the attempt anyway. It would be to make a public demonstration of what they thought was necessary to curb inflation and to make

See CONTROLS, Page 4, Col. 5.

Based on U. S. Figures

It Costs Family of Four $3562 A Year to Live in Washington

A family of four in Washington, where costs are higher than in any other major city, had to spend $3458 a year, at the price levels of last June, to enjoy a modest but adequate American standard of living."

This was the finding, released yesterday, of a monumental 2½-year study on city workers' family budgets, made by the Bureau of Labor Statistics.

It showed that living costs for the four-member Washington "budget family" jumped by $473, or almost 16 per cent, from March, 1946, to last summer.

The BLS did not have the figures to show the costs as of the present. Its rough estimate, however, was "at least 3 per cent" more for the last five months. With this addition, then, the present annual cost for goods and services "considered essential" and "below which deficiencies exist in one or more aspects of family consumption" is about $3562.

Thus, in about 20 months, "necessary minimum" family costs have have risen by 19 per cent.

The Washington figures were $454 above comparable costs for the least expensive city on the list New Orleans. They were $70 above the second most expensive city, Seattle.

In the study, the BLS surveyed 34 major American cities. It had been ordered by Congress in the spring of 1945 to "find out what it costs a worker's family to live in the large cities of the United States." Yesterday's report, delivered by BLS director Ewan Clague to the Joint Economic Committee was the answer.

The study applied a novel approach, combining scientific standards with hard-headed reality. It priced what most families chose to buy to achieve certain living standards, not what they "ought" to buy.

As the "budget family," the BLS assumed a husband, who was the sole breadwinner, a wife who spent her full time at household duties without outside employment, a boy of 13 in high school, and a girl of 8 in grade school.

It then priced the food the family bought if it satisfied the National Research Council's recommended nutritional standard of about 3000 calories a day average per person; and assumed a private family dwelling of five rooms, heated to 70 degrees, with private bath, kitchen and hot and cold running water.

For the rest—clothing, medical care, transportation, recreation, taxes, tobacco, barber shops, school costs and the like—it took a level at what it called a "point of resistance." This is a point below which families ought not to fall. In other

See COSTS, Page 4. Column 3.

$300,000 Fire Razes School At Bethesda

150 Students File Out of Honeywell In Perfect Order

A $300,000 fire razed the main building of the fashionable Honeywell Foundation private day school in suburban Bethesda, Md., at 10:45 a. m. yesterday.

One hundred fifty students, 8 to 17 years old, filed from the building in orderly manner, most of them thinking the alarm was a routine fire drill.

The 24-room, Georgian colonial type house atop a hill overlooking Wilson la., and Bradley blvd., was emptied of students in 90 seconds while flames gained rapid headway through the northeast end of the two-story frame building.

Fought More Than 2 Hours

Fire fighting equipment from eight Montgomery County communities, four engine companies and one truck company from Washington fought the wind-fanned flames more than two hours. Roof of the main section of the sprawling building collapsed at noon. By 2 p. m., only smoke-blackened walls framed the wreckage.

Volunteer departments from Chevy Chase, Glen Echo, Cabin John, Kensington, Takoma Park and Rockville and the Bethesda and Silver Spring departments were on th escene in addition to the District units.

Dr. Donald Honeywell, one of

See FIRE, Page 2, Col. 3

Defense Row Flares Openly At Pentagon

Reserve Officers' Blast at Planning Hit as Irresponsible

By John G. Norris
Post Reporter

An undercover row between the Department of the Army and leaders of the Reserve Officers Association over defense planning broke out into the open yesterday.

A spokesman for the association charged Pentagon chiefs with "antiquated thinking," poor leadership and failure to organize the Nation's trained reservists for possible combat.

America, said Brig. Gen. E. A. Evans, executive secretary of the Reserve group, is "making faces at Russia" with neither the military force nor proper planning to back it up.

An Army spokesman promptly branded the statements as "irresponsible" and called upon the Reservists to present facts instead of charges.

"It is amazing that an officer of such a responsible association is permitted to issue such irresponsible charges," said Maj. Gen. Manton S. Eddy, the Army's chief of information.

"The Department of the Army recognizes the importance of the Reserves in our national defense structure; it recognizes and is sympathetic to the urge of hundreds of thousands of Reserve officers to

See ARMY, Page 12, Col. 6.

The Washington Post

BOYS WATCH FIRE SWEEP HONEYWELL SCHOOL YESTERDAY

Today's Index

	Pages		Pages
Amusements	23	Federal Diary	B1
Classified	B8—11	Financial	22
Columnists	18, 19	Obituaries	B2
Comics	C10, 11	Radio	B11
Crossword Puzzle	B5	Sports	B3, 4, 5
District Line	C12	Weather	B11
Editorials, Cartoon	18	Women	C1—

Phone Unions Row Over Use of Funds

Fairlington Strike

Four Named In Assault Warrants

Warrants charging assault were sworn out yesterday against four nonstrikers in connection with an incident resulting from the strike of maintenance workers at Fairlington.

Named in the warrants were Charles H. Ball of 5809 N. Washington blvd., Arlington; R. B. Shunk of 4824 S. 29th st., Arlington; Thomas O. Davis of 3035 Calvin st., Alexandria, and Bryant Tyree of 120 N. Henry st., Alexandria.

The warrants were issued on the complaints of three strikers, Wilson Robinson, 48, of 3345 King st., Alexandria; Wilbert L. Roberson, 33, of 940 P st. nw., and Edward M. Putman, 24, of 635 N. West st., Alexandria.

Warrants charging assault and felonious assault were issued Saturday against Robinson, Roberson and Putman on the complaint of Ball, Davis and Tyree.

According to Fairfax police, there was a struggle between the two groups Saturday afternoon on Duke st. (extended) in Fairfax as the nonstrikers were preparing to go to work on their jobs at Fairlington.

All of the men have been ordered to appear in Fairfax Court Friday.

NFTW Enjoined From Financing CWA Successor

By Howard Dutkin
Post Reporter

The National Federation of Telephone Workers, now in the process of dissolution, yesterday was forbidden by District Court order to give financial aid to the fledgling Communications Workers of America.

The latter organization was formed last June to supplant the federation in an effort to concentrate the power of the multifarious telephone unions in a single channel.

The temporary restraining order, good for 10 days, pendnig request for a temporary injunction, was granted by Chief Justice Bolitha J. Laws at the behest of attorneys for two unions which formerly belonged to the federation but which did not join the C. W. A.

Charges Preferred

The suit filed by Attorney Ray Murdock in behalf of the American Union of Telegraph Workers of America and the Association of Communications Equipment Workers, both CIO units, charged:

1. That the trustees of the federation are dilatory in winding up the affairs of the federation.
2. That the CWA is receiving funds from the federation which are used to "raid" the membership of non-CWA unions.
3. That the NFTW building at 917 G pla. nw. is currently leased to the CWA for $250, the rent payable in the form of demand notes, when it could be leased for $1000; and that valuable office equipment and furniture is leased to CWA for $100 a month.

The plaintiffs asserted that liquidation of about $400,000 in NFTW assets should be speeded and that the returns should be split up among the unions formerly comprising the membership.

Accounting Requested

The complaining unions also asked that Joseph A. Beirne, former head of the NFTW and present chief of the CWA, and members of his executive board be brought into court to give an accounting of funds disbursements.

In a statement to reporters Beirne termed the complaint "a nuisance suit."

"It is part of the CIO drive to try to embarrass our union," he asserted. "The NFTW was dissolved on June 8. The CWA took its place minutes afterward.

"Liquidation of the NFTW began in June and is proceeding according to schedule. Regular accounting of operations are made by the trustees.

Defendants Named

"The two unions that have filed the suit are among our largest debtors. They owe us money covered by demand notes."

Named defendants in the suit were the NFTW, the executive board of that organization; the CWA and the building committee of the NFTW.

Washingtonians named as individual defendants are: Beirne, Carlton W. Wekau, John L. Crull, George Duval, all of the NFTW executive board; and Carl D. Schultz and Mary E. Cannon of the NFTW building committee.

Western Union Offer 'Insults' Telegraphers

Philadelphia, Dec. 16 (AP).—The Western Union Telegraph Co. tonight offered its 50,000 AFL employes a 1947 bonus of about $22 each and a wage increase which the union immediately rejected as "insulting."

The company proposal, first since negotiations began last September 16, terminated a meeting arranged by the United States Conciliation Service in hopes of averting a Nation-wide telegraphers strike next Tuesday—two days before Christmas.

Adolph Brungs, president of the Western Union Division of the Commercial Telegraphers Union, said the company offered a one million dollar bonus to be "split among our men, amounting to exactly $22.72 per person."

Wage Offer Scorned

Brungs declared the wage increase "covers only 9029 of the AFL workers and if divided among all our people would amount to an hourly boost of seven-tenths of one cent a person."

Benefitting by the pay hike, Brungs said, "would be 4455 workers who would get 5 cents, 1429 who would bet 4, 1021 who'd get 3, 1270 2 and 864 1. The other 40,000—nothing."

"Our reply to that offer was a loud 'no,'" Brungs asserted. "We considered it an insult."

"We'll strike if that's the best the company can offer. We will strike to get what's coming to us—and that's 15 cents an hour more than what we are getting now."

Earlier, management spokesmen were quoted as saying "there is no money for a pay boost."

H. Ross Colwell, regional conciliation director from New York who arranged the meeting, said negotiations "were recessed until further notice."

Brungs, bidding goodbye to union leaders from Atlanta, Ga., and Dallas, Tex., who attended the sessions, said:

"I'll see you on the picket line."

If the scheduled strike comes off it will be the first AFL walkout since 1918.

Chicago Mayor Confers With Papers, Printers

Chicago, Dec. 16 (AP).—Mayor Martin H. Kennelly held a conference of several hours today with representatives of Chicago's six daily newspapers and their striking printers, and announced at its conclusion he was "optimistic" and "there seems to be a better attitude."

The mayor yesterday offered "the facilities of my office in the public interest."

Today, Mayor Kennelly said the parties had not discussed a definite settlement, but rather that the meeting was a "general discussion."

He added that both sides agreed to carry on independent discussions and to hold another meeting with the mayor in a few days.

Bus Passengers Hurt In 3-Vehicle Crash

Baltimore, Dec. 16 (AP).—Two bus passengers were injured and 13 shaken up today when a truck rammed another truck into the rear of a standing Greyhound bus.

Charges of reckless driving were placed against all three drivers for a hearing Friday in police court.

Arnold Estate Denies Owing Firm $88,000

Administrators of the estate of Leon Arnold, late president of the Washington, Virginia & Maryland Coach Co. (Arnold Lines), deny the estate owes the company $88,000 and charge, instead, that the company actually owes the estate $32,000.

The company last month filed notice of a motion for judgment for $88,000 in Fairfax Circuit Court, alleging that Arnold received that amount "without authority" from company funds in the period from 1941 to 1945.

Defendants in the company suit are Joseph L. Arnold, Mrs. Louise E. Counselman, Mrs. Dorothy A. Duncan and the Arlington Trust Co. The defendants, in their reply, charge the suit is founded on "an alleged open account" on which the limit for initiating court action is three years. Arnold, according to the suit, allegedly received $82,000 of the $88,000 more than three years ago.

Advertisement
FORGOT SOMEONE'S XMAS gift? Call REpublic 2121, day or night, to order the perfect gift—a subscription to Reader's Digest. There's still time—a beautiful card bearing your name arrives by Xmas, special rates. Pay nothing until next year.

WHY NOT?
IT COSTS NO MORE TO PARK AT THE
CAPITAL GARAGE
NEW YORK AVE. between 13th and 14th
"Every Auto Service"

Men's Fast-Color
Sanforized Pajamas
$3.95
- Full-cut for freedom
- Guaranteed colors
- Elastic waists
- Sizes A to D

Livingston's
1886
NA. 4312
906-908 7th St. N.W.

Sidelights of Four-Alarm School Fire . . .

The Washington Post

FIRE ROUTED "ANGEL"—Gloria Pasternak, 8 (left), of 3131 Rittenhouse st. nw., and Pamela Heller, 5, of Bradley blvd., a kindergarten student, get their lunch despite the fire which swept Honeywell School. Gloria has on the gown which she was wearing in a Christmas play rehearsal when the fire started

JOHN K. RUSS
Burned by flareback

CAPT. A. C. OLDFIELD
Cut by flying glass

The Washington Post

MRS. EDWARD NICHOLAS, secretary of the Honeywell School, sounded the fire alarm and searched the building to see that all children had been evacuated. The 5000 volume library owned by her father, the late Ralph Adams Cram, architect of New York's Cathedral of St. John the Divine, was in the building

FIRE—*From Page 1*

$300,000 Fire Razes School

the owners of the school, said the loss, including equipment, furnishings and his own Georgian silver and dishes would approximate $300,000. He said the house and equipment are "well insured."

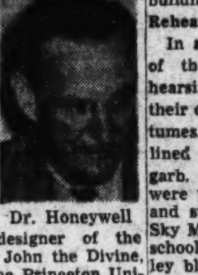

Dr. Honeywell

Not included in the loss estimate, however, is a 5000-volume library formerly owned by the late Ralph Adams Cram, designer of the Cathedral of St. John the Divine, New York and the Princeton University chapel.

On Loan to School

The books, on loan to the school by Mrs. Edward Nicholas, secretary of the Honeywell Foundation and daughter of Mr. Cram, were to have formed the nucleus of the Ralph Adams Cram Memorial Library. The books, still crated, were in the west wing of the house which was least seriously damaged. The volumes were heavily water-soaked, however.

The school's 6000-volume library was destroyed.

Two firemen from the Bethesda department were injured fighting the blaze, but both were released from Suburban Hospital after treatment. They were Capt. Arthur C. Oldfield, 48, of 4616 Fairfield dr. and John K. Russ, 29, of 110 Primrose st. Several other firemen suffered minor injuries and were treated on the scene.

The fire, which originated in a kitchen wall, ate away the house quickly after the wind reached the flames. The northwest wind not only fanned the fire, but turned water from hoses into spray.

The alarm was sounded shortly after a cook, Joseph Short, 47, who lives at the school, heard a "roaring" in the walls. He notified Mrs. Nicholas, who sounded the alarm; then checked each room to see that all students were out of the building.

Rehearsing Christmas Play

In a downstairs room, about 60 of the students who were rehearsing a Christmas play made their orderly exits still clad in costumes. On the south lawn, they lined up, some o fthem in angels' garb. Without their coats, they were placed in the school's buses and station wagons and taken to Sky Meadows, former home of the school at Seven Locks rd. and Bradley blvd., about 4 miles from the burned building. It is now used as quarters for about 10 resident students.

Fourteen-year-old Sally Pardou, injured some time ago, was carried from the burning school with her leg in a cast.

Saved from the fire despite the high winds and flying embers was a second building on the 36-acre estate which is used for school quarters for about 75 additional children.

Was McLean Summer Home

The main structure was built shortly after 1925 and was formerly owned by Mrs. Evalyn Walsh McLean as a summer home. In 1935 it was leased to the Landon School for Boys during construction of the school's buildings nearby.

It 1940 it opened as the Whitehall School.

Dr. Honeywell and Col. Frederick Jones-Davies, former owners of the King's School in Singapore, founded Honeywell about two years ago. Its enrollment consists largely of children from Washington and nearby Maryland diplomatic circles.

Both Dr. Honeywell and Colonel Jones-Davies fled Singapore when the Japanese marched in. Dr. Honeywell said yesterday, "I'm back where I started from. When we fled Singapore, I had one bottle of vitamin pills. Now I don't even have that."

Plans for a new building will be taken up at a meeting of trustees Thursday. School will reopen in the undamaged building January 5.

A New Year's Eve party had been planned by the school to raise funds for a gymnasium. The party will go on as scheduled—seeking funds for a new building.

The Christmas play which was in rehearsal when the fire broke out, will be presented over Station WDCC from 3:05 to 3:45 p. m. Friday, station and school officials announced.

Midshipmen to Hear Lord Inverchapel

Annapolis, Md., Dec. 16 (AP).—Lord Inverchapel, British Ambassador to the United States, will address the Naval Academy midshipmen's wardroom panel January 7, one of the panel's officers announced today.

Midshipman Scott Holder of Calhoun, Ky., one of a committee of five who conduct the informal organization's activities, said that Gen. Omar Bradley, Harold E. Stassen and Senator Joseph R. McCarthy of Wisconsin also have agreed to speak to the midshipmen.

Ex-N. Y. Democratic Aide Shot to Death

New York, Dec. 16 (NYHT.).—Thomas P. Durell, 60, former Democratic State Committee treasurer, was found shot to death yesterday at the Fairfax Hotel, police said.

Police found a note which said: "Please notify my brother, Ralph." (Ralph Durell, of New York.)

SPECIAL NOTICES
TRANSLATIONS, ECONOMIC RESEARCH. ECONOMIC SERVICE AGENCY, DI. 0478.

DIAMONDS
BARGAINS IN SOLITAIRES
WEDDING RINGS, ETC.
ALWAYS AVAILABLE
ARTHUR MARKEL
908 F ST. N.W.

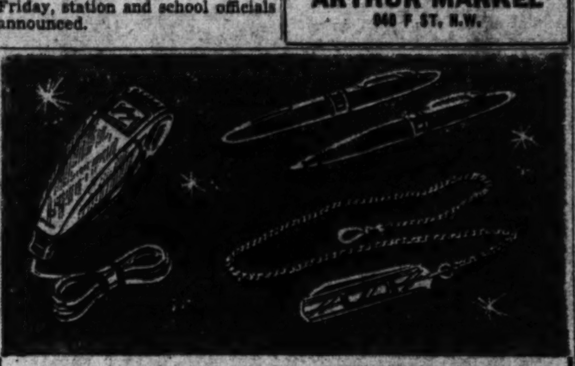

So Unmistakably Different . . . Such Fine Quality
Gifts from
SHAVEMASTER, the electric razor that every man will relish and use for life $23.50
SHEAFFER MATCHED SET, lifetime pen and pencil, distinctively styled $17.50
GOLD FILLED PEN KNIFE AND MATCHING CHAIN, expressed in a handsome pattern *$12.50
*Plus Tax
Charge Accounts Invited
Joseph Fisher
House of Jewelry
615 15th St. . . . Next to Keith's Theater

Christmas Gift
TIES
We have sketched three types of fine ties from our large collection of pure silk cravats. *Luxurious silk crepes and foulards*, pure silk lined; *hand-woven Macclesfields* from England; *silk repp stripes*, in four-in-hands or bows. In addition there are smart new paneled silk bows for formal wear. Your selection will be easy, and our handsome gift boxes will complement the ties.
$2 to $6.50
Sole Agents for Hickey-Freeman Clothes and Cavanagh Hats
GOLDHEIM'S
1408 H STREET

THE MODE . . . Important Men's Corner
It's a
SWANK
Personalized Gift!
"Magic" Necktie Pin
. . . that doesn't pierce a tie, although it appears to . . . and it holds a tie neatly and firmly in place.
$2.50
plus tax
Other SWANK Jewelry for Men—cuff links, collar bars, key chains and dress sets, $1 to $10
THE Mode
F Street at Eleventh
Hours 9 to 6
3331 Conn. Ave.
Hours 10 to 9
CHARGE IT! Tri-Pay Plan—1/3 Monthly

Bruce Hunt
Store of Famous-Name Gifts in Menswear
Give a Name of National Fame
HICKOK
ASCOTS
Newest, Neatest Tie Hold-in-Placer . . . at
$1.50
Hickock *does* it, and Bruce Hunt *has* it! the design shows, the rest holds tie in place but is *concealed*. Designs in birds, fowl, fish, animals, simulated gems and other novelty patterns to *appeal* to a man's taste.
Charge Accounts Invited
Bruce Hunt
613 14th Street (Between F & G)

Bruce Hunt
Store of Famous-Name Gifts in Menswear
We Believe This Is Washington's Best Shirt Buy!
Another Shipment Just Arrived
French Cuffs—Combed Yarn
WHITE OXFORD SHIRTS
Terrific Values at This Price!
2.95
Now don't think for a *minute* these might be *"sale"* shirts. They're of a quality material, styling and workmanship that should demand a *much higher price*. Lustrous white combed oxford, spread stay collars, and French cuffs. Why not give him a *half-dozen?* Sizes 14 to 17.
Charge Accounts Invited
Bruce Hunt
613 14th Street (between F & G)

Md., Va. to Get Study On Fisheries Soon

Joint Commission to Offer Conservation Plan For Action by Legislatures of Both States

Chairman C. O'Conor Goolrick said yesterday he expects to present the report of the Maryland-Virginia Fisheries Study Commission to the Governors of the two States in about a week.

The commission met in a four-hour executive session yesterday in the Capitol Hill offices of Senator Millard E. Tydings (D., Md.).

Their study was touched off last winter when oyster feuding in the lower Potomac reached the shooting stage, and Marylanders moved to end a long-standing agreement by which each State tries its own citizens for fishing violations.

The commission was set up as the Maryland Legislature studied a bill to permit trying Virginia fishing violators in Maryland courts.

Goolrick, while declining to discuss details, said the commission's final report was just about ready.

He added that the commission would submit its proposed agreement, covering fish and oyster conservation in the Potomac and Chesapeake Bay, to the Governors, and that the Legislatures of both States would have to approve it.

He said the group had not gone into the legal issues raised by the oystering disputes, but had concentrated on the conservation problems.

Other members of the commission included Robert H. Archer, Bel Air, Md., vice chairman; F. W. C. Weeb, Salisbury, Md.; William F. Hilgenberg, Baltimore, Md.; W. Tayloe Murphy, Warsaw, Va., and William D .Williams, Colonial Beach ,Va.

Conservation Urged To Return Wealth to Bay

Baltimore, Dec. 16 (AP).—David H. Wallace, executive secretary of the Maryland Department of Tidewater Fisheries, described Chesapeake Bay as "potentially one of the richest bodies of water in the world" in an address prepared for delivery at a men's club meeting of University Baptist Church tonight.

"However, since the turn of the century," Wallace said, "improved methods of taking oysters, fish and clams have resulted in a depletion of this vast resource. For example, less than 15 oyster dredge boats are currently working an area that 50 years ago required a fleet of over 1000 craft."

Wallace suggesteed five requirements to protect bay resources and improve its yield: wider education of watermen in conservation, continued research, effective law enforcement, sond propagation procedures an dcontinued improvement in fishery management.

School Students Stage Seasonal Plays

THE CHRISTMAS STORY—Students of the Noyes School present the Christmas play, depicting the birth of the Saviour in a stable in Bethlehem. In this, the "Adoration" scene from the play staged yesterday, the infant receives a visit from the people of Bethlehem

School Gives Jewish and Gentile Plays

The children at the Crosby Noyes School, 10th and Franklin sts. ne., are gaining a valuable lesson in tolerance and understanding.

This week they are presenting two religious plays, one Christian, one Hebrew. The plays are presented together. Jewish and gentile children appear in both plays.

The mimeographed program of the play contains this Biblical quotation from Malachi 2:12, which explains the program in an economy of words:

"Have we not all one father? Hath not one God created us? Why do we deal treacherously every man against his brother, by profaning the covenant of our fathers?"

The idea for this example of tolerance originated with Miss Grace Bush, the school principal.

There are 40 children, ranging in age from 8 to 12, in the two plays. You will find Jimmy McCauley cast in the Hebrew play and Murry Gelberg taking a role in the Christian play.

The program is opened with the Hebrew play, which tells the story of Hannuka, or The Feast of Lights.

The first scene takes place outside the home of Mattathias, an aged Hebrew father. While his sons are assembled about him, Mattathias bemoans the destruction of their temple.

The second scene is laid in the palace of Antiochus, King of Syria, and shows him ordering that the last of Hannah's sons be slain. The third and final scene depicts the rededication of the temple at Jerusalem.

Songs which accompany the Hebrew play are "Hannuka," "Hail the Maccabees," "Little Candle Fires" and "Rock of Ages."

The Nativity is the subject of the Christian play. Children playing the parts of Mary, Joseph, the shepherds and the wise men appear.

Children of the upper grades sing these Christmas songs, "Wind Through the Olive Trees," "Softly the Stars are Shining," "Once Unto the Shepherds," "One Fair Morn," "Love Came Down at Christmas" and "Adeste Fideles." Children from the lower grades sing, "Away in a Manger," "Brahm's Lullaby," "The First Noel," "We Three Kings of Orient Are" and "I Heard the Bells on Christmas Day."

Presented Through Week

The double-play program was presented Monday and yesterday for children at the elementary school. The program will be repeated today, tomorrow and Friday at 1:15 p. m. for parents of the children.

The Crosby Noyes School, which has an enrollment of nearly 400, has a sizable number of Jewish pupils. Miss Bush said she decided to stage the two plays as a working example of tolerance and better understanding. The children, she said, were enthusiastic about the project. Each one who has a role furnished his own costume.

Jewish and gentile parents, Miss Bush said, were unanimous in their approval. She said invitations to view the plays had been sent to all parents and that more than 200 of them had accepted.

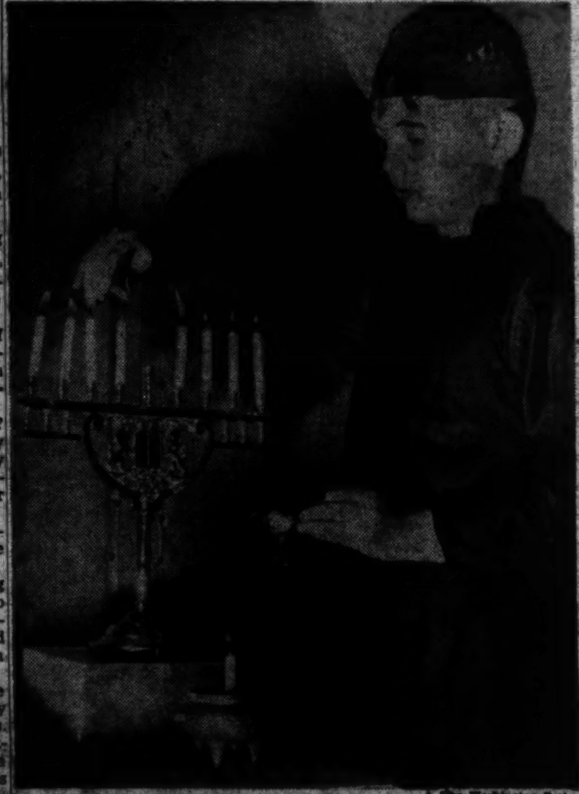

The Washington Post

"THE FEAST OF LIGHTS"—A traditional Jewish festival Chanukah—is the title of the second play staged yesterday by Noyes School students. Paige Bridges, dressed as a rabbi, holding a bowl of oil, lights the "Menorah," signifying the "Rededication of the Temple at Jerusalem"

Burruss Named to VPI Board of Visitors

Richmond, Va., Dec. 16 (AP).—William Henry Burruss of Lynchburg today was named to the board of visitors of Virginia Tech by Governor Tuck. The appointment is subject to confirmation of the State Senate.

Burruss, who is in the timber business, was named to fill the vacancy caused by the resignation of David K. E. Bruce of Brookneal. The four-year term ends on June 30, 1950. Burruss is a graduate of VPI.

Lane Congratulates Brann on Challenger II

Annapolis, Md., Dec. 16 (AP).—Challenger II, prize stud of Glade Valey Farm in Frederick County, might not know it, but the State of Maryland is proud of him.

Governor Lane made the sentiments official in a letter to William L. Brann, now at Boynton Beach, Fla., congratulating him for the horses' record.

Offspring of Challenger II won $1,455,339 in 1944, 1945 and 1946—more than horses sired by any other stud in those years. Challedon and Gallorette are two of the Challenger's famed offspring.

7 Navy Airmen Die in 2-Plane Norfolk Crash

Norfolk, Va., Dec. 16 (AP).—Seven naval airmen were killed today when a Corsair fighter plane and a patrol bomber carrying a crew of seven collided in the air and crashed at the Norfolk Naval Air Station.

Naval spokesmen said the Corsair, from the aircraft carrier Coral Sea, collided at an altitude of 100 feet with the right wing of the bomber, attached to Amphibious Group 3. The Corsair caught fire and its pilot burned to death.

Sole survivor was a bomber crewman who was thrown from a gun blister when the plane crashed in swampy ground 300 yards from the Corsair. He escaped with lacerations and bruises. Six bodies were recovered from the bomber.

The dead: Lieut. (j.g.) J. H. Dawley, jr., 25, son of J. H. Dawley, Syracuse, N. Y.; Ens. J. F. Mathews, 22, Husband of Mrs. Veronica Ann Mathews, 7618 Bondale ave., Norfolk; Henry Wagner, 25, husband of Mrs. Marge Marie Wagner, 1616 Lasalle ave., Norfolk; L. P. Stafford, 29, husband of Mrs. Opalmarie Stafford, 241-B Allen st., Benmorell, Norfolk; J. D. Fowler, 24, husband of Mrs. Anita Jane Fowler, 244-B Helmick st., Benmorell, Norfolk; G. R. Callender, 35, husband of Mrs. Dorothy Elizabeth Callender, 411 Chesapeake st. Norfolk, and A. J. F. Cranford, husband of Mrs. Shirley Jean Cranford, 2868 Welcome rd., Norfolk.

Mathews was the pilot of the Corsair; the others were all members of the crew of the PBY.

French Honor Pope

Paris, Dec. 16 (U.P.).—The French Academy today awarded its great Golden Medal for the French language to Pope Pius "in recognition of the attachment the Pope never has ceased to show for the French language and French culture."

Yeggs Bungle Job, Safe Owners Complain

Fairmont, W. Va., Dec. 16 (AP).—Officials of the Crosby Beverage Co. hope the next safe-cracker that visit the firm's office at least know their trade.

They told police that apparent second-raters had not only failed to open the safe, but left the dial in such shape that even the management cannot open it. They added that a successful robbery would not have cost the company as much as the cost of reopening the safe.

Sun Rays Bring Out Annapolis Firemen

Annapolis, Md., Dec. 16 (AP).—The lately all-too-absent sun showed up in Annapolis today and sent firemen rushing to answer alarms.

The West Annapolis and the Annapolis Fire companies were called out by excited citizens only to discover the "smoke" in each case was vapor caused by the sun's rays hitting wet shingles.

SIX-PIECE
Sterling
place settings

Consisting of Teaspoon, Knife, Fork, Salad Fork, Soup Spoon and Butter Spreader.

(a) Francis First, $26. (b) Stradivari, $26.49. (c) Royal Danish, $30.55; (d) Prelude, $22.63, (e) Candlelight, $22.50. (f) Old Lace, $22.50. (g) Modern Victorian, $23.75. (h) American Victorian, $23.75. (i) Greenbrier, $23. (j) Chantilly, $23 — and 40 other Sterling Patterns on Display.

A. Kahn Inc.
55 YEARS AT
935 F STREET
ARTHUR J. SUNDLUN, Pres.

Variety
Prints

$10.95

A Marie Dressler DRESS

Light or dark prints on rayon crepe have been used for a flattering collection of dresses in half and quarter sizes. The Marie Dressler label is your assurance of graceful styling.

Sizes 40½ to 52½
39¼ to 51¼

STOUT Slender SHOP
We Slenderize the Larger Woman
808 11th St. N.W. RE. 8732
Next to Perpetual Building Assn.

WEST
At 14th & G Sts.
For 42 Years

EUGENE C. GOTT, Pres.

Gifts for Men

For several generations we have outfitted the gentlemen of Washington with distinctive apparel. Why not let us aid you in selecting his Christmas gift? Our stocks are varied and include the finest of domestic and imported clothing.

White shirts, $3.95 to $10
Fancy shirts, $3.95 to $8.50
Neckwear, $1.50 to $7.50
(including a special group of patterns exclusively with us in this country)
Sport shirts, $6.50 to $24.95
English cashmere ties, $2.00
Fine sweaters, including Scotch shetlands and English cashmeres, $6.95 to $22.50
Mufflers, in rayon, silk or wool, $2.50 to $15
Cotton or linen handkerchiefs, 25c to $4.50 each
Special group of initials, 6 for $5
Robes and cocktail jackets, $9.85 to $110
House slippers, $3.25 to $7.50
Footjoy shoes, $17.50 to $20.50
Dobbs hats, $10 to $40
Fine hose, in rayon, nylon, lisle, or cotton, 65c to $5
Sport vests, $6.50 to $10.95
Sport coats, $35 to $125
Suits, $55 to $125
Slacks, $13.50 to $30
Raincoats, $10.50 to $100
Topcoats and overcoats, $45 to $250

Sidney West gift certificates with the miniature hat and hat box can be obtained for any amount.

Sidney West INC.
14th & G

RALEIGH HABERDASHER

Distinctive—Midnight Blue Tuxedo

Your appearance is assured in this highly fitting unfinished worsted tuxedo. Its slimming-styled double-breasted coat has the long roll lapel . . . with all silk grosgrain facings , . . and it's tailored for trimness. In single-breasted models, too. All sizes. **$55.00**

Distinguished—Full Dress

Full dress suits conforming to the Raleigh standard in all respects are here for your selection. Handsomely tailored of quality worsted, masterly cut for a debonair touch, all silk grosgrain facings on lapels—full cut, draping trousers. All sizes. **$65.00**

Definitely—This Midnight Blue Homburg

To complete the smart correctness of your tuxedo. And when we tell you it's a Knox—you know you're right for any occasion. In black, too. **$12.50**

RALEIGH
HABERDASHER

WASHINGTON'S FINEST MEN'S WEAR STORE
1310 F STREET

NOW
ONE DAY SERVICE
on your
WINDOW SHADES

TONTINE
Bring in your rollers
or sizes before 10 a. m.,
ready for you same day.

THE SHADE SHOP
America's Largest Retail Window Shade & Blind Shop
830 13th St. N.W. RE. 6262
W. Stokes Sammons

IN *Hearthside Wear* AS IN ALL
THE THINGS MEN HOPE TO RECEIVE
THE *Very Best* IS AT SALTZ F STREET

For many years we've made a specialty of smart and comfortable attire for a man's leisure hours. Our reputation for the finest in robes and jackets is your guide to a gift that he will welcome with relish. We have developed the special genius of designing and tailoring garments which are strongly masculine in their character, yet definitely luxurious in their appearance. For example, the smoking jacket illustrated ($20) is made of fine corduroy with satin tuxedo lapels and detailing—a very handsome blending.

CORDUROY & SATIN SMOKING JACKETS, $20
GABARDINE COCKTAIL JACKETS, $32.50
WOOL ROBES, $13.50 to $55
RAYON ROBES, $15 to $45.00
WOOL BROADCLOTH ROBES, $25
WOOL GABARDINE ROBES, $37.50
FRENCH FLANNEL ROBES, $55.00
SILK ROBES, $85

Saltz
1341 F STREET
AND THE SHOREHAM HOTEL
F st.

COSTS—From Page 1

Living in D. C. Costs Family of 4 $3562

words, they continued purchasing even if it meant going into debt, buying on credit or seeking relief.

The report showed that most people would consider the level as being considerably more "modest" than it was "adequate."

For example, it provided about 2 pounds of all kinds of meat per person per week, or about two thirds of the average per capita consumption. It allowed for such few purchases of higher priced cuts and poultry that a turkey or good piece of meat could be had only on Thanksgiving, Christmas and New Year's Day. It gave 12 quarts of milk, 6 loaves of bread and 20 eggs a week.

It allowed less than one pack of cigarettes every two days; a little better than three phone calls and one letter a week; one movie every two weeks for the boy, one every three weeks for the others; one haircut for the father every three weeks; two house dresses for the wife a year, one coat every four years; about four doctor's calls a year per family.

The standard of living permitted by the BLS budget, Clague said, was "somewhat more liberal" than the WPA so-called "maintenance" budget, the last widely used level developed by a Government agency. But it was considerably lower than the famed "Heller" budget standard worked up for San Francisco.

In almost all the categories going into the budget, Washington had either the highest or near highest costs. It had the highest housing expense of any city. Only New York and cold Minneapolis had higher clothing costs.

The BLS made estimates for the costs of goods and services (not including taxes, occupational expenses, etc.) for this budget for Washington with different sized families. They are presented in the left-hand column below, for June, 1947. The right-hand column shows the rough correction, of an additional 3 per cent, to bring the figures up to date:

	June, 1947	Dec., 1947
Two-person family	$2000	$2060
Three-person family	2600	2678
Four-person family	3111	3204
Five-person family	3550	3656

The BLS did not attempt to judge the $64 question: what proportion of families in the country are able to afford this standard which they "insist on having." It did, however, present figures on income of four-member families in one city, Indianapolis, as of March 1946.

These data showed that at that time only 12 per cent of these families had total incomes below the cost of the budget, and 88 per cent had incomes above (although many of these probably had more than one breadwinner).

The BLS declined to speculate whether these ratios held as prices increased in the 20 months since then. It is probable, however, that many families of industrial workers have kept up, with added incomes to offset higher prices, while some families of fixed income, particularly white collar workers, have dropped behind.

The BLS budget for the four-member Washington family

	March 1946	June 1947
Food	$ 807	$1040
Housing	840	868
Clothing	409	462
Medical care	173	184
Transportation	227	250
Other goods and services	262	307
Other outlays (including taxes)	267	347
Total	$2985	$3458

The total costs of the budget for Washington and the other 33 cities

	March, 1946	June, 1947
Washington	$2985	$3458
Seattle	2913	3388
New York	2820	3347
Milwaukee	2811	3317
Boston	2842	3310
Detroit	2813	3293
Pittsburgh	2761	3291
Minneapolis	2779	3282
Chicago	2793	3282
San Francisco	2853	3317
Baltimore	2797	3260
St. Louis	2824	3247
Mobile	2826	3276
Norfolk	2804	3241
Memphis	2750	3220
Los Angeles	2766	3251
Birmingham	2781	3251
Richmond	2776	3223
Cleveland	2712	3200
Portland, Me.	2735	3200
Denver	2711	3168
Philadelphia	2681	3203
Scranton	2623	3163
Savannah	2721	3150
Portland, Oreg.	2748	3161
Atlanta	2691	3150
Buffalo	2615	3136
Jacksonville	2677	3155
Manchester, N. H.	2700	3132
Cincinnati	2678	3119
Indianapolis	2667	3098
Houston	2532	3020
Kansas City, Mo.	2603	3010
New Orleans	2573	3004

Testifies Against Sugar Heir

Associated Press WIREPHOTO

MRS. LOU DELL SPRECKELS testified in a Pasadena, Calif., court yesterday about a fight that resulted in charges of assault and battery against her husband, John B. Spreckels 3d, heir to sugar millions. After this picture of Mrs. Spreckels was made during recess, she collapsed on the stand and was removed to the judge's chambers

CONTROLS—From Pg. 1

GOP Rushes Inflation Bills

clear what they consider are the inadequacies of the GOP bills.

Taft, however, told his colleagues yesterday that the bills to come up today are the only ones which have any chance of enactment this session. They do not foreclose consideration of other, more far-reaching but more controversial bills at the regular session in January, he promised.

Before he spoke, Senator Barkley (D., Ky.) the minority leader, introduced the Administration's price control bill. It had been sent to the Capitol the previous day by the Secretaries of Agriculture, Commerce, Interior and Labor.

Barkley also introduced three other Administration bills, all dealing with inflation in agricultural commodities. One would empower the Secretary of Agriculture to fix margin requirements in all commodity exchanges, as a preventative against unwarranted speculation.

The second would give the Commodity Credit Corporation power to enter advance contracts with non-European countries and give other assistance to encourage the production of food.

The third called for an authorization of one million dollars for a domestic campaign to conserve food and animal feed through education, propaganda, intensified rodent and insect control and other methods.

Australian Girls Cash Love Notes On Dollar Bills

Sydney, Australia, Dec. 16 (U.P.)—Australian girls are cashing in the love notes their wartime GI boy friends wrote them on United States dollar bills, the Daily Mirror reported from Brisbane today.

Foreign exchange traders at Brisbane banks are receiving a steadily growing dollars with tender messages inscribed on them "as memories of the American fade," the newspaper said.

With or without glowing sentiments, an American dollar is worth 6 shillings 2 pence (99 cents) at any Australian bank.

"The more wide-awake girls are washing up their wartime romances with a nice profit" by selling their gilt-edged correspondence on the black market at twice the bank rate, the Mirror said.

Reclamation Cuts Restored With Increase

House Republicans who slashed funds for Western reclamation projects in the economy drive at the last session of Congress moved yesterday not only to restore the cuts but to provide more than the Administration asked for.

Democrats promptly charged that the cuts were near-sighted policy and that the Republicans were now retreating because of the outcry from Western States.

The restoration was recommended today by the Republican-controlled House Appropriatoins Committee.

Four Big Projects

The committee recommended a total of $31,939,000 in supplemental appropriations for the Central Valley project in California, the Colorado-Big Thompson Dam in Colorado, Davis Dam on the Arizona-Nevada border and the Columbia Basin project in the State of Washington.

This total was $2,564,000 more than the $29,375,000 in supplemental funds sought by the administration, and, according to reclamation bureau officials, approximately makes up for the cuts voted at the last session. The restoration recommended today will have to be approved by the full House and the Senate.

Work on some parts of the vast Central Valley project in California actually had come to a halt this month for lack of funds.

It was learned that for the first time since Republicans organized Congress, GOP Appropriations committeemen swithched sides on a major issue. Democrats voted to hold the reclamation items to the President's budget figures. Republicans over-rode them to vote more.

Gore Raises Question

"Who are the spenders now?" asked Representative Albert Gore (D., Tenn.), minority scorekeeper on budget changes.

Said Gore:

"What they are proving here is that the President's budget was right on the nose. But an election year is approaching, so they are going to vote more. Now it's the President who's 'economy-minded.'"

Representative Chet Holifield (D., Calif.) said the Republican stand was a "remarkable spectacle."

"We see the Republican Party marching downhill in abject defeat before the factual realities of the situation," he said.

The committee recommended a grant of $200,000 for direct emergency aid to the Navajo and Hopi Indians—less than one-half the amount requested by President Truman.

The committee coupled its recommendation with a contention that conditions of the Southwestern tribes are "directly the result of the shortsighted policies of the Bureau of Indian Affairs."

NEW ROOFS
ROOF REPAIRING
Silver Spring Roofing Company
SLigo 2828

DRAFTING
MATERIALS
MUTH 710 13th
NA. 6386

An Ideal Gift
For Christmas
A FOUNTAIN PEN
Shaeffer—Parker
Eversharp—Waterman
Name or Initials Engraved FREE
Fountain Pen
D. J. Hughes Pen Co.
503 14th St. N.W.
Opposite Willard Hotel

Christmas Gifts for the Man in Your Life

Farnsworth Ease
IN
FORMAL WEAR

Without departing from the tradition of elegance, more men are constantly learning about Farnsworth ease in formal wear. In our tuxedo, for example, you won't ever feel starched or constrained . . . whether attending the theater or tying a shoelace. They're well tailored in midnight blue with grosgrain lapels.

$55 *and* $75

Full Dress Suits, $65 and $85

Dress Accessories

Formal shirts $5.95
Studs and links..$3.50 to $10
Waistcoats, black or white $7.50
Cummerbunds, $4.50 & $8.50
Black or white ties from $1.00
Black silk hose........$1.50
Formal braces $2.50
White scarves....from $2.50
Formal gloves....from $3.25

Avoid Downtown Crowds—Shop at Farnsworth

FARNSWORTH-REED Ltd.
Importers of Fine Apparel and Accessories
816 Seventeenth Street N.W. District 4480
CUSTOM CLOTHING SHOP ADJOINING NAtional 7800

Watch him grin when he sees
ARROW SHIRTS
under the Christmas tree!

Nothing could please him more than these handsome Arrow Shirts with the famous perfect-setting Arrow collar. In solid white or colored and in stripes and patterns—several collar styles. Prices from $3.25 up.

And to go with his Arrow Shirts, we have a fine collection of:

- Arrow Ties ....$1.00 up
- Arrow Handkerchiefs .....50c up
- Arrow Underwear........$1.00 up

Arthur Neuman
AN 1422 NEW YORK AVE. N.W.
MEN'S WEAR
for ARROW SHIRTS

Just Seven Shopping Days 'til Christmas!

Gifts from Beckers Mean More!

Accessory Gifts for Magical Moments

Her Christmas 'Dream' Hosiery, pair, 2.50
Breath-takingly lovely are these Nylon Hose by Dream . . . 54 gauge, 15 denier . . . in brown magic . . . gun metal . . . and luscious.

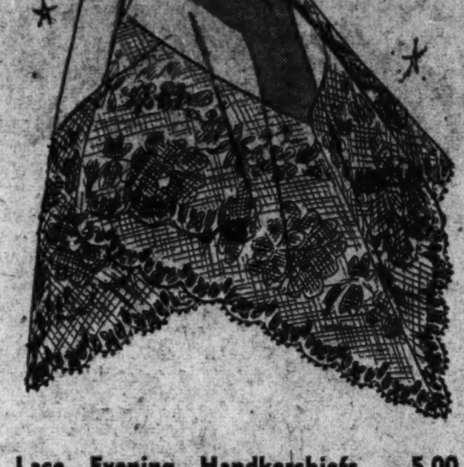

Lace Evening Handkerchiefs, 5.00
Sheer rayon chiffon with wide, wide border of exquisite imported French lace. Black or white. A thrilling gift for your special heart-throb.

American Glace Evening Gloves, 13.95
Oh, s-o-o marvelous!—the quality and distinction of these luxurious leather gloves by Aris. Black or white, 16-button length, with 3 tiny pearl buttons at wrist.

MAIL PHONE DI 4454 ORDERS FILLED
Gloves, Hose, Handkerchiefs—First Floor
Purchases Gift Wrapped Without Charge

BECKERS
SINCE 1876
1314 F STREET
WE INVITE YOU TO OPEN A CHARGE ACOUNT

WOODWARD & LOTHROP
The Christmas Store . .

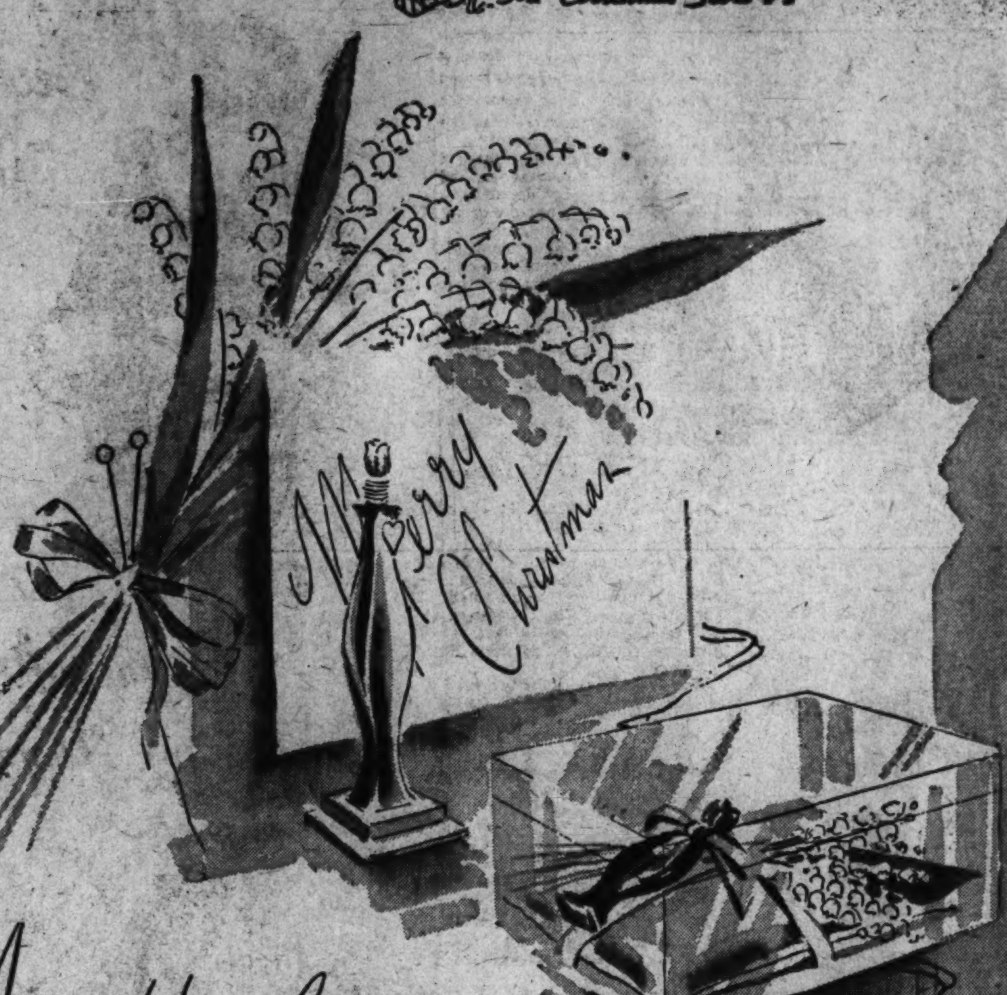

Ann Haviland

genius in flowered fragrances

. . . gathers a gift bouquet of fragile Lily of the Valley . . . true floral, light and lovely, gifts for her most feminine and fragile mood. Perfume and sachet in florist box, **$3** to **$12.**

Perfume, **$1.80** to **$13.80** Talc, **$3** Bath Powder, **$6**
Toilet Water, **$1.80** to **$5.70** Sachet, **$3** to **$5.40**

Also in Wood Violet, Purple Lilac, Gardenia, Carnation and Perhaps

Prices include 20% tax

W&L—Toiletries, Aisle 11, First Floor

WOODWARD & LOTHROP
The Christmas Store . .

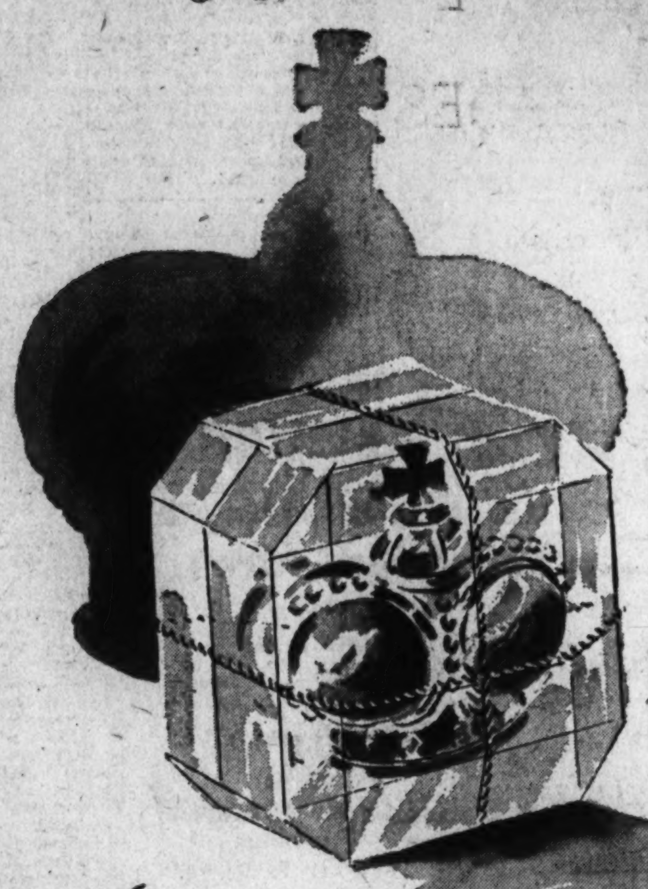

Prince Matchabelli

. presents a new "Crown Jewel".

. . . new French fragrance . . . holiday excitement . . . in this perfume, rich yet light . . . sophisticated but variant . . . set in a glittering crown.

Purse size crown, **$4.80** Miniature gilt crown, **$9**
In the lucite setting, half-ounce, **$16.20.** Ounce, **$30**

Prices include 20% tax

W&L—Toiletries, Aisle 11, First Floor

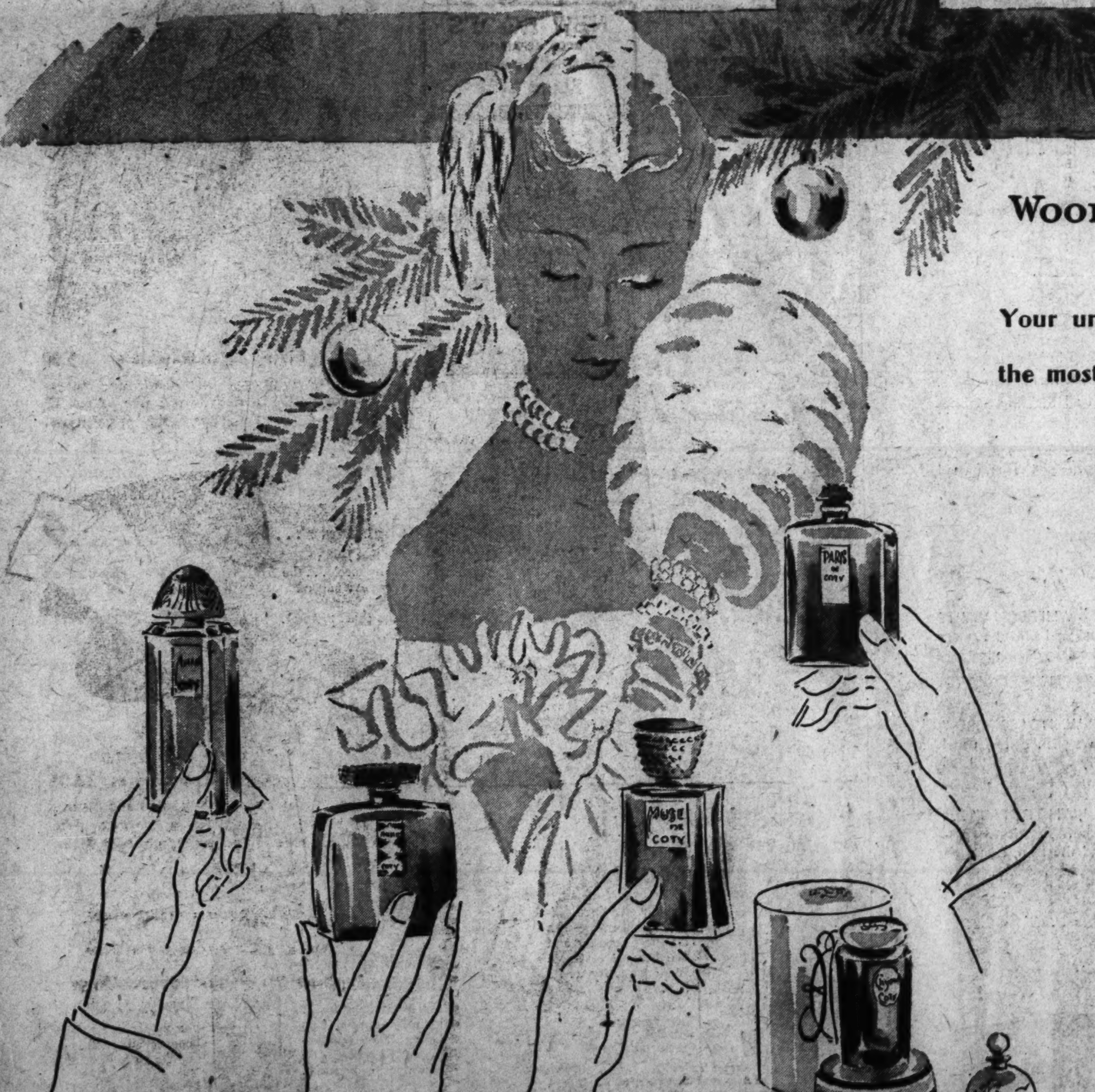

WOODWARD & LOTHROP
The Christmas Store . .

Your unerring tribute, sir,

the most apt of these famous perfumes by

Coty

. . . yours but to choose the quantity.
An ounce or more, if she will wear one perfume always
. . . a little less, perhaps, if she treasures it to wear
for momentous occasions . . . and for you.

Shown, from the left:

L'Aimant, **$3.42, $6, $9, $18, $33**
Emeraude, **$3.42, $6, $18, $33**
Muse, **$18, $30, $60**
Paris, **$3.42, $6, $9, $18**
Chypre, **$6, $11.40 $21.60**
A'suma, **$7.80, $12, $24**

Prices include 20% tax

W&L—Toiletries, Aisle 11, First Floor

★ ★ ★ **WOODWARD & LOTHROP, 10th, 11th, F and G Streets, Zone 13, Phone District 5300** ★ ★ ★ **Branch Stores—Bethesda, Maryland—Arlington Farms, Virginia—The Pentagon** ★ ★ ★

It's here again!

POMPEIAN
OLIVE OIL
IMPORTED

Standard French Dressing Recipe

1/2 cup POMPEIAN Olive Oil
1/4 cup vinegar or lemon juice
1/2 tsp. salt 1/8 tsp. paprika
1 teaspoon sugar
Place ingredients in a jar and shake.

Famous POMPEIAN BLUE TIN returns after 6 long years!

Pure, imported Pompeian Olive Oil! The great name in Olive Oil is back in the famous blue tin! Now you can make *REAL* French Dressing the way the great chefs of the world make it. Use the recipe on the side of the can. Now you can afford the finest base for your genuine French Dressing. Get Pompeian. At all grocers in the famous blue tin!

LOOK in the YELLOW PAGES
of your Telephone Directory

FOR
Building and Loan Associations
Dry Goods • Furriers
Or almost anything else

Italy Will Salvage 31 'Subs' for Scrap

Gets $3,522,120 Worth of Gold Looted By Nazis in Pact With U. S., Britain, France

Rome, Dec. 16 (AP).—The Big Four powers have granted Italy permission to salvage for scrap 31 submarines slated for scuttling at midnight under the Italian Peace Treaty, a Foreign Ministry communique said today.

In addition, representatives of the United States, Britain, France and Italy signed in London a protocol permitting Italy to receive 8386 pounds of gold ($3,522,120 at the price of $35 an ounce) as a share of the gold hoard looted by Germany during the war.

Soviet consent to salvaging the submarines was received today.

(The United States Securities and Exchange Commission announced in Philadelphia that trading in Italian securities will be permitted in the United States on or about December 22, ending a seven-year war-created ban. The Italian government and two of its agencies registered $131,971,700 of new bonds with the commission.)

Premier Alcide de Gasperi went before the Constituent Assembly today to speak in behalf of his new cabinet which now includes moderate Labor Socialists, Republicans and Independents as well as his own Christian Democrats.

He was interrupted by a Communist cry, "the Voice of America speaks"—the introduction of United State Department broadcasts to Italy.

Christian Democrat deputies replied, "You are sold to Moscow."

De Gasperi said he had reshuffled the cabinet to "guarantee democracy to the country."

The provincial chamber of labor at Catania, Sicily, declared a general strike effective at midnight tonight in a demand for unemployment relief. Catania is a city of 244,000.

Employes of the Genoa Chamber of Commerce and some employes of the stock exchange and commodities exchange also struck for 36 hours in protest against an official appointment.

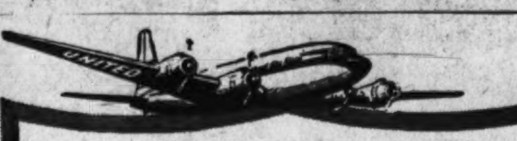

fly 4-engine
UNITED MAINLINERS
non-stop to Chicago at standard fares

Overnight to
LOS ANGELES, SAN FRANCISCO, SEATTLE

Lv. 4:30 pm, ar. Chicago 7:45 pm, and reach Los Angeles, San Francisco, Portland or Seattle *first thing the next morning.*

Statler Hotel or 808-15th St. N. W.
Call Republic 5656
or an authorized travel agent

UNITED AIR LINES

UNITED AIR LINES
Passengers • Mail • Express • Freight
THE MAIN LINE AIRWAY GOES NEARLY EVERYWHERE

Reds Take 70% of Zone Output, Bevin Charges

London, Dec. 16 (UP).—Foreign Secretary Ernest Bevin accused Russia tonight of taking about 70 per cent of industrial production in its German occupation zone and of giving false figures to the Big Four foreign ministers on the total amount produced.

The charges were made in a 19-point, 2000-word statement.

There is no way of knowing exactly how much reparations Russia has taken, Bevin said, because "Mr. Molotov will not allow us to know the facts."

Elizabeth and Duke Have First 'At Home'

London, Dec. 16 (UP).—Princess Elizabeth and the Duke of Edinburgh gave their first official reception today for representatives of British county and town organizations which gave them wedding presents.

The invitations said the royal couple would be "at home" in the state rooms in Buckingham Palace.

A Welcome Christmas Gift of Superb Quality
"SALADA" TEA-BAGS

When Quality is Important
Look for the Complete Line of

78-Year Quality Reputation Behind Heinz Baby Foods

57
HEINZ
STRAINED CUSTARD PUDDING
HEINZ BABY FOODS
CEREALS · FRUITS · DESSERTS · VEGETABLES
MEAT FOOD PRODUCTS

Nothing less than
CRESTA BLANCA WINES will do—
For the Festive Holiday Season!

Distinguish your hospitality with this Wine Cellar...

Triple Cream
CALIFORNIA
SHERRY
CRESTA BLANCA
CRESTA BLANCA
SOUVENIR
CALIFORNIA
PORT
Ruby
CB
Sparkling Wine
CRESTA BLANCA
CALIFORNIA
Champagne
CALIFORNIA
BURGUNDY
CRESTA BLANCA

"Triple-Cream" Sherry . . .
Ideal after the feast, and for distinguished hospitality always.

(If you prefer a dry Sherry, serve the famous Dry Watch)

Port . . .
The smart hostess' favorite wine for entertaining! Rich, full-bodied, velvety smooth.

Champagne . . .
For that lavish luxury touch . . . the very finest in good living! Sparkling wine (bulk process).

Burgundy . . .
Its taste makes this wine a welcome table companion when dining out, or when serving that special dinner at home.

For every gift name on your list!

BURGUNDY
CRESTA BLANCA
SAUTERNE
CRESTA BLANCA
CB
CRESTA BLANCA
SHERRY

Burgundy and Sauterne
Proudly give these delicious table wines—with all the character and fine bouquet of Cresta Blanca quality at its best.

Burgundy . . .

Sauterne . . .

Sparkling Burgundy . . .
For entertaining in the grand manner, this Cresta Blanca masterpiece provides the crowning luxury touch.

"Souvenir" Sherry . . .
Famous for its fragrant bouquet and delicious nut-like taste.

CRESTA BLANCA WINES
Cresta Blanca Wine—Division of C. H. A. Corp., New York, N. Y.

NATIONALLY FAMOUS UNIVERSITY SHOP GIFTS

Manhattan

WHITE SHIRTS

With Famous 'Fused' Manhattan Collars

$4.50

It's the University Shop in Washington for soft and luxurious white Manhattan Shirts. They're tailored with all the finest fabrics and up-to-date, comfortable styling that has made Manhattan an aristocrat among shirtmakers. Model above is the renowned "AUSTIN", cut from top-quality broadcloth, with the special Manhattanized collar . . . all sizes and sleeve lengths.

a *Manhattan* WHITE-ON-WHITE . . . "The Wyton," designed with the smart Setlo, slotted, pointed collar, distinctive pattern 4.50

b *Manhattan* WHITE "OXFORD," wonderfully soft with stylish collar, usual Manhattan high quality 3.95

c *Manhattan* WHITE "TAB" . . . white pique, French cuffs, exclusive pattern ideas built around the trim, short tab collar 4.50

Other Manhattans 3.95 to 6.75

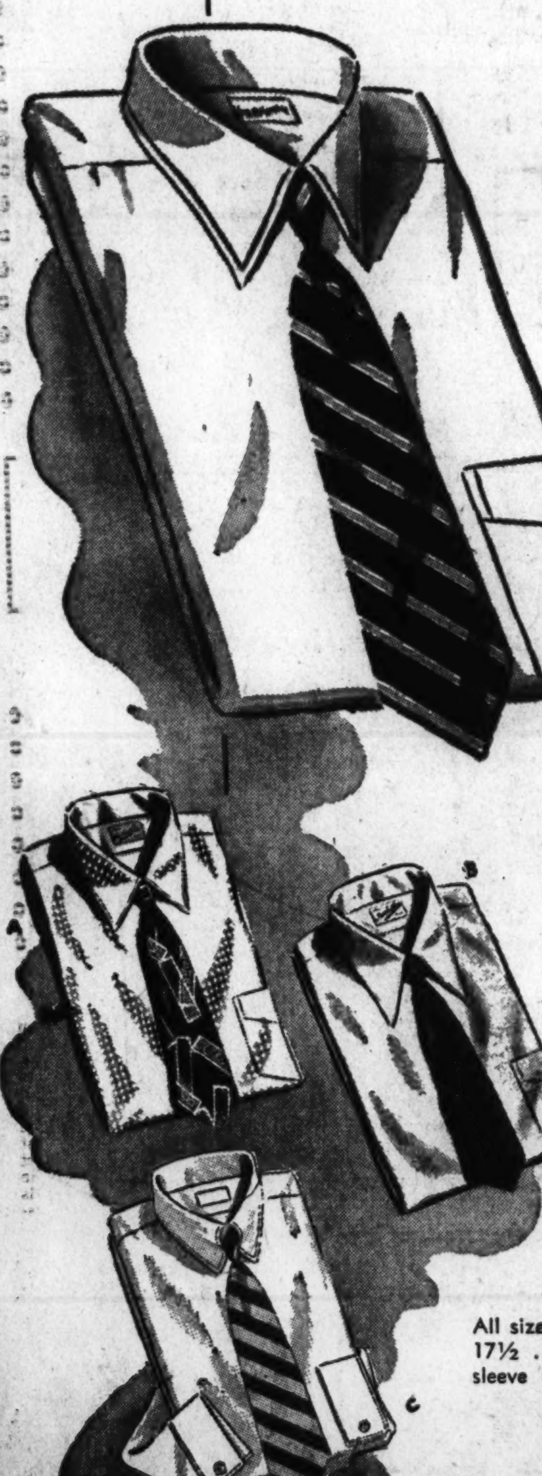

All sizes 14 to 17½ . . . all sleeve lengths.

UNIVERSITY SHOP
1318 G ST. N.W.

For Nationally Famous Men's Wear its

IMPORTANT FOOD SAVINGS

RIGHT IN YOUR NEIGHBORHOOD!

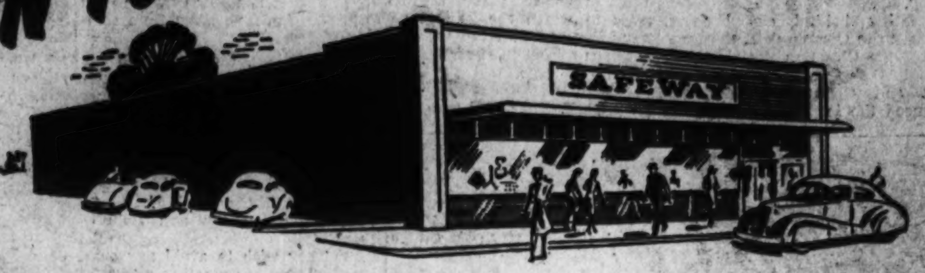

Here are hundreds of prices to prove that you can save on your food bills every day at Safeway. And these savings are right in your neighborhood Safeway store. Some are specially reduced, others typical everyday low Safeway prices. Quality foods and household needs that every one can afford. You'll be surprised how much you can save on total food bill and it's the savings on your total food bill that really are important. Compare the values listed here . . . these and hundreds of others are available at Safeway today until close of business.

This CHECK-LIST can be worth DOLLARS to you!

SAFEWAY
HAS THE LOWEST PRICES IN TOWN!

SAFEWAY'S PRICING POLICY

Under a long-established pricing policy, our first step is to give Safeway customers the benefit of our efficient way of doing business by pricing EVERYTHING at the lowest point which will yield a reasonable profit. But we go beyond this in that we also meet the lowest price of every competitor as quickly as humanly possible on every item of like quality.

PRICES EFFECTIVE IN:

WASHINGTON, D. C.

MARYLAND: Bethesda, Bladensburg, Chevy Chase, Kensington, Coral Hills, Berwyn, Capitol Heights, Colmar Manor, College Park, Hyattsville, Mt. Rainier, Silver Spring, Takoma Park, Gaithersburg, Rockville, Suitland, Upper Marlboro, Laurel, Indian Head.

VIRGINIA: Alexandria, Arlington, Fairfax, Falls Church, Vienna, McLean, Herndon.

CONTINUED

From last weekend!

All the low prices you saw featured in our last Friday's and Saturday's ads plus others are continued here and are good until close of business Wednesday, December 17, 1947.

Canned Fruits

Pie Apples	Comstock	2 No. 2 cans	37c
Applesauce	Musselman	No. 2 can	15c
Applesauce	White House	2 No. 2 cans	29c
Applesauce	Mott's	2 17 oz. jars	29c
Whole Apricots	Del Monte Unpeeled	29 oz. jar	35c
Whole Apricots	Valley Gold Peeled	No. 2½ can	31c
Whole Apricots	Valley Gold Unpeeled	No. 2½ can	33c
Boysenberries	Del Monte	17 oz. jar	25c
Black Raspberries	Lawton Club	No. 2 can	39c
Sour Cherries	Honey Bird	No. 2 can	26c
Whole Figs	Del Monte	29 oz. jar	39c
Fruit Cocktail	Hostess Delight	No. 2½ can	39c
Fruit Cocktail	Hostess Delight	16 oz. can	24c
Fruit Cocktail	Del Monte	No. 2½ can	40c
Fruits For Salad	Del Monte	29 oz. jar	45c
Halves of Peaches	Castle Crest	No. 2½ can	28c
Sliced Peaches	Highway Standard	No. 2½ can	26c
Sliced Peaches	Del Monte Y. C. Halves	No. 2½ can	29c
Spiced Peaches	Del Monte	29 oz. jar	37c
Sliced Peaches	Del Monte Y. C. Choice	16 oz. can	18c
Elberta Peaches	Del Monte Halves	No. 2½ can	41c
Bartlett Pears	Del Monte Choice	28 oz. jar	45c
Bartlett Pears	Harper House	No. 2½ can	39c
Crushed Pineapple	Libby's	No. 2 can	25c
De Luxe Plums	Del Monte	27 oz. jar	29c

QUICK DESSERTS

JIFFY-LOU Pudding Desserts
Assorted Flavors pkg. 5c

JELL-WELL Gelatin Desserts
Ass't'd Flavors 3 pkgs. 17c

Canned Vegetables

Sauerkraut	Libby's	No. 2½ can	12c
Irish Potatoes	Baxter Small	2 No. 2 cans	25c
Sweet Potatoes	Dulany Syrup Packed	23 oz. can	17c
Asparagus Spears	Ritters All Green	14½ oz. can	31c
Asparagus Spears	Del Monte Early Gard.	No. 2 can	35c
Baked Beans	B & M	18 oz. jar	21c
Baked Beans	Heinz	2 16 oz. cans	35c
Pork & Beans	Ritters	17½ oz. jar	17c
Blackeye Peas	Phillip's Dry	2 15½ oz. cans	23c
Pork & Beans	Van Camp's Tomato Sauce	No. 2 can	17c
Pork & Beans	Phillip's	2 No. 2 cans	27c
Kidney Beans	Blue Boy Red	2 No. 2 cans	27c
Green Beans	Briargate Cut	No. 2 can	21c
Green Beans	Dulany Fancy Style	2 No. 2 cans	33c
Green Beans	Highway Cut	2 No. 2 cans	25c
Wax Beans	Superfine Cut	No. 2 can	19c
Butter Beans	Seaside	No. 2 can	18c
Lima Beans	Highway Green & White	No. 2 can	21c
Sliced Beets	Comstock	16 oz. jar	14c
Sliced Beets	Del Monte	2 16 oz. jars	27c
Quartered Beets	Comstock	27 oz. jar	15c
Whole Beets	Del Monte	16 oz. jar	16c
Feesers Corn	Whole Kernel Golden Bantam	2 No. 2 cans	33c
Del Monte Corn	Golden Bantam Cream	No. 2 can	19c
Banjo Hominy		No. 2½ can	13c
Sweet Peas	Sugar Belle	2 No. 2 cans	35c
Sweet Peas	Green Giant	17 oz. can	19c
Sweet Peas	Butter Kernel Large	2 No. 2 cans	39c

Canned Seafoods

Shredded Codfish	Beardsley's	4 oz. pkg.	17c
Codfish Cakes	Beardsley's	10 oz. can	19c
Davis Mackerel	Atlantic Ocean	15 oz. can	21c
Mackerel Fillets	Gorton Salt	12 oz. can	30c
Plum Point Herring		15 oz. can	15c
Red Salmon	Deming's or Argo	16 oz. can	59c
Natural Sardines	Eatwell California	15 oz. can	21c
Tuna Fish	Bumble Bee White Meat	7 oz. can	55c
Tuna Fish	Star Kist Light Meat	7 oz. can	43c

Dried Beans

Brown's Beans	Great Northern	1 lb. pkg.	19c
Brown's Beans	Great Northern	2 lb. pkg.	35c
Navy Beans	Jack Rabbit	1 lb. pkg.	23c
Navy Beans	Jack Rabbit	30 oz. pkg.	45c
Kidney Beans	Blue Boy Red	1 lb. pkg.	20c

Many prices in this advertisement have been cut so sharply it is almost certain that the demand for some of the items will exceed the supply. We will do our best to keep the stores supplied, but we may run short. If we do run out of an item, try again.

SAFEWAY GUARANTEED MEATS

No need to guess about meat quality... Safeway guarantees every cut to be tender, juicy every time.

Slab Bacon	In the Piece Rind on	lb.	59c
Corned Beef	Lean Tender	lb.	55c
Chuck Roast	U. S. Good Grade, Bone In	lb.	49c
Chuck Roast	U. S. Commercial Grade, Bone In	lb.	45c
Pork Roast	Rib Half	lb.	45c
Pork Roast	Loin Half	lb.	49c
Pork Roast	Center Cut	lb.	59c
Pork Roast	Loin End up to 3 lbs.	lb.	47c
Pork Chops	Center Cut	lb.	59c
Frankfurters	Skinless	lb.	45c
Hams	Regular Smoked Whole or Shank Half 10 to 14 lbs.	lb.	65c
Chickens	Fancy Grade A Fryers Freshly Killed	lb.	47c
Chickens	Fancy Grade A Stewers	lb.	39c
Smoked Picnics	Regular 4 to 8 lb. Avg.	lb.	47c
Sausage Meat	All Pork	lb.	49c
Veal Breast	Bone In	lb.	30c
Tasty Scrapple		lb.	21c
Spareribs	Lean, Small	lb.	49c
Fresh Picnics	Whole Bone In	lb.	45c
Lamb Chops	Shoulder	lb.	57c
Lamb Roast	Shoulder Square Cut, Bone In	lb.	49c
Lamb Breast	Bone In	lb.	29c
American Cheese	Sliced or By the Piece	lb.	53c
Daisy Cheese	Wisconsin Mild	lb.	55c
Cooper Cheese	Victory	lb.	59c

Be sure of the size you want...

Order your TURKEY NOW at SAFEWAY

Dried Fruits

Sunsweet Apricots	Evaporated	11 oz. pkg.	31c
Cooking Figs	Blue Ribbon	12 oz. pkg.	24c
Blue Ribbon Figs	Finger Pulled	8 oz. pkg.	23c
Sunsweet Peaches	Evaporated	11 oz. pkg.	21c
Large Prunes	Sunsweet	1 lb. pkg.	21c
Medium Prunes	Sunsweet	2 lb. pkg.	37c
Large Prunes	Del Monte	1 lb. pkg.	21c
Medium Prunes	Del Monte	2 lb. pkg.	37c
Seedless Raisins	Del Monte	2 15 oz. pkgs.	29c
Seedless Raisins	Sun Maid	15 oz. pkg.	15c
Seeded Raisins	Sun Maid	15 oz. pkg.	18c

Fruit Cake Needs

Diced Citron	Dromedary	3 oz. can	11c
Whole Cherries	Dromedary	3 oz. can	20c
Diced Pineapple	Dromedary	3 oz. can	20c
Mixed Fruits	Dromedary Diced	3 oz. can	13c
Lemon Peel	Dromedary Diced	3 oz. can	11c
Orange Peel	Dromedary Diced	3 oz. can	11c

Compare These Values

White Rice	Mahatma	2 lb. pkg.	40c
White Rice	Mahatma	1 lb. pkg.	21c
White Rice	Uncle Ben's Converted	1 lb. pkg.	23c
Noodle Soup	Lipton's Mix	pkg. of 3 2½ oz. env.	31c
Noodle Soup	Betty Crocker Mix	3 2¾ oz. pkgs.	31c
Corn Meal	Indian Head	2 lb. sack	19c
Hominy Grits	Quaker	24 oz. pkg.	19c
Corn Beef Hash	Armour's	16 oz. can	31c
Vienna Sausage	Armour's	4 oz. can	17c
Deviled Ham	Libby's	3 oz. can	17c
Sour Pickles	Majestic	qt. bot.	17c
Sweet Pickles	Heinz Gherkins	24 oz. jar	53c
Cucumber Pickles	Heinz Fresh	24 oz. jar	28c
Heinz Ketchup		14 oz. bot.	25c
Del Monte Catsup		14 oz. bot.	19c
V-8 Catsup		14 oz. bot.	23c
French's Mustard		6 oz. jar	8c
French's Mustard		9 oz. jar	12c

Canned Juices

Apple Juice	White House	46 oz. bot.	27c
Apple Juice	Skyline Drive	qt. bot.	21c
Apricot Nectar	Heart's Delight	12 oz. can	12c
Grape Juice	Dundee	pt. bot.	20c
Grape Juice	Dundee	qt. bot.	39c
Orange Juice	Exchange	46 oz. bot.	33c
Orange Juice	Treesweet California	46 oz. bot.	33c
Pineapple Juice	Del Monte	No. 2 can	16c
Pineapple Juice	Del Monte	46 oz. can	38c
Pineapple Juice	Dole	No. 2 can	16c
Pineapple Juice	Libby's	No. 2 can	16c
Pineapple Juice	Libby's	46 oz. can	38c
Prune Juice	Sunsweet	qt. bot.	25c
Prune Juice	Del Monte	qt. bo.	25c
Tomato Juice	Sunny Dawn	2 No. 2 cans	21c
Tomato Juice	Libby's	2 No. 2 cans	23c

Large, New Crop Diamond Budded

WALNUTS lb. 45c

PECANS
Funsten Extra Large lb. 47c

MIXED NUTS
Broadway 1 lb. cello. pkg. 47c

ALMONDS
Blue Diamond In Shell . . . lb. 49c

BRAZIL NUTS
1 lb. cello pkg. 49c

Compare These Values

Corn Niblets	Whole Kernel Golden Bantam	12 oz. can	17c
5c Candy		*6 for	25c
Pancake Flour	Pillsbury	2 20 oz. pkgs.	33c
Wash't'n Flour	Self Rising	10 lb. sack	89c
Cake Flour	Softasilk	pkg.	37c
Jell-o	Assorted Flavors	3 pkgs.	22c
Sauerkraut	Silver Floss	2 27 oz. cans	23c
Granulated Sugar		10 lb. sack	89c
Mayonnaise	Nu-Made	pt. jar	43c
Mayonnaise	Kraft	pt. jar	45c
Cigarettes	Popular Brands		*$1.33
Book Matches		ctn.	9c
Sardines	Domestic Oil	2 3¾ oz. cans	25c
Evap. Milk	Cherub	3 tall cans	36c
Evap. Milk	Carnation, Pet or Borden's	3 tall cans	39c

Mrs. Wright's Enriched BREAD
Lb. Loaf 12c

LUCERNE Grade A Homogenized MILK
Qt. 19c

Canned Soups

Beef Noodle Soup	Campbell's	can	16c
Vegetarian Soup	Campbell's	can	13c
Chicken Soup	Campbell's	2 cans	29c
Tomato Soup	Campbell's	3 cans	29c
Campbell's Consomme		can	16c
Bean Soup	Campbell's With Bacon	can	13c
Bouillon Soup	Campbell's	can	16c
Beef Soup	Campbell's	can	16c
Chicken Noodle	Soup Campbell's	2 cans	29c
Mushroom Soup	Campbell's	can	16c
Vegetable Beef	Soup Campbell's	can	16c
Clam Chowder	Campbell's	can	16c
Tomato Soup	Heinz	2 cans	23c

MUSSELMAN'S
APPLPIE

MUSSELMAN'S APPLPIE
Homemade Apple Pie! Only ten minutes from jar to oven. No sugar needed. 30 oz. jar 35c

Jams, Jellies

Apple Butter	Smucker's	30 oz. jar	33c
Apple Jelly	Mott's	10 oz. jar	17c
Apple Currant	Jelly Mott's	10 oz. jar	17c
Apple Grape	Jelly Mott's	10 oz. jar	17c
Apple Raspberry	Jelly Mott's	10 oz. jar	17c
Apple Strawberry	Jelly Mott's	10 oz. jar	17c
Crabapple Jelly	Schimmel's	12 oz. jar	17c
Pure Grape Jelly	Schimmel's	12 oz. jar	21c
Apple Raspberry	Jelly Schimmel's	12 oz. jar	25c
Currant Jelly	Schimmel's	12 oz. jar	29c
Guava Jelly	Lone Palm	10 oz. jar	35c
Apricot Preserves	Schimmel's	16 oz. jar	27c
Blackberry Jam	Schimmel's Seeded	16 oz. jar	29c
Cherry Preserves	Schimmel's	16 oz. jar	35c
Damson Preserves	Schimmel's	16 oz. jar	24c
Peach Preserves	Schimmel's	16 oz. jar	25c
Pineapple Preserves	Schimmel's	16 oz. jar	31c
Black Raspberry	Schimmel's Seeded Jam	16 oz. jar	43c
Grape Jam	Schimmel's	16 oz. jar	22c

Household Needs

Small Napkins	Graco	*2 pkgs. of 80	25c
Small Napkins	Hudson	* pkg. of 80	12c
Dinner Napkins		* pkg. of 100	24c
Facial Tissues	Kleenex	*2 pkgs. of 200	33c
Super Suds	Soap Powder	* 24 oz. pkg.	36c
Lux Flakes		* lge. pkg.	36c
Oxydol	Soap Powder	* lge. pkg.	36c
Ivory Snow		* lge. pkg.	36c
Lifebuoy Soap		*3 cakes	31c
Lux Soap		*3 cakes	31c
Ivory Soap	Large	* cake	18c
Lava Soap		* cake	9c
Sweetheart Soap	Regular	*3 cakes	29c
Sweetheart Soap	Bath Size	*2 cakes	31c
Woodbury Soap		* cake	10c
Borax Soap	Kirkman's	* cake	10c
Soap Flakes	Kirkman's	* 18 oz. pkg.	36c
Granulated Soap	Kirkman's	large pkg.	36c
Boraxo		*8 oz. can	15c

SU-PURB Granulated Soap
SU-PURB is soapier, SU-PURB is kinder to your hands; it's thriftier, too! *24 oz. pkg. 34c

Extracts & Food Colors

Vanilla Extract	Sauer	1½ oz. bot.	25c
Almond Extract	Sauer	⅓ oz. bot.	11c
Lemon Extract	McCormick	1 oz. bot.	21c
Food Coloring	McCormick Red	bot.	8c
Food Coloring	McCormick Assorted	pkg.	21c
Vanilla Extract	McCormick	4 oz. bot.	65c
Vanilla Extract	McCormick	2 oz. bot.	35c
Vanilla Extract	McCormick	1 oz. bot.	19c

GRAPEFRUIT!

Enjoy juicy-ripe grapefruit often these days! Arriving just in time to help fortify your family against the threat of winter colds, 1947's bumper crop of the popular citrus fruit is well represented at your neighborhood Safeway Store. Make grapefruit juice a regular feature at your breakfast table. Use halved grapefruit to start or top off various menus. Add the tangy flavor of its segments to salads too. Select from the attractive displays at Safeway.

FLORIDA
Heavy With Juice
lb. 4c

TEXAS
Famous Pink Meat
2 lbs. 15c

ORANGES 10 lbs. 39c
Juicy Florida

SAFEWAY

Germans Map Basic Plan for Western Reich; Communists Barred From Secret Meeting

Frankfurt, Germany, Dec. 16 (AP).—The principal political leaders of the British and American zones took stock of the breakup of the Foreign Ministers' Conference today and agreed on the basic plan for the creation of a western Germany.

Meeting behind closed doors, without the Communists, the leaders of the Christian Social Union, Social Democrat, Liberal Democrat and Centrum Parties announced the leaders had accepted an invitation to a conference with the British and American zonal commanders, probably Saturday.

Out of this conference with Gens. Lucius D. Clay and Sir Brian Robertson, American and British military governors, may emerge a political organization for the two zones to which the French zone may adhere later. At any rate, the Germans expect to learn just how far they may go.

Invited to the conference are Dr. Erich Koehler, chairman of the Bizonal Economics Council; his aides and the eight Minister Presidents of the two zones.

The German leaders said they had mapped a detailed campaign designed to combat Soviet propaganda and influence in Germany and attract 17 million Germans in the Russian zone away from communism.

Their plans, they said, call for a democratically elected government dedicated to "Western ideas and principles of freedom," which would always leave its doors open to the east provided the Germans there agree that liberty is paramount.

They said they had agreed to tell Generals Clay and Robertson:

1. They wish to avoid any suggestion they are creating a "western German state" and that Germany is forever divided between east and west.

2. Nevertheless, they recognize that the London conference failed to unify Germany, and "50 million people in the western zones must be in a position to live and work."

3. A sound economy must be established. This can be achieved only by reorganization of the present Bizonal Economic Council, which originally was conceived as an "economic parliament."

4. A "provisional parliament" is necessary.

One spokesman said it was generally agreed that the proposed parliament should consist of two houses, one representing the voters, the other the states, and that the states would have as yet undefined powers of veto over legislation.

Members of the committee said they probably would ask Clay and Robertson for permission to create three ministries—justice, internal affairs and labor and welfare—until a provisional parliament can be formed. These would in effect add law-enforcing powers to the present authority of the economic council.

American observers noted that the German proposals were almost identical with the personal views of Anglo-American control office officials, who are awaiting word from Washington and London on just how much authority the Germans may be allowed under any new setup.

Clark's' 705 14th St. N.W.

IMPORTED

SPECIALS FOR THE HOLIDAYS

Famous Imported

"GARNIER" FRENCH CHAMPAGNE

1937 Vintage

Nationally famous champagne from sunny Epernay, France . . . 1937 . . . Excellent vintage. A splendid champagne to be served with pride . . . to grace your holiday table with distinction.

3.79 FIFTH

Special Case Price $45.00

Compare! Compare!

Bottled-in-Bond—100 Proof

OLD BLUE SPRINGS

Kentucky STRAIGHT BOURBON

Distilled in Kentucky with pure limestone water, it is full flavored and mellow. Made by Park & Tilford and recommended by Clark's as one of Kentucky's BEST BONDED BOURBONS. We reserve right to limit quantity on this item.

3.79 FIFTH

CLARK'S, 705 14th ST. N.W.

Buy Your

PARKER "51"

From

The Write Place

THE FINEST EQUIPPED PARKER SERVICE STATION IN WASHINGTON

EARL FAHRNEY

Exclusively Fountain Pens

741 15th St. N.W. NA. 9653

Open Evenings 'Til 8

In these days of "tremendous" used car prices, our customers look to us for aid. We admit that the situation is almost desperate. We want to help. Yet, we're helpless. We have decided to appeal to the fair play of the American public. We are willing to sacrifice our profit in order to meet the present situation. Here's the plan: SIMPLY DRIVE IN WITH YOUR TITLE, NAME YOUR OWN PRICE AND WE'LL TRY TO SELL YOUR CAR. YOUR ONLY COST IS 10% COMMISSION IF WE SELL YOUR CAR. This assures you that you will get top price for your car, or in other words, you get full retail price when we sell your car, less 10% for handling.

OR, IF YOU PREFER, WE WILL BUY YOUR CAR FOR A TOP CASH PRICE

Used Car Buyers Get In Touch With Us

We may have exactly the car you want and need at the price you can afford. Or we may be able to obtain the car you need in the future.

CHERNER MOTOR CO.

BRING YOUR CAR AND TITLE

THEN NAME YOUR OWN PRICE

WE'LL SELL YOUR CAR FOR YOU

WE'LL TRY TO GET YOU YOUR PRICE

YOU PAY US ONLY 10% COMMISSION

IF WE DO NOT GET YOUR PRICE THERE'S NO CHARGE WHATEVER

His Time Was Up . . .

The Washington Post

OLD WOUND PROVES FATAL—X-ray picture shows 4-inch knife blade imbedded in lung tissue and its point resting on a major artery near the heart of Maxie Ingram, 45, of 308 New York ave. nw. Ingram was stabbed four years ago in a street fight, recovered from the wound and returned to work as a presser in a Washington laundry. Monday he complained of a severe pain in his chest and doctors at Gallinger Hospital discovered the blade with the X-ray. They rushed him to Garfield Hospital for delicate surgery to remove it, but Ingram's borrowed time ran out—he died on the way to the operating room

Reds Cry Sabotage at U. S.

London, Dec. 16 (U.P.).—Iron-curtain Europe clamored today that the United States sabotaged the Big Four Conference in order to carry out its own designs on Germany and other countries.

Elsewhere on the Continent there was anxiety over the split between the United States and Russia, and Austrians were deeply gloomy at the realization that the treaty to restore their country's independence is months away.

A summary of content follows:

IRON CURTAIN

London—Moscow radio says newspapers headline story of Big Four breakup; "Rupture of London Session: Provocative Plans of Western Powers in Action."

Berlin—Russian army newspaper says United States "torpedoed" the conference with aid of other western powers."

Prague—Communist newspaper Rude Pravo: "The Americans went to London to await a favorable moment to scuttle negotiations."

Bucharest—The United States, Britain and France wrecked every possibility of understanding. The newspaper Semnalul, which has no political affiliation, said: "There is sufficient positive basis to resume negotiations in a less tense atmosphere."

AUSTRIA

Vienna—Officials were in deepest gloom. Chancellor Leopold Figl's office said he would open a drive to attract world attention to Austria's plea for a fair treaty. The Communist newspaper Oesterreichische Wolkstimme said: "Marshall wrecked the conference; Molotov saved continued discussion of Austrian treaty."

ALLIES

Paris—L'Epoque, which supports Gen. De Gaulle, said: "Europe is definitely split in two." Communist L'Humanite: "Marshall takes the initiative in rupture." Independent L'Intransigeant: "Russia may denounce the Russo-French pact after the London stalemate which confirms the splitting of the world in two blocs."

Brussels—A Ministry of Foreign Affairs spokesman: "The question we ask ourselves is. 'is this a definitive and irrevocable rupture?'"

Oslo—Liberal Dagbladet: "The apparatus of the Council of Foreign Ministers is still intact . . . an optimist would say there is hope as long as there is life."

Copenhagen—Conservative Nationaltidende: "The breakdown is complete . . . the partition of Europe is a fact . . . we in the interminable future will have to reckon with two Germanies . . . and with two great power systems working on different sides of the iron curtain."

NEUTRALS

Zurich—Die Tat: Had the western power accepted Russian demands on Germany, "Germany's economy would have been completely bound to Russia for two decades . . . if the conference in Moscow was afiacos, the conference in London turned out to be a catastrophe."

Stockholm—Liberal Tidningen: "Never has a conference of historic importance been opened under such general pessimism. Russia is solely to blame for the failure. "The splitting of our part of the world into two zones now seems to be established for an unsurveyable future."

CONFER—*From Page 1*

France Agrees To Big 3 Talks

mind, it is reported they intend to establish some form of German national council in their zone and claim it as the mouthpiece for all Germany.

Two other subjects were uppermost in London conversation today.

One was the question whether there would ever be again a session of the Council of Foreign Ministers. No one knew, but all were agreed that the present situation—a sine die adjournment—was not tragic and that some form of international talks would be organized, perhaps in the late Spring or Summer.

Soviet sources here were doubtful yesterday, whether the Big Four would meet again as a council, as were members of other delegations.

Another subject was the effect of the council's failure on world public opinion.

No Need for Pessimism, Says Dulles

Members of the Western delegations were unanimous in saying the deadlock on Germany should not increase talk of war or fear of war.

John Foster Dulles, Republican adviser to Secretary Marshall, said that with relations as they are between the Soviet Union and the West it was natural to expect a council deadlock.

For this reason, he said, there was no justification for sudden pessimism, and he freely predicted further conversations between the major powers.

Tomorrow the council's deputies will start talking about an Austrian settlement again, but no one expects them to make much progress. Observers noted that Molotov opposed the idea of work by the deputies, preferring instead bilateral negotiations.

This was one explanation cited for the belief that the council, as such, may never meet again.

Copyright, 1947, N. Y. Herald Tribune

POLICY—*From Page 1*

Big 4 Faces Tense Future

that the Russians agreed to confer on the subject at all. Negotiations began, but were broken off in disagreement several months ago. Now a new Soviet Ambassador, Alexander S. Panyushkin, has arrived in Washington to head the Soviet lend-lease delegation, but there is no prospect of greater speed or better results than before.

It takes Moscow from eight to twelve months, on the average, to reply to every State Department note inquiring about American property in Soviet-occupied territories. Diplomatic notice notes on citizenship cases usually take from four to six weeks to get any reply at all, and then the answer is usually a cursory acknowledgement.

As for cultural exchange, the effort to improve people-to-people relationships between the Soviet Union and the United States, overtures from the United States often are not answered at all. Last January Ambassador Walter Bedell Smith went to the Kremlin with a list of nine specific American invitations and requests for cultural exchanges which had not been answered during the preceding six months. Not one of these overtures has had a favorable response from Moscow since then.

Diplomatic Channels Useless

Bigger questions are no longer dealt with "through diplomatic channels" between Washington and Moscow. If, for example, the United States wants to communicate a proposal regarding Germany, the reply usually is that this is a matter for the four-power Allied Control Council in Berlin. Or the Russians will answer that a proposal of substance, as distinct from mere procedure, requires a conference, which produces the usual propaganda wrangle, which ends in frustration and failure.

It may be that some variant of the Council of Foreign Ministers can be proposed—perhaps something like a four-power Council of Ambassadors in Moscow, where there could be quick recourse to Generalissimo Stalin in case of deadlock. After a previous London meeting of the Council, which broke up in utter disagreement in the fall of 1945, Secretary Byrnes flew to Moscow and accomplished something by means of direct discussions with Stalin.

Certainly Secretary Marshall will not want to subject himself in a hurry to another session of the Council of Foreign Ministers under its present procedures. Nor will he be any more willing than before to let the Council of Foreign Ministers write the draft of a Japanese peace treaty—a procedure proposed by Russia but strenuously resisted by the United States and Great Britain.

Secret Meetings Fail, Too

As always after a failure of the Foreign Ministers, there are suggestions that secret meetings might succeed where public or semi-public meetings, with "briefings" of newspapermen, have produced nothing but propaganda. These suggestions might be more attractive if the secret method had not been tried and failed.

It was tried at the London meeting in 1945, with the result that the Russians promptly "leaked" to their chosen instruments of propaganda in the press and radio. Secretary Byrnes gave up the secrecy in some disgust, and ultimately instituted the system of "briefings" by a member of each delegation after each day's meeting had ended.

Of all the problems left deadlocked in London the future of Austria's probably causes more worry to American policymakers than any other. The continued occupation of Austria leaves Soviet troops also occupying "lines of communication" in Hungary and Romania. Moreover, it leaves the Russians in occupation of the richest industrial part of Austria, the eastern zone, without which western Austria cannot possibly become economically healthy and self-supporting.

A winter of inevitable discontent will leave Austria a danger spot in Europe in spite of American emergency relief and the inclusion of western Austria in the 16-nation Marshall Plan.

The picture in Germany is somewhat more encouraging, partly because of the remarkable increase in coal production in the Ruhr in recent weeks. In Germany there is at least a chance that the western zones can be made self-supporting without Russia.

Russia Expected to Step Up Propaganda Through U. N.

Lake Success, Dec. 16 (AP).—Russia will step up the tempo of her propaganda output through the United Nations, but will not change her policies here because of the Foreign Ministers' break in London, key U. N. delegates and officials predicted today.

The consensus was that the U. N. will go ahead according to its present plans. No one expressed the view that the Russians will get out of the Assembly, the Security Council or the Atomic Energy Commission.

One U. N. official said the Russians now are in the U. N. because speech-making in the Assembly, the Security Council, and the Atomic Comission, gave the Soviet an excellent outlet for communicating its views to the world.

Today, Andrei A. Gromyko, Soviet Deputy Foreign Minister, picked up the Soviet assault on the United States and Britain here. He charged they were doing everything to "undermine" the 1946 Soviet-sponsored Assembly resolution calling for reduction and regulation of armaments. He spoke to a closed meeting of the working committee of the U. N. Commission on Conventional Armaments. Gromyko noted that a year had passed and charged that nothing had been accomplished.

Dr. Alberto Gonzalez-Fernandez, of Colombia, reminded the arms delegates that they could not work without taking into account what was happening outside. He said it would be better to wait one or two years without forcing any vote which would make the East-West differences sharper. A U. N. official said the Colombian obviously was referring to the failure of the London conference.

The body recessed until January 2.

SMITHFIELD HAMS

Baked, Ready-to-Serve, $1.90 lb.

Postpaid. Sizes 9 to 12 lbs. Uncooked, $1.10 lb. postpaid Sizes 15 to 20 lbs.

★

Xmas packed. Check With Order, No C.O.D.'s

Immediate Shipment. For Gifts Send Cards.

★

Smithfield Ham Corp.

P. O. Box 507

Smithfield (2), Virginia

TRAVEL *TRAVEL*

IN THE CENTER OF NEW YORK

600 ROOMS

EACH with BATH, RADIO

FROM $3.00 SINGLE

FROM $4.50 DOUBLE

FAMOUS for FINE FOOD, SPACIOUS SUNNY ROOMS, SERVICE, FRIENDLINESS and CONVENIENCE

WRITE, WIRE, PHONE FOR RESERVATIONS DEPT. R

Hotel VICTORIA

7th AVE. at 51st ST., NEW YORK

"Where Radio City Meets Times Square"

P. J. Murphy, General Manager.

BELLOWS

PARTNERS CHOICE

WHISKEY~A BLEND

This whiskey, in the Bellows tradition, is both light and full flavored, suitable for general service in all whiskey drinks.

Bellows & Company

IMPORTERS AND WINE MERCHANTS

ESTABLISHED 1830

New York • Colorado Springs • Chicago

86.8 PROOF • 60% GRAIN NEUTRAL SPIRITS

Clay for Plant Dismantling

The Army Department yesterday made public a statement from Gen. Lucius D. Clay, American commander in Germany, completely supporting the policy of dismantling surplus German plants as reparations.

The statement showed entire agreement on Clay's part with the State Department's recent reaffirmation of American policy on plant removals. In recent congressional debates there has been strong sentiment against dismantling, and suggestion that Clay opposes it.

Clay took his stand in a message to Army Secretary Royall on December 6. The message recalled that the permitted level of industry in the two western zones was high enough to let the area become self-supporting, and that the plants earmarked for reparations were surplus to German needs.

RE UPHOLSTER
RE STYLE

—and greet the New Year with old furniture made to look like new.

Call DI. 3687

TERMS ARRANGED

- Your Sofa or Chair
- Stripped to the Frame
- Springs Reset; Tied 8 Ways
- New Springs in Cushions
- Our Work Is Guaranteed

New York UPHOLSTERING CO., Inc.

OVER 30 YEARS SAME ADDRESS

617 F STREET N.W.

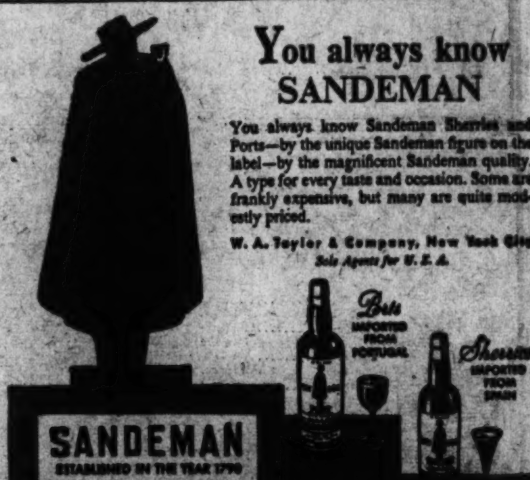

You always know SANDEMAN

You always know Sandeman Sherries and Ports—by the unique Sandeman figure on the label—by the magnificent Sandeman quality. A type for every taste and occasion. Some are frankly expensive, but many are quite modestly priced.

W. A. Taylor & Company, New York City
Sole Agents for U. S. A.

L 87TH YEAR LANSBURGH'S

Sportsmen Have Their Eyes On

SPORTS BINOCULARS

With Carrying Case

$8*

Beneath his Christmas tree, place a pair of these fine precision-made binoculars with 3½ power, 40 millimeter, optically ground and polished lenses. Molded focusing wheels.

OTHER FIELD GLASSES . . . . up to 29.50*

*Plus 20% Federal tax

Rectangular Magnifiers
By Bausch and Lomb

3.50

Bausch and Lomb 3⅞x2-inch magnifiers with optically polished clear magnifying lenses. Black plastic handles.

Optical Department—Street Floor

LANSBURGH'S—7th, 8th & E STS. N.W.—NA. 9800

AID—From Page 1

House Group Cuts Relief Bill

nanigans" and foreign aid "sleight of hand," Tabor contended the 66-million-dollar French share of the cut and 22 million dollars pared from Italian relief would have gone to pay their debts and not for food and fuel.

But Representative Clarence Cannon (D., N. Y.) called it "cheese-paring economy." Said Cannon:

"This is the most ridiculous proposition that was ever concocted in order to camouflage a reduction below the minimum amount needed" for food, fuel and other relief.

Despite Cannon's blast, and a floor warning by Representative George H. Mahon (D., Tex.) that the "best interests of the United States" are at stake, no amendment was proposed yesterday to restore the cuts, either in the full House Appropriations Committee or on the House floor.

In addition to stop gap aid pruning, the appropriations group slashed the Army's request for Government and relief in occupied areas from 490 million dollars to 230 millions. Members insisted this cut may be merely a "deferment"—and that on "justification" the full Army request may be met.

Involved was (1) a 137-million-dollar reduction below the Army's call for 237 million dollars for food and relief in the British-occupied zone of Germany and (2) a 123-million-dollar cut under estimates for United States occupied areas in Germany, Japan and Korea.

Taber charged administrative costs in the British zone are "excessive." He said the 100 million dollars provided will be adequate until a "clear and definite agreement" can be reached between the two nations setting forth the "obligations and responsibilities" of each.

Cut Because of "Variables"

His committee report said funds for American-occupied zones were cut "because there are too many variables, such as harvests, etc.," to justify the full amount asked. Taber said the amount provided will take care of the American zones through next June 30.

The appropriating committee than overrode the interim aid conference compromise to flatly require a minimum wheat carryover of 150 million bushels in this country, which could not be tapped for foreign aid. It did this by prohibiting expenditure of any money for wheat exports that would cut under the fixed carryover.

The House had approved a similar restriction, but interim relief conferees, and subsequently both Houses, as late as Monday, approved a modification giving the President discretionary say.

New, but more flexible, restrictions on exports of nitrates, nitrogen fertilizer and petroleum products were written into the aid money bill by the committee just before it was reported to the floor. These required the president to survey fertilizer and petroleum requirements here and abroad, and take stock of the volume required "to meet essential domestic needs" before these aid items could be shipped abroad.

Dirksen Loses Fight on Curbs

Representative Everett M. Dirksen (R., Ill.), who has repeatedly urged Congress to provide adequate relief without hampering restrictions, tried unsuccessfully in committee to remove the new fertilizer and petroleum curbs.

Immediately following the funds committee session, Dirksen went before the House Foreign Affairs Committee to outline the nature of the cuts. The Illinoisan will be hospitalized for a serious eye ailment today and can't participate in today's debate. He said he wanted House sponsors of the program to know of all the changes.

Representative John M. Vorys (R., Ohio), who helped steer the aid authorization through the House, later briefly challenged Taber's statement that the 88-million slash in effect would have gone for French and Italian debts and administrative expenses rather than relief supplies.

Vorys said both this and the last foreign relief bill were largely "balance of payments" measures—that the whole idea is to provide relief so France, Italy and Austria can use their dollar resources for other obligations.

Estimates Cut to Bedrock

Cannon told the House relief estimates in each case had been cut to bedrock before they were submitted to Congress and asserted:

"When we reduce the money for food in this bill, we are to that extent hamstringing the plan for European recovery."

He said no money was asked or provided to pay the debts of Italy or France, but conceded that by providing relief we help make it possible for both countries to meet Governmental costs and interest payments, on debts outstanding.

Cannon charged the course urged by Taber "will not save one penny" but will instead set a precedent in Europe for debt repudiation.

Taber told the House the committee arrived at the 66 million dollar slash for France by adding such items as the projected ten million dollar French contribution to the International monetary fund, a 17 million dollar French payment to Belgium and a 3 million dollar payment to Brazil on commercial accounts, and a 26 million dollar interest payment on the French foreign debt.

Basis of Italian Reduction

He said the 22 million dollar Italian cut was based among other considerations on Italy's plans to pay five million dollars in settlement of some war claims of United States nationals, make a seven-million-dollar partial repayment to the Export-Import Bank on a 1946 cotton loan, and make another four-million-dollar interest payment on a United States surplus property credit.

"In other words, instead of their obtaining a postponement of these obligations from their creditors," said Taber, "they are asking the people of the United States to pay the administrative expenses of France and Italy."

Hearings on the money phase of the aid program were made public along with the bill. These revealed that Undersecretary of State Robert A. Lovett told the committee to "face up" to the fact that "you will not get ny of this back."

Livesay En Route to Capital, Further Greek Aid Seen Aim

Athens, Greece, Dec. 17 (U.P.)—Maj. Gen. William G. Livesay, chief of the American Military Mission in Greece, left by air for Washington, reportedly to discuss plans for further United States aid to Greek troops fighting the guerillas.

Two American generals and six colonels, who arrived in Athens last week, visited Greek army headquarters at Volos. It was understood they would tour the fighting zones.

Troops, gendarmes, police and naval and air force units staged a surprise 3-hour maneuver in Athens. Tanks occupied positions near strategic buildings and scores of motorcycle police patrolled the streets. There was no explanation.

Dispatches from fighting areas said deep snow curtailed activity. A strong guerilla force was said to have attacked Nigrita, near Salonika last night but was thrown back.

Ten of 22 guerillas sentenced to death last week at Salonika were executed this morning, Athens newspapers reported.

M'Arthur Tops Hirohito In Student Balloting

Tokyo, Dec. 16 (AP).—General MacArthur polled more votes than Emperor Hirohito or a Japanese communist in balloting among high school students as to who they respected most.

The supreme commander received 332 votes, Hirohito, 328, and Kyuichi Tokuda, secretary general of the Japanese Communist Party, 141.

Beware Coughs
from common colds
That Hang On

Creomulsion relieves promptly because it goes right to the seat of the trouble to help loosen and expel germ laden phlegm, and aid nature to soothe and heal raw, tender, inflamed bronchial mucous membranes. Tell your druggist to sell you a bottle of Creomulsion with the understanding you must like the way it quickly allays the cough or you are to have your money back.

CREOMULSION
for Coughs, Chest Colds, Bronchitis

WHEN KIDNEYS Work Too Often

Are you embarrassed and inconvenienced by too frequent elimination during the day or night? This symptom as well as Smarting Passages, Backache, Leg Pains, Nervousness, Rheumatic Pains and Swollen Ankles may be due to non-organic and non-systemic Kidney and Bladder troubles. In such cases the very first dose of the scientifically compounded medicine called Cystex usually goes to work right now helping you these 3 ways: 1. Helps nature remove irritating excess acids, poisonous wastes and certain germs. 2. This cleansing action helps nature alleviate many pains, aches, soreness and stiffness. 3. Helps reduce frequent night and day calls, thus promoting better sleep.

Get Cystex from your druggist today. Give it a fair trial as directed on package. Money back guaranteed unless Cystex satisfies you.

A Favorite Gift for Him

Our Bright, Gay

PAJAMAS

Put pajamas in his Christmas package that he will use all through the year.

2x2 Broadcloth Pajamas in green, blue and tan.
$12.50

Brocaded Bemburgs in green, canary, rose and blue
$15.00

Striped Madras Pajamas
$8.00

Open Evenings Until 9 P. M.

J.M. Stein & Co.
COMPLETE MEN'S OUTFITTERS

1416 H Street N. W. Phone ME. 5445

Leather
for OFFICE, DEN or LIBRARY

Truly individual . . . Leather Pieces that convey the discriminating good taste of a discerning Executive . . . featured at the Showrooms of Albert Manlon Company. Here experts on Office Interiors are prepared to assist in planning an individual office for you.

DESKS • CHAIRS • LAMPS
RUGS • DRAPERIES • ACCESSORIES

Top Grain Leather Club Chairs & Sofas

albert manlon company

Washington, D. C. 1742 K Street N.W. EXecutive 7212

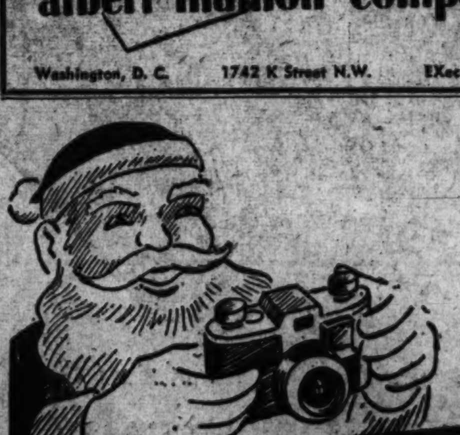

TAKE PHOTOS & MOVIES

—says Santa. But, use the world's finest makes in Cameras, Movie Cameras, Projectors, Photographic Equipment or Darkroom Supplies.

Brenner carries more than 5000 such items in stock.

PAY CASH OR IN 6-18 MONTHLY PAYMENTS, STARTING AFTER NEW YEAR

One Year Guarantee • Free Instructions
Highest Trade-in Allowance • Quick Repairs • Free Delivery from $10.00 up
Finest Film Developing

FREE! GIFT CATALOG 1948

Brenner
Authorized by World's Largest Photo Manufacturers
933 PA. AVE. N.W.
OPP. DEPT. OF JUSTICE RE. 2434

TRAVEL

AIR STEAMSHIP RAIL-HOTEL RESERVATIONS

Planned travel to or from all parts of the World. Consult American Express for *Complete* Travel Service—Itineraries—and accurate Visa and Passport facts.

AMERICAN EXPRESS
Travel Service
1414 F Street N.W.
NAtional 2822
Travel Bureau:
Julius Garfinckel & Co.
Protect Your Travel Funds with American Express Travelers Cheques

Back Again After Seven Years

Turnberry
Reg. U. S. Pat. Off.

Our Exclusive 3-Ply Twist Worsted!

Tailored to Your Measure
$69.50
Others 54.50 to 79.50

For 21 years TURNBERRY Worsted has been an exclusive with us . . . brilliant in design . . . long wearing . . . modest in price. Let us take your measure NOW!

Our Gift Certificates Make Ideal Christmas Gifts

KAHN TAILORING CO.
OF INDIANAPOLIS

1420 H Street N.W.

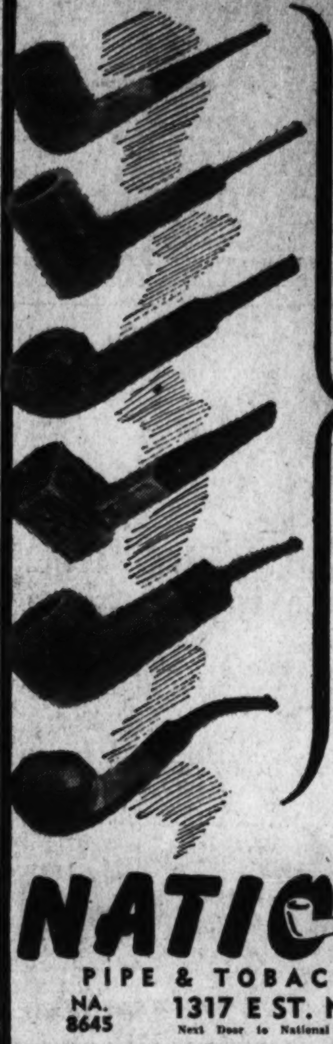

This Year Give a Man Content-ment . . .

Cool As A Mint Julep
Dry As A Bone
Sweet As A Nut

VIRGIN BRIAR PIPES

$1.50 to $15
(Over 30 Shapes)

Choose from National's large selections of

HUMIDORS
$1.50 to $35

CIGAR BOXES
$10 to $40

POUCHES
$1 to $20

LIGHTERS
$1.50 to $162.50

Imported and Domestic Tobaccos

NATIONAL
PIPE & TOBACCO SHOP
NA. 8645 1317 E ST. N.W. OPEN 'TIL 9 P.M.
Next Door to National Theatre

America's Best Bargain in Service—

In 1947, Americans ate 156 pounds of meat per person—the greatest per capita domestic consumption of meat in 38 years.

Reflecting increased consumption and increased prices for meat and other products it produces, Swift & Company's operation for the year resulted as follows:

TOTAL SALES	$2,248,766,634
PAID FOR LIVESTOCK AND OTHER RAW MATERIALS	1,782,472,718
TRANSPORTATION, SUPPLIES, AND OTHER EXPENSES	214,886,770
PAID TO EMPLOYES	217,072,169
EARNINGS	22,334,977

Earnings of $22,334,977, after reserve of $12,000,000 for high-cost additions to fixed assets, averaged 1c per dollar of sales.

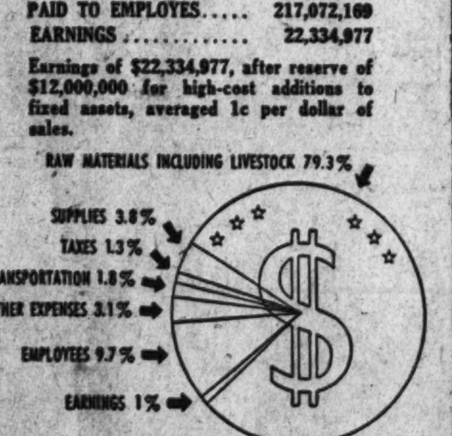

This chart shows what becomes of the average dollar received by Swift & Company from the sale of all its products. Profits from meat operations alone averaged less than ¼¢ per pound.

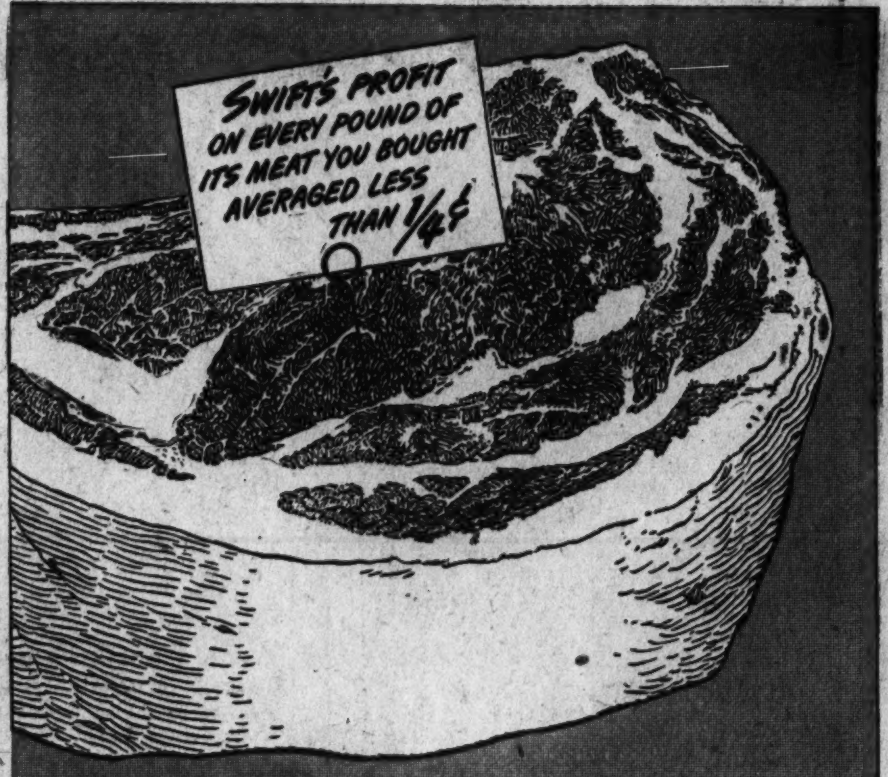
SWIFT'S PROFIT ON EVERY POUND OF ITS MEAT YOU BOUGHT AVERAGED LESS THAN ¼¢

What Swift does for its profit on the products bearing its name . . .

PROVIDES A READY CASH MARKET FOR LIVESTOCK that farmers and ranchers raise. Most people can't go to farms to buy meat—neither can dealers. Firms like Swift are indispensable for buying meat animals, processing them, and distributing the meat where needed.

SWIFT GRADES, PROCESSES, BRANDS AND HANDLES THE MEAT IT BUYS—and has done this job of disassembling so efficiently that it has been able to market its products successfully in this extremely competitive business for over 62 years.

EFFICIENT USE OF BY-PRODUCTS REDUCES COST OF MEAT. Hides, biologicals for medicine and other by-products are saved, processed and sold in various forms. Income from this source does much to decrease Swift's costs, benefiting both producers and consumers.

SWIFT INVESTS IN RESEARCH, ENDOWS FELLOWSHIPS IN UNIVERSITIES, to find new uses, new markets for farmers' and livestock producers' products. Exercises constant laboratory control over Swift's branded products to make sure they are the finest of their kind.

MARTHA LOGAN KITCHENS REPRESENT THE HOMEMAKER'S INTERESTS AT SWIFT & COMPANY. These nation-wide kitchens test foods under home conditions, making sure that all foods bearing the Swift name give satisfaction and greatest value per dollar possible.

SWIFT TRANSPORTS THE MEAT IT PRODUCES in refrigerated cars and trucks, and by other fast methods of transportation. It ices these vehicles en route and delivers its meat to your town in perfect, good-to-the-last-bite condition summer or winter.

DELIVERS ITS PRODUCTS INTO THE REFRIGERATOR OF YOUR DEALER. In many cases Swift performs this service for dealers several times a week. It handles countless large and small orders efficiently, cleanly, as such highly perishable foods must be handled always.

THIS VAST, NATION-WIDE ORGANIZATION REQUIRES 73,000 EMPLOYES, who received wages and salaries during the last year amounting to over $217,000,000. This payroll is the largest item of expenditure after paying for livestock and other raw materials.

THE SWIFT NAME HELPS YOU BUY MORE WISELY—FEED YOUR FAMILY WELL

Iranian Premier Picked

Tehran, Iran, Dec. 16 (AP).—Reza Hekmat Sardar Fakher, president of the Iranian Parliament, said tonight he would accept the premiership, succeeding Ahmed Qavam.

PLYWOOD
All Thickness, Many Sizes
RUCKER LUMBER CO.
1320 Wilson Blvd. CH. 0660

Mystery Veils Resignation of Schimmel, Center of Controvery While Senate Clerk

By Mary Spargo
Post Reporter

Mystery yesterday surrounded the sudden "resignation" of Herbert Schimmel, $10,000-a-year "expert," from the staff of the House Expenditures Subcommittee headed by Representative George Bender (R., Ohio).

Schimmel, who was the center of controversy 3½ years ago when he was a Senate clerk, is no longer on the Bender Subcommittee payroll, but versions of why he left vary considerably.

Openly angry when he was asked about Schimmel's leaving, Bender told The Washington Post:

"Mr. Schimmel resigned two weeks ago at his own volition. He rendered excellent service to the subcommittee. He did a fine job."

But other Republicans on the full committe, headed by representative Clare Hoffman (R., Mich.), told another story.

According to this version the Republican members of the full committee held a meeting last week and served notice on Bender that he must discharge Schimmel and two other members of his well-paid six-member subcommittee staff or face removal as subcommittee chairman himself.

In the Senate in August, 1944, Schimmel, then clerk for the subcommittee headed by Representative Harley M. Kilgore (D., W. Va.), was disclosed to be in close contact with the CIO-Political Action Committee, no GOP favorite.

FOR EX-GI's
ENTER FASCINATING LUCRATIVE PROFESSION
Complete 9 month training course to become Dance Instructors.
APPROVED FOR GI TRAINING
Don Pallini
DANCE STUDIO
Frank DeVera, Director
Open Daily 12 to 10 P. M.
2625 Connecticut Ave. MI. 1129
Between SHOREHAM and WARDMAN PARK Hotels

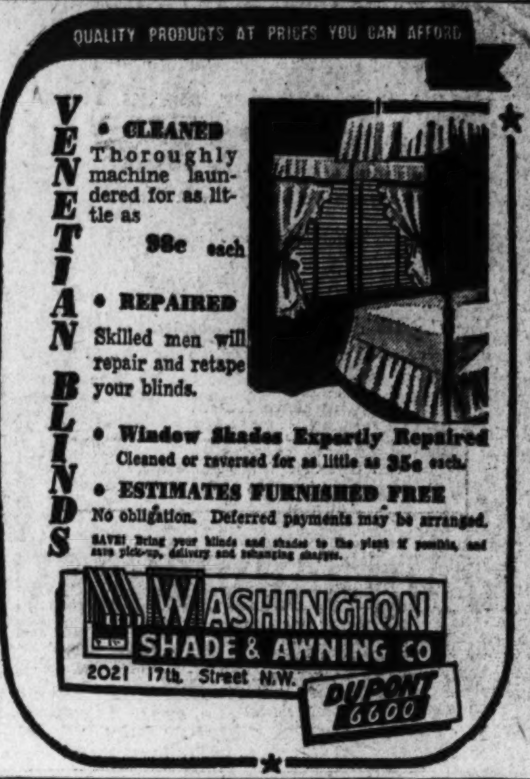
QUALITY PRODUCTS AT PRICES YOU CAN AFFORD
VENETIAN BLINDS
• CLEANED Thoroughly machine laundered for as little as 98c each
• REPAIRED Skilled men will repair and retape your blinds.
• Window Shades Expertly Repaired Cleaned or reversed for as little as 35c each.
• ESTIMATES FURNISHED FREE No obligation. Deferred payments may be arranged.
SAVE! Bring your blinds and shades to the plant if possible, and save pick-up, delivery and rehanging charges.
WASHINGTON SHADE & AWNING CO
2021 17th Street N.W.
DUPONT 6600

GRAIN—From Page 1

List of Names Up to Congress

prove a joint resolution." He then added:

"This may stop loose talk about insiders profiting by knowledge of Government purchasing plans."

The last statement, Anderson frankly declared, was aimed at Harold E. Stassen, candidate for Republican nomination for President.

Stassen, Anderson added, "has been engaging in the loosest kind of loose talk."

Because he is "so positive that Congress will wish to cooperate" with such a resolution, Anderson said, he has already asked the Commodity Exchange Authority to start compiling the list.

Anderson said the list "might include 14,000 names."

He added: "I think it will be a very interesting list."

The Agriculture chief suggested that the resolution be broad enough to permit the disclosure of all names of traders in commodities, including members of Congress as well as officials of the executive departments.

Within minutes the Republican leadership in Congress took up the challenge.

The House Republican Steering Committee decided to set up a special seven-man committee to investigate "speculation on the commodity exchanges."

Representative Andresen, reported favored for the chairmanship of the House investigating committee, had led off the House attack on market speculation earlier by introducing a resolution authorizing the Agriculture Committee to investigate dealings in both grain and commodity exchanges.

He said in a floor speech that heavy Government buying now dominates the market, and charged that people with inside information on when and what the Government will buy "can make millions."

Andresen demanded the resignation of Edwin W. Pauley, special assistant to Secretary of the Army Royall. He charged Pauley with "violating a trust" and expressed hope that the former treasurer of the Democratic National Committee would "resign at once."

Earlier Senator Homer Ferguson (R., Mich.) declared that he would formally ask the Senate Appropriations Committee to subpena lists of all persons dealing in more than 200,000 bushels of grain if Anderson stands pat on refusal to reveal them.

With his refusal Anderson inclosed an opinion by W. Carroll Hunter, solicitor for the Agriculture Department. This opinion stated that the law prohibits Anderson from disclosing "data and information which would separately disclose the business transactions of any person and trade secrets or names of customers."

Anderson released copies of his letter at a news conference sparked by heated comments on recent demands for the list.

He began by reading a recent statement by Stassen that three members of the Cabinet, Anderson, Secretary of Commerce Harriman and Attorney General Clark, had copies of the list.

"Such a list," he said, "is not before one member, nor three."

He added that the Attorney General's office has a copy, but declared "My latest information is that Mr. Clark has not gone over it."

He declared that if the rest of Mr. Stassen's information is "as inaccurate as that, he didn't get much of a pattern."

Anderson declared that whenever any report came to him of officials or employes of his department "dabbling in the market" he "asked the Commodity Exchange Authority to run in-down."

"I have yet to find the first name," he added. He said the result was a "happy one," because "I wasn't the slightest doubtful about any of them."

Although declaring that he hated "to interfere with the private business of anyone," Anderson asserted he would be happy to see the list published to satisfy "those who think there's something sinister" in his refusal to divulge the lists.

"You will note that on two occasions two different Secretaries of Agriculture, in response to Senate resolutions, have declined to furnish information similar to that now being requested by your Senate Committee, Anderson wrote Bridges.

"In the first instance, Secretary William M. Jardine in 1929 refused to furnish the information to the Senate. This was during a Republican Administration.

"In the second instance, Secretary Henry A. Wallace in 1933 refused to furnish such information to the Senate. This was during a Democratic Administration.

"While I, also, have no alternative except to deny your present request for the names of individuals trading in the commodity futures markets, I assure you I shall be glad to furnish the information if the present legal barriers are removed.

"I believe this can be done immediately and without the delay incident to amending the existing statute.

"To help you get the information you seek I suggest that the Congress put your request in the form of a joint resolution, which I am informed would have the force and effect of law."

Anderson also challenged statements that the purchasing of grain by Agriculture officials had been poorly done.

"I have asked Congress several times," he said, "to compare the efficiency record of our $5000-a-year boys with the $50,000-a-year buyers for large milling interests.

"They have been in competition with the shrewdest kind of traders. If Mr. Stassen would specify his charges it would be very helpful."

Play Santa Claus to Your Lovely! Send Her
NAPOLEON'S
FAMOUS CHOCOLATES
Marzipan Nuts Nougats Truffles
MAILED ANYWHERE
Xmas Del.
Napoleon's
Call CO. 8955—2649 Conn. Ave.

Rankin Attacks Eugene Meyer In House Talk

By The Associated Press

Representative Rankin (D., Miss.) suggested yesterday a congressional investigation of the activities of Eugene Meyer, chairman of the board of The Washington Post, when he was head of the Federal Reserve System.

He made the proposal in a speech to the House after Representative Andresen (R., Minn.) had mentioned the current Senate Committee inquiry into the commodity market transactions of Edwin W. Pauley.

Rankin said the Republicans "seem to have forgotten that when Eugene Meyer was head of the Federal Reserve System he speculated through a stooge on the Exchange and made himself rich; while squeezing the currency and wrecking the Hoover Administration.

"I am told that he could not pay his grocery bills at the close of the First World War; but when he got through with the Federal Reserve System the Hoover Administration was wrecked beyond recovery, and Mr. Meyer was able to buy The Washington Post to defend himself with.

"It is now being used, and has been used all the time, to stir up race trouble throughout the Southern States."

Meyer was appointed governor of the Federal Reserve Board by President Hoover on September 16, 1930, and resigned May 10, 1933.

They're Dreaming of a White Seal Christmas!
The PERFECTLY BALANCED Blend
UNCLE MONEYBAGS—All his dough couldn't buy him a finer whiskey than Carstairs White Seal, you know. And being penny-wise as well as whiskey-wise, he'll thank you for the swell steer as well as the swell gift!
PERNICKETY PAUL—Hard to please—even has gift-horses X-rayed. But when he gets this whiskey that's rich yet light, mild yet hearty—in ONE Perfectly Balanced Blend—he'll have a real holiday for sure!
OL' JUDGE JUSTLY—Since his admission to the bar, His Honor has tried many a famous case. His most applauded decision was that Carstairs White Seal topped them all. So would you risk contempt of court by presenting him with anything less?
AND HOW ABOUT YOU? Look, you're a grand guy too! Why not corner some of this nectar for yourself? Slip a tag reading "To Me with love from Me" on a bottle of tasty Carstairs White Seal—and you'll make a friend for life!
The Gift of Good Fellowship
CARSTAIRS White Seal
THE PERFECTLY BALANCED BLEND
BLENDED WHISKEY 86.8 Proof, 72% Grain Neutral Spirits. Carstairs Bros. Distilling Co., Inc., Baltimore, Md.

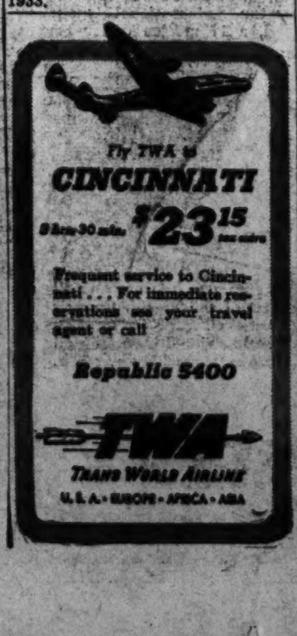
Fly TWA to
CINCINNATI
3 hrs. 30 min. $23.15 tax extra
Frequent service to Cincinnati . . . For immediate reservations see your travel agent or call
Republic 5400
TWA
TRANS WORLD AIRLINE
U. S. A. • EUROPE • AFRICA • ASIA

ALWAYS A . . .
Sale
AT . . .
NEY'S
Imported EIGHT YEAR OLD Glen Rossie SCOTCH $5.19 FIFTH
Distilled and Bottled in Scotland since 1814. With age labels fast disappearing, this is a remarkably LOW price for a scotch every drop of which is 8 years old. 86 Proof.
GOLD KIST California Sparkling Burgundy $1.99 FIFTH
Naturally Fermented. 12% Alcohol by vol.
I. V. C. CHAMPAGNE $1.99
Naturally fermented and bottled at world's largest vineyard in Guasti, Cal. Distributed by Canada Dry. Never before at this LOW price.
Here It Is Again! OLD BLUE SPRINGS Bottled-in-Bond 100 Proof Straight Kentucky Bourbon $3.99 FIFTH
Every full flavored and mellow drop nursed by PARK & TILFORD in Kentucky from new charred oak barrels to bottle. Ranks as one of Kentucky's BEST BONDED BOURBONS.
Imported SILVER KING West Indies Rum $1.69 FIFTH
A top quality rum for your Holiday Fruit Cakes and Nogs.
Padre ★★★ Brandy $2.95 FIFTH
Produced and Bottled in Cucamonga, Cal. by VAI BROS, the finest brandy makers in America. No better value anywhere. 84 proof.
BERINGER BROS. California ZINFANDEL or BURGUNDY 69c FIFTH $8.00 CASE
Producing and Bottling since 1876 in Los Hermanos Vineyards, St. Helena, Cal., and awarded high honors in International Wine judging. 13% by vol.
Imported Spanish SHERRY Gonzalez, Byass Ltd. 'ROSA' 99c FIFTH
Medium Dry—Pale, 20% by vol. No better Sherry for the price.
Imported Extra Dry NAPOLEON CHAMPAGNE
Imported from Epernay, the center of the Champagne District of France and always a continental favorite. Imported to sell for $6.39. You save $2.44 on each bottle. 12% Al. by Vol.
$46.00 CASE $3.95 FIFTH
NEY'S LIQUOR STORE
1013 PENNA. AVE. N.W. • I. S. BURKA, Owner

Archbishop of Canterbury Rebukes 'Red Dean' Dissassociates Church From His 'Utterances'

London, Dec. 16 (NYHT).—The Archbishop of Canterbury, the Most Rev. Geoffrey Fisher, issued a statement today dissociating the Church of England and himself from "recent actions and utterances" of the Dean of Canterbury, the Very Rev. Hewlet Johnson.

Dr. Johnson, nicknamed the "Red Dean" by the British press for his pro-Russian opinions, replied he was a Socialist "and proud to be one and shall carry on in my own way."

Dr. Johnson, a member of the editorial board of the Daily Worker, was rebuked once before by his archbishop. He was told in 1937 to stop bringing politics into the church.

DR. ———

The Archbishop of Canterbury said: "Recent actions and utterances of the Dean of Canterbury have given rise to widespread misunderstandings and misconceptions liable to affect the relations of the Church of England with foreign churches or countries.

"The dean's office and jurisdiction in this country does not extend beyond the confines of the cathedral body of which he is head. Outside those limits he speaks and acts only for himself. The Archbishop of Canterbury has neither responsibility for what the dean may say or do nor power to control it."

Copyright, 1947, N. Y. Herald Tribune

Dean Rebuked By Archbishop

DR. HEWLETT JOHNSON
"... Shall carry on ..."

Thornton Wilder Plays Banned in Red Zone

Berlin, Dec. 16 (AP).—The Russians have banned presentation of plays written by Thornton Wilder, American author, in their zone of Germany, the United States Military Government said today.

The Russians told American authorities they objected ot Wilder's glorification of the family in the play "Own Town"

Thousands of Test Tube Babies In U. S. Now, Doctor Writes

Chicago, Dec. 16 (U.P.).—A prominent obstetrician said today there now are thousands of "test tube babies" throughout the Nation and a clear-cut court ruling should be given on their legitimacy.

Dr. Stuart Abel of Northwestern University writing in a medical journal, said:

"Artificial insemination is a modern procedure and it is time society took a modern stand on the problem, even though it may define it as illegal."

He warned against "assembly line procedure." The doctor, he said, should have the complete responsibility of selecting the donor, who should be mature, so that his character and reliability are assured.

He believes that a married man with at least two children would best qualify and advised each donor be restricted to a limited number of cases because of the possibility of intermarriage.

Abel said a survey in 1941 of 30,000 physicians showed nearly 10,000 pregnancies through artificial insemination.

The donor fee has been established at $25 the first month, $10 the second and third months, and a total of $45 for nine specimens if nine are needed, he said.

Normally, three specimens a month are used.

The use of specimens from more than one donor or the use of a donor pool "would increase the anonimity of the procedure and perhaps warrants a trial," Abel said.

Churchill Left Buddha as Aid In Smiling

London, Dec. 16 (U.P.).—A black Buddha from a Burmese temple, bequeathed to Winston Churchill to "help him keep smiling," was one of the mementoes of the late Gen. Si Ian Hamilton's half century of soldiering on three continents distributed today by Hamilton's will.

Other bequests included the dagger of an Afghan holy man whom Hamilton killed in a duel in 1879, and a lock of hair from the ill-fated head of Mary, Queen of Scots.

Hamilton, who was blamed for the disastrous Dardanelles campaign of World War I, died October 12. He was 94.

Churchill planned the Dardanelles expedition and Hamilton led it. Historians now say the blame should have gone to officers who withheld support from Hamilton's forces.

GIVE
More
Christmas Cheer
WITH
Mercury
Accessories

There's more real Christmas pleasure for the whole family when Santa's pack holds one or more of these smart, practical, tailor-made Mercury accessories.

Here's a suggestion check-list—a few of the many Mercury-approved accessory items we have in stock:

HEATERS
RADIOS
SPOTLIGHTS
ROAD LAMPS
UTILITY LIGHTS
VANITY MIRRORS
SEAT COVERS
OUTSIDE REAR VIEW MIRRORS

Every one a practical Christmas gift, styled to match Mercury good looks, and built for long-life service. Attractively gift-wrapped, for Christmas stocking delivery.

FOR REAL MERCURY SERVICE, ALWAYS SEE YOUR MERCURY DEALER!

MAYFLOWER MOTORS, Inc.
1125 15th St. N.W., RE. 0303

MOORE-DAY MOTORS, Inc.
6503 Georgia Ave., GE. 7241

MONTGOMERY-STUBBS MOTORS, Inc.
1200 East-West Highway SH. 8040
Silver Springs, Maryland

GRADY MOTORS, Inc.
4830 Hampden Lane. OL. 7400
Bethesda, Maryland

SHIRLINGTON MOTOR CO., Inc.
2790 S. Arlington Mill Dr. OV. 4000
Shirlington Business Center, Arlington, Va.

IT'S OUR WAY OF MAKING FRIENDS

Shutterbug on your shopping list?

Carrying cases, filters, accessory lenses, tripods, albums, frames, lighting equipment ... dozens of Kodak accessories ... now in good supply. Come in and let's look around together. We'll find something photographic that will rate a great big "Just what I wanted!" come Christmas morning.

EASTMAN Kodak STORES INC.
607 14th Street • Telephone District 8560

Come over on the Sunny Brook side!

For the holiday season and for the years to come enjoy the whiskey with that Real Kentucky Bourbon Taste!

When you think of giving ... think of Old Sunny Brook.

86.8 PROOF • 51% KENTUCKY STRAIGHT BOURBON WHISKEY • 49% GRAIN NEUTRAL SPIRITS • NATIONAL DISTILLERS PRODUCTS CORPORATION, NEW YORK, N. Y. KENTUCKY BOURBON WHISKEY—A BLEND

Don't Miss Today's Herblock Cartoon—on the Editorial Page

Chicago and Northern Illinois...

Future Medical Capital of the World

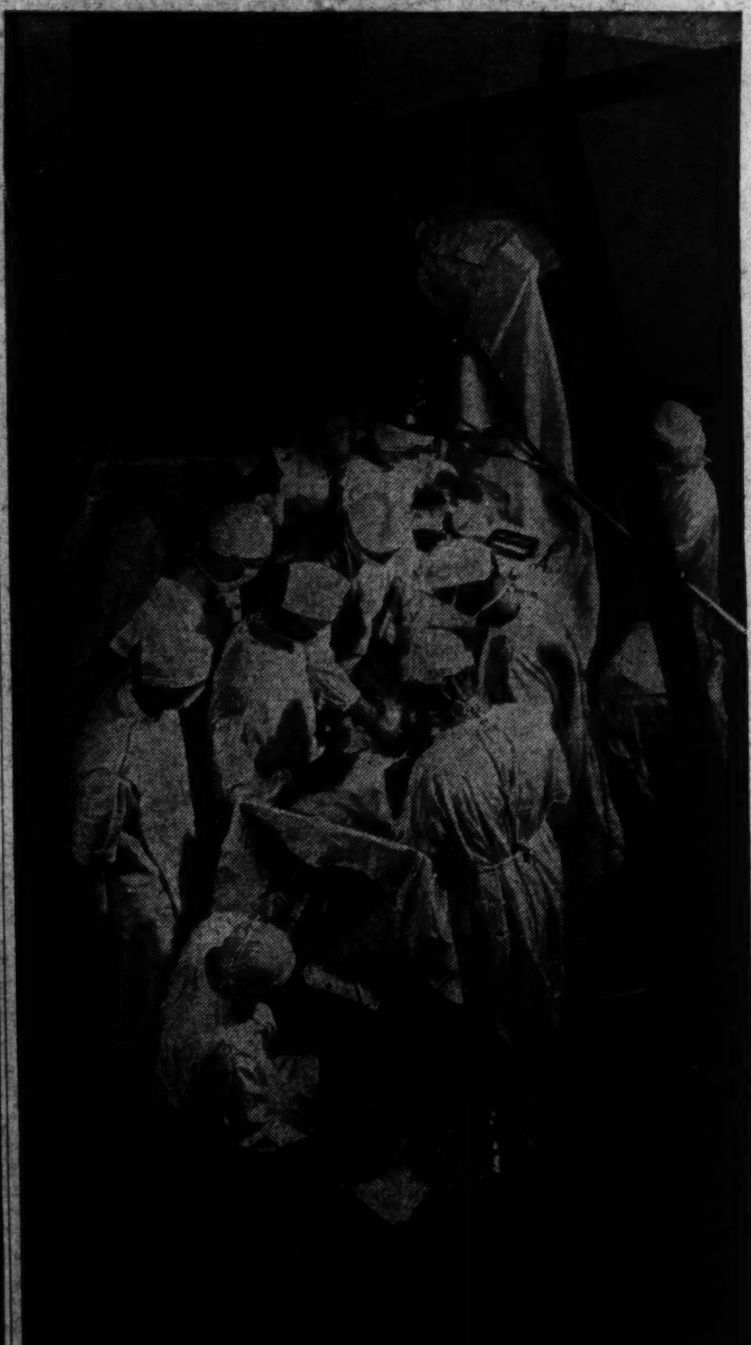

Already known throughout the world for its schools of medicine, institutes of scientific research, and large, well-staffed hospitals, the Chicago and Northern Illinois area will continue to attract important men of medicine from the world over.

Today, the area is the site of four medical and three dental schools of highest standing. Practical training is carried on in the 174 hospitals, and 27 sanitariums and infirmaries containing 71,349 beds. Here, also, are the homes of a dozen national and international organizations in medicine and related fields. The territory is now the world center for medical information ... more than forty medical and allied journals are published here.

Within the next few years, Chicago and Northern Illinois is destined to rank above all the great medical centers in history. Three tremendous expansion programs are far beyond the planning stage with most of the land for the buildings already purchased. Public and private sources have pledged additional funds for the establishment of new medical facilities, hospitals and laboratories to cover many acres of land and to cost hundreds of millions of dollars.

In the Medical Center District project, the University of Illinois and Loyola University, the State Department of Public Welfare and the Veterans' Administration will erect a community of new buildings for the study of aviation medicine, cancer and diseases of the aged. In another of these vast programs, Northwestern University plans ten new buildings, including an Institute for Medical Research in such fields as heart ailments, cancer and high blood pressure. Other buildings in this group will enlarge the facilities for special medical studies, hospital care and the nursing school. As part of this project the Veterans' Administration will erect a hospital, and Mercy Hospital will install a one thousand bed hospital unit and a research center.

At the University of Chicago still another of these expansion programs is under way. Four new clinic buildings and four buildings for atomic research, including the Institute of Radiobiology and Bio-physics, will be added. Extensive investigation will be conducted into the new possibilities in medicine, particularly in cancer, opened by the development of atomic research. Throughout *all* of Chicago and Northern Illinois many other groups have announced plans totaling more than 200 million dollars for hospital facilities.

Students and doctors seeking opportunities for research, advanced study, and actual training under foremost physicians and surgeons will turn to the many hospitals and schools here. As the land is being cleared in multi-million dollar programs, and as the finest hospital and laboratory equipment in the world pours in, future world leadership in the field of medicine is assured for Chicago and Northern Illinois.

This is one of a series of advertisements on the industrial, agricultural and residential advantages of Chicago and Northern Illinois.

TERRITORIAL INFORMATION DEPARTMENT
Marquette Building—140 South Dearborn Street, Chicago 3, Illinois—Phone RANdolph 1617

COMMONWEALTH EDISON COMPANY • PUBLIC SERVICE COMPANY OF NORTHERN ILLINOIS
WESTERN UNITED GAS AND ELECTRIC COMPANY • ILLINOIS NORTHERN UTILITIES COMPANY

ROOFS
ASBESTOS SIDING—BRICK SIDING
NO DOWN PAYMENT
Maryland Roofing Company
WArfield 1116

Have a homemaking problem? "Ask Anne" for the solution.

STOCK UP NOW
PRE-HOLIDAY
·SALE·
OUR
LOW CASE PRICES
WILL AMAZE YOU!

HARWOOD'S IMPORTED BLENDED
CANADIAN
WHISKEY
90.4 Proof
Phone for Low Price

We reserve the right to limit quantity

BARREL HOUSE LIQUOR
1341 14th St. N.W. at R. I. Ave.
TELEPHONE DEcatur 5995

Senate Defers Confirmation of Top Officers To Learn Why Some Were Passed Over

The Senate Armed Services Committee yesterday postponed action until next year on a long list of top-level promotions in the Army, Navy, Air Force and Marine Corps.

Chairman Chan Gurney (R., S. Dak.) said the unanimous action to sidetrack the nominations was taken to permit the group to make a thorough study of the operation of the new promotion law early in the regular session.

"There is nothing presently against any name on the list," he stated.

Senator Edward V. Robertson (R., Wyo.) said that several members felt that a number of outstanding officers had been passed over in the recent selection of more than 200 Army officers for permanent general officer rank, and wanted more time to look into the matter.

He said there was no suggestion that confirmation be delayed until the recent investigations growing out of the General Meyers' case are completed.

The Senate group did approve all nominations to ranks below brigadier general and rear admiral. The entire list of some 1760 officers was confirmed by the Senate later in the day. At the same time, Chairman Gurney obtained Senate consent to keeping the high-ranking nominations before the group, so they will not die upon adjournment of the special session.

CASH IN!
on your
• Newspapers • Scrap Iron
• Rags • Metals
COLONIAL JUNK CO., INC.
3212 Grace St. N.W. RE. 0971

15 Die in Tanker Collision

Willemstad, Curacao, Dec. 16 (U.P.).—Fifteen crew members and passengers aboard the oil tankers Los Pozos and Tucupitas were reported dead and 12 were missing today in the explosion and fires which followed a collision of the two ships yesterday.

Midwinter Beginning Classes
in ACCOUNTANCY and FINANCIAL ADMINISTRATION

★ DAY CLASS—Opening Monday, Feb. 2nd.
Meeting five afternoons a week—1:30 to 4:30 P. M.
★ SIX O'CLOCK CLASS—Opening Monday, Feb. 2nd.
Meeting Monday, Wednesday and Friday—6 to 7:50 P. M.
★ EIGHT O'CLOCK CLASS—Opening Monday, Feb. 2nd.
Meeting Monday, Wednesday and Friday—8 to 9:50 P. M.
★ LATE AFTERNOON CLASS—Opening Monday, Feb. 16th.
Meeting Monday through Friday—4:55 to 5:55 P. M.

Pace Courses

These classes start at the beginning of the course, and there is no speeding up of work or curtailment of class sessions. Midyear entering students have all advantages of those starting in the fall.

Additional space enables us to accommodate non-veteran as well as veteran students.

APPLICATION BLANK ON REQUEST

Benjamin Franklin University
1100 Sixteenth Street, N.W. at L • REpublic 2262

Senate Confirms NLRB Posts

Abe Murdock

J. Copeland Gray

Robert N. Denham

Cyrus S. Ching

David A. Morse

John T. Kmetz

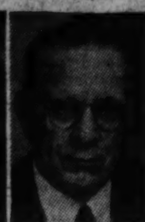
Raymond M. Foley

Franklin D. Richards

With a minimum of argument, the Senate yesterday confirmed President Truman's two new appointees to the National Labor Relations Board and its general counsel, Robert N. Denham.

The two members are Abe Murdock, former Democratic Senator from Utah, and J. Copeland Gray, labor relations councilor of New York. They and Denham have been serving since the summer as interim appointees.

Senator Watkins (R., Utah), who defeated Murdock for the Senate seat, told his colleagues he did not think the three men "measure up" to their jobs, but added that he would not fight confirmation. Senator Ball (R., Minn.) said that he had been "mistaken" in earlier opposition to Murdock. He declared that Murdock was doing a "fair and impartial job" and was one of the strongest members of the NLRB.

The confirmation was accomplished by voice vote. Also by voice vote, the Senate approved the nominations of:

Cyrus S. Ching of New York to be Federal Mediation and Conciliation director.

David A. Morse of New Jersey as Undersecretary of Labor.

John T. Z. Kmetz of Pennsylvania as Assistant Secretary of Labor.

Oscar R. Ewing of New York to be Federal Security Administrator.

Raymond M. Foley of Michigan to be Housing and Home Finance Administrator.

Franklin D. Richards of Utah as Federal Housing Commissioner.

How Dr. Edwards' Helps Constipated Folks!
For years Dr. Edwards relieved patients bothered by constipation with his famous Dr. Edwards' Olive Tablets—now sold by all drugstores. Olive Tablets are mild, gentle but oh—so thorough! Olive Tablets act on BOTH upper and lower bowels to produce more natural-like movements. No griping. Just complete satisfaction. Buy today! 15¢, 30¢.

ARMY—From Page 1

Defense Row Flares Openly

prepare themselves for their security missions. The Department of the Army has a program existent and hundreds of officers in all echelons are earnestly endeavoring to carry it forward within limitations of authorized appropriations."

General Evans and Col. William H. Neblett, president of the Reserve Officers Association, called in reporters Monday night and said leaders of the group were ready to tell congressional committees that:

1. Pentagon leaders are "giving us anything but the kind of security organization" the Nation needs.

2. Voluntary recruiting has "failed" and the Regular Army is dropping steadily in strength.

3. The Reserve is not "organized, trained or equipped to do anything." Only "one Reserve officer in five has been assigned to T. O. organization" and only one Reserve enlisted man in 24 has been contacted about being assigned.

4. After 2½ years the National Guard has only about one-third of the officers and men established as goal. Its recruiting program—though "about $1,500,000 has been spent in advertising so far"—is "certain to fail."

5. All of the Reserve components should be brought together into one ready and efficient Reserve force.

Hitting back at the Reserve Association charges, General Eddy said the ROA spokesman "chooses to ignore" certain facts about the situation, and cited the following:

A top-level committee headed by then Assistant Secretary of War Gordon Gray is now reviewing the entire reserve problem, charged with recommending a program to speed up its organization and training.

The existence of a special standing committee in the Department of the Army, headed by a Reserve officer, which is "constantly being engaged in organizational problems."

The recent appointment of a reservist to be Army executive for Reserve affairs.

Eddy said the Army will give a "sincere welcome" to the recommendations of "responsible spokesmen" of any organization. He added that "it would be interesting to see the plans and supporting data of this officer who describes as worthless the joint efforts of the responsible agencies of the military establishment."

General Evans told reporters that the Reserve Officers of the Naval Services and the Marine Reserve Officers Association were "about to affiliate" with the ROA.

THIS CHRISTMAS GIVE
Security
What more thoughtful or lasting gift . . . than a Thrift Gift Certificate from Columbia Federal! Certificates may be obtained at our offices in amounts of five dollars or more. Upon presentation of the certificate the recipient may open a Federally Insured savings account in the amount you specify.
COLUMBIA FEDERAL
SAVINGS & LOAN ASSOCIATION
716 11th St. N.W.
RE. 7111
Open Until 5:30 Friday
Closed Saturday

BRAKES
CARS TRUCKS
RELINED WHILE YOU WAIT
Ford Chevrolet Plymouth $9.50 Dodge De Soto Chrysler
Buick Spec. Packard 120 $11.50 Oldsmobile Pontiac
½ Ton Trucks $9.75
1½ Ton Trucks $14.75
FREE ADJUSTMENTS LIFE OF LINING
Other Cars and Trucks Equally Low Priced
FREE BRAKE TEST ON D. C. APPROVED TESTING MACHINE
LAPP BROS. BRAKE SERVICE
Quick, Efficient Service
1806 L St. N.W. ME. 7040

BUSINESS ADMINISTRATION AND ACCOUNTING
B.C.S. and M.C.S. degree courses, accelerated programs for veterans, high school graduates and college students. Save time at Strayer. Immediate specialization, earlier employment. Objectives: Public accounting, C.P.A., government accounting and auditing, corporation accounting, business executive, or owner-manager.
APPLY NOW—NEW YEAR CLASSES
Day, January 5; Evening, February 9-10
Approved for Veterans
Strayer
COLLEGE of ACCOUNTANCY
13th & F Sts. NA. 1748

EDUCATIONAL DIRECTORY
Schools interested in advertising in this directory are requested to call The Post School Department, NAtional 4200, Extension 212, regarding rates.

Accountancy

BENJAMIN FRANKLIN UNIVERSITY 1100 Sixteenth St. N.W. at L
Two-year day or three-year evening program leads to B. C. S. degree . . . offers specific training for accounting and auditing positions . . . furnishes a basis for advancement to executive posts requiring knowledge of accounting, law, finance and taxation . . . prepares for C. P. A. examinations. One-year postgraduate course leads to M. C. S. degree. Pace curriculum. Co-educational. Ask for 41st Year Book. Applications now being received for mid-year day and evening classes. Additional space enables us to accommodate non-veterans as well as veterans.

SOUTHEASTERN UNIVERSITY 1736 G St. N.W.—NA. 2668 Established 1909—CO-ED.
Afternoon and evening classes; practical instructors. Prepare for a better job, for business or for C. P. A. exams. Degrees and titles include B. C. S. and M. C. S. Approved for Veterans. Call or write for conference or catalogue. Register now for second semester.

STRAYER COLLEGE OF ACCOUNTANCY 13th & F Sts. NAtional 1748
Apply in advance for admission to new year classes; day sessions January 5, evening sessions February 10. Choice of courses: 2-year day course, Business Administration with Accounting major, B.C.S. degree conferred; 3-year evening course, B.C.S. degree conferred; 1-year graduate course, M.C.S. degree conferred, includes C.P.A. preparation.
Approved courses for GI. Veterans. Visitors welcome. Call for information, guidance, or registration. Office open daily and evenings except Saturday.

Art

ABBOTT ART SCHOOL 2013 "Eye" St., N.W. (North side of park) NAtional 8054
Commercial and Fashion Illustration, Interior Design and Decoration; Design for Textiles, Oil and Water Color Painting. Day, Evening and Saturday Adult Classes. Registrations Now Being Accepted.

COLUMBIA SCHOOL OF COMMERCIAL ART DAY EVENING
Drawing Equipment Furnished. General Commercial Art, Cartooning and Caricaturing, Commercial Illustrating, Fashion Illustrating, Interior Decoration, Architectural and Landscape Rendering. Start now. Send for catalog COLUMBIA "TECH." Est. 25 years. 1319 Vermont Avenue N.W., at N St. bet. 13th & 14th Sts. ME. 5626. FREE EMPLOYMENT SERVICE. Courses approved for G.I. veteran training. AIR CONDITIONING.

STUDIO OF B. CHALMERS ADams 5742
DRAWING & PAINTING in Washington's most beautiful studio. Special emphasis on PORTRAITURE. Private lessons—Group lessons. Interviews by appt. only.

Business and Secretarial

BOYD SCHOOL OF COMMERCE 1333 F St. (Opp. Capitol Theater). NA. 2340
REFRESHER and INTENSIVE Beginners courses in SHORTHAND, Typewriting, Comptometer, all electric calculators, Vocabulary building, English, Bookkeeping, Accounting. Save ½ to ¼ usual time. Small classes. RAPID progress. "Accredited." Est. 26 years. Positions GUARANTEED Graduates of complete courses. Day-Evening sessions. APPROVED "G.I." SCHOOL for Veterans' training. Director is a veteran himself. New classes starting—Register EARLY

STANFIELD SECRETARIAL SCHOOL 4th Flr. 710 14th St. District 1107
Shorthand and Reporting Courses, G. I. Approved, Dictation all speeds.

STRAYER COLLEGE OF SECRETARIAL TRAINING
Apply in advance for admission to New Year classes beginning on Monday, January 5, day and evening sessions.
Students may enroll as beginners in shorthand and typewriting for review or refresher training, or for dictation and transcription.
Diplomas are awarded and courses are approved for Veterans. Registration office open day and evening. Thirteenth and F Streets. NA. 1748.

THE WASHINGTON SCHOOL FOR SECRETARIES
A Select School of Business Training
Courses Approved for Veterans
National Press Bldg. District 2480

Career Clinic

CANAIPI, CLIFTON & ASSOCIATES
PERSONNEL CONSULTANTS 1621 Conn. Ave. N.W. ADams 4330
A complete counseling service for adults and children. APTITUDE TESTING. EDUCATIONAL AND VOCATIONAL GUIDANCE. JOB-FINDING PROGRAMS. Register any time for CAREER CLINIC (day and evening courses), or for MUSIC and ART APTITUDE TESTS (evenings and Saturday mornings).

Ceramics

BOOTS GROVES STUDIO OF CERAMICS 3320 Prospect Ave. N.W. Georgetown
Class instruction day and evening. Children's classes morning and afternoon Saturday. Limited enrollment. Enroll now! Call AD. 4686.

Dancing

PHIL HAYDEN DANCE STUDIOS 1760 S St. N.W. Phone DUpont 3421
TAP, BALLET, ACROBATIC DANCING
for adults and children, beginner or professional. Special Baby Classes. Evening Classes for Business Men and Women. Catalogue mailed upon request.

DORIS N. PATTERSON SCHOOL OF DANCE (for colored) 4126 Minnesota Ave. N.E. VI. 1788
Annex Elks Home 1836 15th St. N.W. (3rd floor)
Courses for Children, Adults and Teachers in Russian Ballet, Toe, Creative, Tap, Spanish, Acrobatic and Ballroom. Transportation furnished. Phone for appointment.

Drafting

COLUMBIA SCHOOL of DRAFTING 1319 Vermont Ave. N.W. at N St., bet. 13th & 14th
All branches of Drafting, including Mechanical, Architectural, Patent, Topographic, Aircraft, Statistical, Electrical, Sheet Metal. Hundreds of graduates in Govt., municipal and private positions. Day and Evening Classes. EMPLOYMENT SERVICE. Catalogue. Start now! COLUMBIA TECH (Est. 25 years). Drafting Equipment Furnished. ME. 5626. Courses approved for G.I. veteran training.

High School Courses

EMERSON INSTITUTE 1324 18th St. N.W. DEcatur 6651
College preparatory and high school subjects. Day and evening classes. Approved for veterans.

Languages

BERLITZ SCHOOL OF LANGUAGES 839 17th St. N.W. (at Eye) NA. 0270
Est. 1878—French, Spanish, German or any other language.
APPROVED FOR G.I. VETERANS TRAINING
THERE is a BERLITZ SCHOOL in EVERY LEADING CITY of the WORLD

Machine Shorthand

STENOTYPE INSTITUTE 1426 G St. N.W., Albee Bldg. NAtional 8320
Featuring THE STENOGRAPH, the world's smallest shorthand machine. MACHINE SHORTHAND is a profession. Learn to write 150 to 250 words per minute. Also approved for Veterans under G. I. Bill. New machine included. Register now. New day classes Jan. 5; New evening classes Jan. 5.

TEMPLE SECRETARIAL SCHOOL 1420 K Street N.W. NA. 3258
Beginners' Classes in Machine Shorthand, THE STENOGRAPH. NEW, EASY METHOD OF INSTRUCTION. Day and Night School. Continuous Classes in review and dictation. Approved for Veterans' Training.

Mathematics

EMERSON INSTITUTE 1324 18th St. N.W. DEcatur 6651
Advanced high school and junior college mathematics: Algebra, geometry, trigonometry, slide rule and logarithms and calculus. Day and evening classes, approved for veterans.

Photography

NATIONAL SCHOOL OF PHOTOGRAPHY
Photographic Training: Color, Black & White. Approved for Veterans Training. 932 Burlington Ave., Silver Spring, Md. SH. 4222.

Professional Writing

CHRISTIE SCHOOL OF WRITING 1815 Eye St. N.W. REpublic 6124
ENROLL NOW FOR NEW SEMESTER JAN. 5—CLASSES OFFERED IN: Beginning and advanced fiction, feature-writing, radio, juvenile and book writing, journalism. Workshops in fiction and non-fiction.

Public Speaking

AGNES McCALL PARKER SCHOOL 12th Successful Year 1130 Connecticut Ave.
APPROVED OR VETERANS UNDER G. I. BILL—Continuous school year. Public Speaking Diction, Grammar, Salesmanship. Voice Recording. Call in person or telephone ME. 2299. Enroll now.

Self Improvement

PEARL ATKINSON SCHOOL 1365 Conn. Ave. N.W. NO. 6171
Private or semi-private instruction in Self Improvement, Fashion Modeling, and Speech. Day and Evening classes.

"What this country amounts to depends on what happens to its homes."... That's why the life insurance companies and their agents are bringing you this series of messages from the nation's foremost authorities, to help you plan for happiness in the handling of your family money. (This is message No: 27.)

The REAL culprit was never tried!

More and more children
are heading for a life of crime . . . needlessly!
As this authoritative article shows,
there's a lot *you* can do to prevent it...

by DAVID W. ARMSTRONG
Executive Director
Boys' Clubs of America

"Son, we'll have to punish you for this ! ! !"

David W. Armstrong

A BOY IN COURT is a disturbing sight, but 108,000 youngsters were arrested last year. According to the F.B.I., more burglaries were committed by 16-year-olds than by adults 35 to 39!

Shocking facts! Sometimes the blame must be laid to the neglect or carelessness of parents. Often they and the children are losers in the battle against poor environment or lack of money.

Just the other day I was asked for advice by the judge of a juvenile court. He had three boys before him awaiting sentence for holding up a grocery store. One of them, whom we will call Chuck Connor, had a good record before this misstep. The judge wondered if he could be safely paroled.

I told the judge I thought so . . . if I could talk to Chuck's parents.

Without knowing it, Mr. and Mrs. Connor had been guilty of what is by far the largest cause of juvenile delinquency: lack of parental guidance and interest. Chuck had been allowed to drop out of all activities which would have kept him busy and interested—and away from gangs and street corners. His parents gave familiar reasons: lack of time to think of his problems; no money for his hobbies.

I told them what I tell all parents: children must be encouraged to take part in any wholesome outlet for their energies. The church, playgrounds, youth-serving organizations . . . there are many ways of filling the dangerous vacuum of idleness where delinquency breeds.

Extra problems for parents

Today's difficult times make extra problems for parents . . . and make it more important than ever that they *plan* help for their children. If you are very busy you must plan time to spend on them. And if a dollar here and there is needed . . . for camping equipment, a model airplane, a ball bat, a stamp album . . . they should be provided for in the family financial plan. Set aside money for these as you would money for your children's food—in fact, they *are* food, for the heart and spirit.

Bad management of the family money (and the unhappy homes which result) often gives young people a sense of *insecurity*, drives them to street life. The best time to do something about juvenile delinquency is *before it starts.*

How to PLAN for Family Happiness

It isn't hard when you plan together!

• Budgeting for your children's hobbies is only part of sound money planning. You'll be more likely to have enough money when you need it, if you'll follow these rules:

FOR TODAY... The first thing, for most families, is to take care of the larger fixed items such as rent, taxes, insurance, mortgage and installment payments, etc.

So start by adding up all your fixed items for the year, divide by 52, and set aside that amount weekly.

Also, every family should have a "rainy day" fund equal to at least four weeks' income. Set aside a little every week until you have that much. Then, you'll know how much you can spend for food, clothing, heat, light, amusements, and so forth.

FOR TOMORROW... We live in a changing world. Family needs and circumstances change . . . living costs . . . taxes. If you have not had your life insurance program reviewed lately, the chances are 2 to 1 that it should be brought up to date.

There are so many ways in which you can use your life insurance, that you should have the life insurance you now own checked to see if it is suited to your needs. This is a service that comes with your life insurance.

The person best equipped to help you with this is the well-trained life insurance agent. Get in touch with your agent, or write your life insurance company. INSTITUTE OF LIFE INSURANCE, 60 East 42nd Street, New York 17, N. Y.

THE LIFE INSURANCE COMPANIES AND THEIR AGENTS

3 Men Drowned as Boat Capsizes Off N. J. Coast

Point Pleasant, N. J., Dec. 16 (U.P.). Three fishermen were drowned today, four were missing and nine were rescued after the 40-foot boat they had chartered for a one-day fishing jaunt capsized in heavy seas off the New Jersey coast.

The drowned were listed as Joseph Simonair of East Orange, James Well of Penshauken and Richard Anderson of Montclair, N. J.

GREATEST VALUES IN DIAMONDS

Typical Examples

Diamond weighing 85/100 carats, American cut, brilliant color........$500.00

Diamond weighing 1¼ carats, guaranteed perfect, fine color........$975.00

All Prices Include Tax

SHOP NOW FOR XMAS

See Our Grandfather Clocks With Chimes

Kahn-Oppenheimer Inc.

JEWELERS FOR OVER 50 YEARS

917 F STREET N.W.

The NEW lower priced

Scott

"METROPOLITAN"

. . . with its superb 15-inch coaxial speaker brings you the entire range of tone discernible by the human ear in uniform and faithful reproduction. This set is a real Scott at a lower price, incorporating the fine Scott phonograph, record changer, and FM and standard broadcast radio. It also has the new Music Control that contains a famous Dynamic Noise and Scratch Suppressor, which filters out needle scratch and noise, but lets the music through.

The Chippendale model illustrated
Exclusive with Jordan's
$897.50
For evening demonstration
phone
NAtional 3223

JORDAN'S
(Arthur Jordan Piano Co.)
1015 Seventh St. N.W.

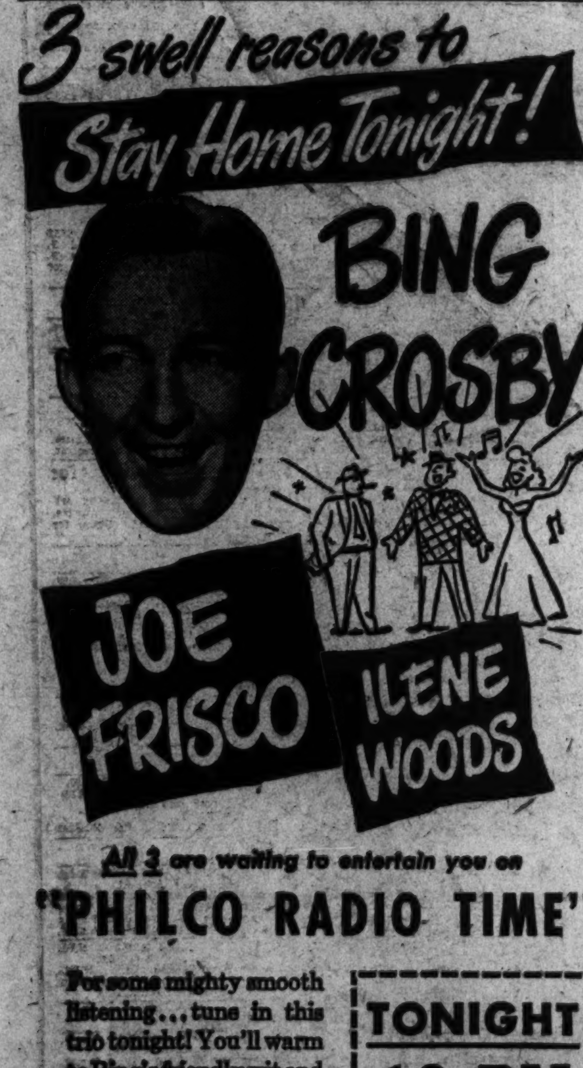

All 3 are waiting to entertain you on

"PHILCO RADIO TIME"

For some mighty smooth listening . . . tune in this trio tonight! You'll warm to Bing's friendly wit and sparkling songs. You'll chuckle at Funnyman Frisco. You'll love sweet singer Ilene, former favorite of "*The Breakfast Club*". Don't miss 'em!

TONIGHT
10 PM
TURN TO
WMAL
630 on your dial

PUT THIS REMINDER ON YOUR RADIO

Brought to you by your Philco Dealer in cooperation with Philco

Columbia Wholesalers, Inc.
Exclusive Distributors
2122 24th Place N.E.

Wife Freed On Death of Mother-in-Law

It took a District Court jury only 15 minutes yesterday to acquit Mrs. Irma Trego, 36, of manslaughter charges stemming from the death of her 74-year-old mother-in-law.

Prosecutor Arthur McLaughlin had charged the older woman had died as a result of a beating at the hands of Mrs. Trego.

The mother-in-law, Mrs. Annie Trego, died in Gallinger Hospital last June of an infection, which it was charged, was brought on by the alleged beating. She was originally admitted for hip injuries.

On the witness stand, Mrs. Trego denied striking the older woman. Her attorney, Charles E. Ford stressed the fact that two months elapsed between the time the mother-in-law was hospitalized and the date of her death. He drew admissions from Gallinger physicians that the hip injuries could have been caused by an accidental fall.

The Government contended that Mrs. Trego attacked the older woman following a domestic argument with her husband at the home shared by the three and the Tregos' two children at 2235 Prout st. se. last April 19.

Court Revokes License of Bondsman

License of a District Court bondsman yesterday was revoked on the grounds that he had lied in an affidavit denying that he had ever been charged with an offense involving "moral turpitude."

At the same time, Associate Justice David A. Pine held out a ray of hope to the bondsman, John W. Carter, 48, of 1233 Girard st. nw., by promising that Carter's application would be held on the active list until it is determined whether or not he has been living a "moral" life.

Carter, who was admitted as a bondsman in District Court last November, had denied that he had ever been charged or convicted of an offense involving "moral turpitude."

A later investigation showed that he had been arrested a number of times on gaming charges and once for violation of of the Stolen Property Act. and never convicted.

Most of the charges occurred 15 or more years ago. He last was charged eight years ago with violation of the United States Employment Compensatoin Act. Since then his record has been clear.

Lady Elizabeth Orr Guest of Lorton Club

Lady Elizabeth Orr, wife of Sir John Orr, chairman of the United Nations Food and Agricultural Organization, was guest of honor at the annual Christmas party of the Lebanon Home Demonstration Club of Lorton, Va., last Friday.

Other guests were Dr. Louise Stanley, assistant to the head of Agriculture Research Administration, Agriculture Department, and Miss Mena Hogan, Southern regional director of the Extension Service, Agriculture Department.

Members of the club donated food, which will be packed in Christmas baskets for the needy. They were entertained with a Christmas skit and a visit from Santa Claus.

Johnson Has Heart Attack

New York, Dec. 16 (U.P.).—Herschel V. Johnson, United States representative on the U. N. Security Council, suffered a "mild but painful" heart attack yesterday and has been sent to a hospital, where he probably will remain for two weeks.

Worldwide Bill Of Rights Voted

Geneva, Switzerland, Dec. 16 (U.P.).—The United Nations Commission on Human Rights today adopted a world bill of racial, religious and political rights, unprecedented in history, "to promote human rights and fundamental freedoms for all."

The Soviet Union and the three Soviet satellites, Yugoslavia, White Russia and the Ukraine, abstained from voting.

The vote among the 18 member nations was 13 for the bill and none against. Chile was absent.

Mrs. Franklin D. Roosevelt, chairman, voted for the United States. Others approving included Britain, France, India, Lebanon and Belgium.

Even more important will be the vote on a convention, incorporating the declaration and binding on the signatories.

Cabinet Advises Mihai Not to Marry Now

Bucharest, Romania, Dec. 16 (AP). King Mihai has been told the cabinet feels the time is "inopportune" for a royal marriage, palace sources said today. Recent dispatches said the King contemplated marrying Princess Anne of Bourbon-Parma, who is of Danish-French extraction.

Atlantic City, N. J.

The Popular Crillon
CHRISTMAS HOLIDAYS
FROM DEC. 24-31 [illegible]
ROOM AND BATH
CONT'L BREAKFAST
$63
Write or Phone—Atlantic City 4-6521

FOUNDED 1873
FINEST
SILVER PLATING
D. L. BROMWELL
710 12th St., Bet. G & H

TYPEWRITERS
$29.50 UP EASY TERMS
Central
Typewriter & Adding Machine Co.
[illegible]

Two pages of topnotch comics—a daily feature in The Post.

LEADING THE WAY INTO A NEW GOLDEN ERA . . .

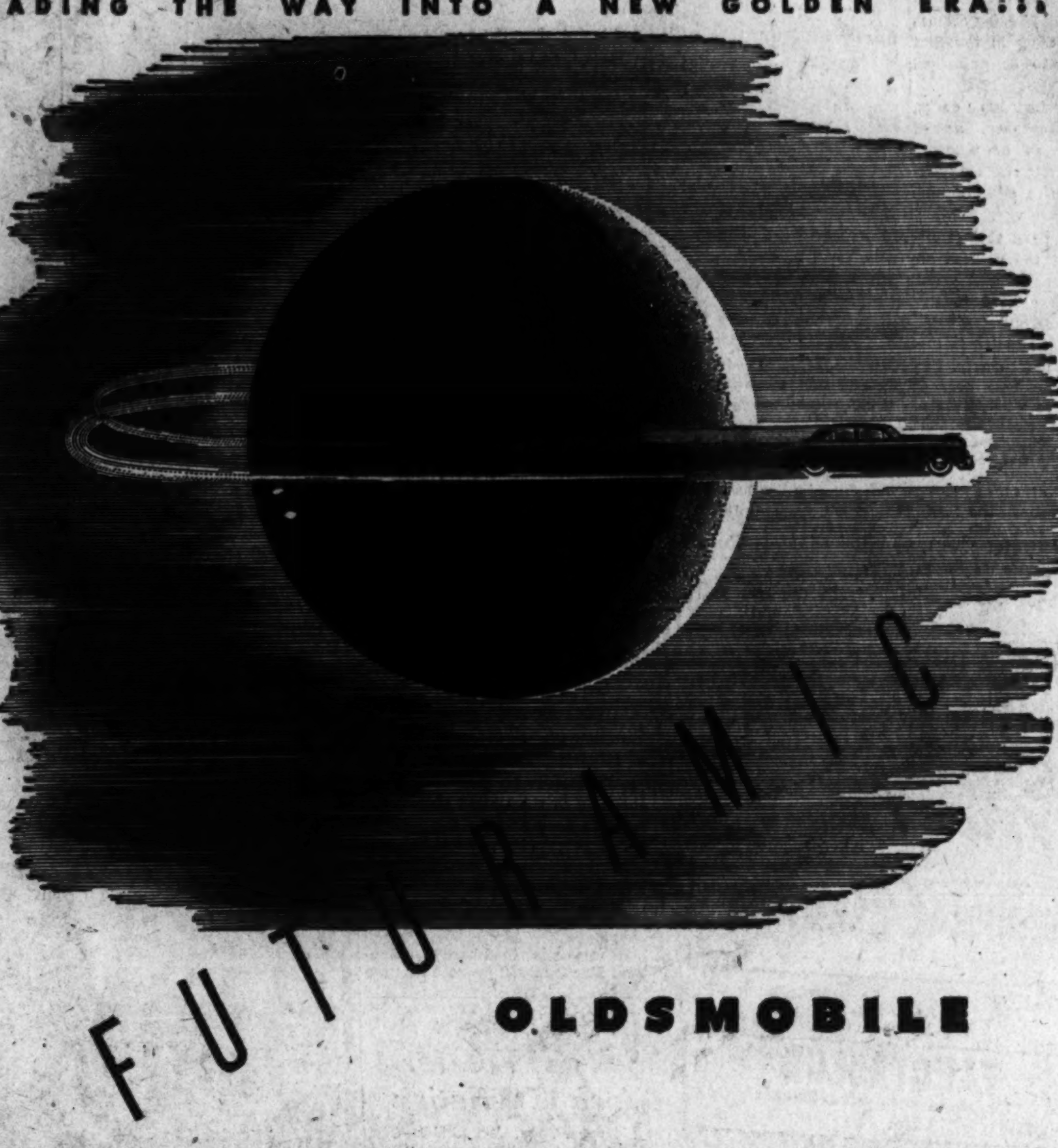

OLDSMOBILE

History is in the making at Oldsmobile. In celebration of its fiftieth anniversary . . . America's oldest motor car manufacturer is now swinging into production on the first of a new cycle of superlatively fine cars—the Futuramic Oldsmobile. Here is a car so new and exciting, it requires a new word—Futuramic—to describe it. A car with styling so daring and dramatic, it's just as modern as Oldsmobile's Hydra-Matic Drive. A car so advanced and ahead of the times, it heralds the dawn of a new Golden Era of progress and advancement. As Oldsmobile dealers, we are proud to join in celebrating the first fiftieth anniversary of an automobile manufacturer. Watch for the 1948 Futuramic Oldsmobile—soon to be seen in our salesrooms.

CELEBRATING OLDSMOBILE'S GOLDEN ANNIVERSARY

YOUR OLDSMOBILE DEALER

KEARNEY OLDSMOBILE CO.
7 New York Ave. N.E.
Washington, D. C.

PAUL BROS., Inc.
5220 Wisconsin Ave. N.W.
Washington, D. C.

CAPITOL CADILLAC-OLDSMOBILE CO.
1222 22nd St. N.W.
Washington, D. C.

POHANKA SERVICE, Inc.
1126 20th St. N.W.
Washington, D. C.

ALBER OLDSMOBILE, Inc.
1630 14th St. N.W.
Washington, D. C.

COMMUNITY MOTORS, Inc.
4800 Hampden Lane
Bethesda, Md.

MANN MOTORS, Inc.
8129 Georgia Ave.
Silver Spring, Md.

LUSTINE-NICHOLSON MOTOR CO., Inc.
5800 Baltimore Ave.
Hyattsville, Md.

OLMSTEAD MOTOR CO.
2000 Wilson Blvd.
Arlington, Va.

Give with the proud assurance that yours is a gift of true pre-war quality

Philadelphia
BLENDED WHISKY
The Heritage Whisky

Philadelphia
BLENDED WHISKY
The Season's Best

86.8 PROOF • 65% GRAIN NEUTRAL SPIRITS • CONTINENTAL DISTILLING CORPORATION, PHILADELPHIA, PA.

Can't Taste Smell? Get Dictionary

Rochester, N. Y., Dec. 16. (U.P.).—What makes a hamburger smell the way it does and why do people sniff roses? You'll soon be able to look it up in an "odor dictionary," the American Chemical Society has revealed.

Ernest D. Crocker told a meeting of the Rochester section of the ACS that chemists had identified more than 500 pleasing aromas and catalogued them in the first odor dictionary, to be published soon.

There are only four basic odors, Crocker said—fragrance, as of flowers; acidity, as of vinegar; burntness, as of tar; and caprylicness, the distinctive odor of animals when they are wet.

Crocker pointed out that smelling isn't done by the nose at all but by the brain. He said smell impressions were carried to the brain by the olfactory nerve from the detection point situated in the upper part of the nasal cavity.

"We don't know how aromatized air is able to stimulate the nerve to carry its message to the brain," Crocker said, "and even guesses about it are not very convincing."

But regardless of theories, Crocker is all in favor of the sense of smell.

"Proper appreciation of odor is an important thing in enjoyable living," he said. "Let us not look down our noses at odors, but sniff them up instead."

Movie Starlet Madge Meredith Goes to Jail

Associated Press WIREPHOTO

BEING BOOKED—Convicted recently of kidnaping and assaulting her former manager, pretty young Actress Madge Meredith is shown as she entered jail in Los Angeles to await a hearing on her application for a new trial. With her is Deputy Sheriff Dorothea M. Wilson

Pact Made to Buy Fish

The State Department announced yesterday that the United States and Britain have reached a tentative agreement with Iceland to purchase up to 70,000 tons of fish for the combined occupation zones in Germany. The fish will be shipped to the American and British zones for consumption next year.

Gen. MacLean on Way Here With Program for Displaced

By Seymour Freidin

Trieste, Dec. 16.—Maj. Gen Fitzroy H. R. MacLean, head of a British liaison mission to Yugoslavia, will discuss soon with the American State Department a plan for setting up a world-wide shipping pool for large-scale overseas resettlement of displaced persons in Germany, Austria and Italy.

General MacLean, who left Trieste yesterday for Great Britain on his way to the United States, was said to be especially eager to resolve as soon as possible the displaced persons problem in Austria—a difficult internal and external political question. He is expected to arrive at Washington on January 3.

It was understood here that General MacLean will propose that the United States, Great Britain and other nations, including those in the Western Hemisphere and in the Pacific area, provide sufficient shipping in a common pool for the next two years to handle the resettlement abroad of those displaced persons for whom commitments have been made.

Copyright, 1947, N. Y. Herald Tribune

U. S. Reverses Self on 1 Vote for Each ITO Nation

Havana, Cuba, Dec. 16 (U.P.).—The United States, in a last-minute about-face, announced its support yesterday of one vote for each country in the forthcoming International Trade Organization whose charter is being threshed out here.

The United States reversal, Delegate Leroy D. Stinebower, pointed out to an organization committee meeting, represents a return to the original United States position first made public in 1945.

The United States move was interpreted as clearing the way for quick acceptance of the one vote principle. An informal poll of delegates earlier found a heavy majority of countries in favor of the single vote, and the United States among the minority which wanted weighted voting—in which a certain quota of votes is arbitrarily assigned to the bigger nations.

Comet's Tail Believed 75 Million Miles Long

Chicago, Dec. 16 (AP).—Astronomers at McDonald Observatory, Fort Davis, Tex., reported today they had observed for the first time in the Northern Hemisphere the comet first seen flashing across Southern Hemisphere skies last week.

Its tail measured one degree. Astronomers have estimated this tail to be up to 75 million miles long.

Liver Cooks Chef's Goose

Paris, Dec. 16.—Alfred Hanauer, an Alsatian trapeze artist, appeared today to have cooked his goose at the American Embassy.

With two convictions for swindling on his record, Hanauer was charged in a Paris court with impersonating an embassy official and mulcting a high-priced provision merchant out of $1500 worth of pate de foie gras.

Police said the Alsatian donned an American Army uniform, ordered nearly 400 pounds of the goose liver delicacy for a mythical embassy Christmas banquet, and drove the food and the store proprietor down to the embassy.

There, according to the charge, he unloaded the goods in the lobby, told the merchant to wait in an anteroom and hoisted the comestibles out a side door.

Four Paris restaurant proprietors were also tried with him on charges of buying the purloined pate at black market prices.

Copyright, 1947, N. Y. Herald Tribune

$50 TO $1200 OR MORE
LOANS
1-DAY SERVICE
Up to 20 or 24 months to repay
No Endorsers Needed

Do you have money problems? Help solve them with a Household Finance loan. Then repay your loan in small monthly instalments—take 6, 12, 15 or up to 20 months on loans of $300 and less, up to 24 months on larger loans.

For example: You can repay a $100 loan in six equal monthly instalments of $18.15 each; or you can repay a $200 loan in twenty equal monthly instalments of only $12.65 each.

Don't let overdue bills, seasonal expenses, medical bills or emergency expenses get you down. At Household you borrow on your salary, furniture or car and *no endorsers or guarantors needed!* Ask about our lower charges on loans up to $300.

Call Household today for extra fast loan service.

* *Open Saturdays 9 a. m. to 1 p. m.*

Tune in THE WHISTLER, *America's top mystery show, CBS, Wed. night*

HFC

MT. RAINIER, MD.
3237 Rhode Island Ave., 2nd Floor
over Bowling Center, PHONE: WArfield 3300
SILVER SPRING, MD.
7914 Georgia Ave., Ground Floor, PHONE: SLigo 4400
ALEXANDRIA, VA.
711 King St., 2nd Floor, PHONE: Alexandria 3036

Loans in Alexandria office limited to $300 or less—at the flat monthly rate of 2¼%.

HFC HOUSEHOLD FINANCE
Corporation

for a
Memorable Christmas
A New Piano
From Kitt's

There are few gifts, if any, that will give the lasting enjoyment you and your family will receive from a piano. And a spinet or console of one of the many makes we now have available will be a source of pleasure and satisfaction for long years to come. Come in, see and play these many fine instruments for which our store is noted. Admire their tonal quality and beauty of design; the features that make them gifts to furnish a lifetime of pleasure.

All of these fine makes are here at Kitt's
KNABE • WURLITZER • EVERETT
IVERS & POND • WEAVER • STARR
CABLE-NELSON • ESTEY and others
Convenient terms

Kitt's
1330 G Street
(between 13th & 14th Sts.)
Phone REpublic 6212

ONE DAY SPECIAL
Your Choice—
GENERAL ELECTRIC
No. 75
ELECTROLUX
Complete with Attachments
No. 11
HOOVER
No. 102

Reconditioned by
CLEAN-RITE
with CLEAN-RITE parts
Guaranteed for 1 Year

$14.95 FULL CASH PRICE

FREE
HOME
Demonstration
ME. 5600

CLEAN-RITE
VACUUM STORES
925 F STREET N.W. ME. 5600
VACUUM CLEANER SPECIALISTS

LONG DISTANCE MOVING

"Around the corner or around the world—move by van." Security steel "lift" vans for overseas removals; Allied Vans for long-distance domestic removals.

STORAGE for VALUABLES

for silverware, stamp collections, jewelry, etc., in burglar-proof safe deposit vaults; for furs, clothing, etc., hanging or in wardrobes, chests, hampers, trunks, on yearly rental; for pianos, paintings, art objects in rooms of regulated temperatures; for files, records, luggage, liquors, etc., in small storage vaults readily accessible; for furniture storage in space or rooms.

A Safe Depository for Over 55 Years

Security Storage Company

Affiliated with the American Security & Trust Company
1140 Fifteenth Street (5) N.W.
District 4040

DIRECTORS
C. A. ASPINWALL, *President*

Daniel W. Bell
William J. Flather, Jr.
Chauncey G. Parker
H. L. Rust, Jr.
Corcoran Thom
Lloyd B. Wilson

LORD CALVERT
Custom B
Season's Greetings
To a Man of Distinction
Bill from Helen

The Gift of Distinction
LORD
CALVERT
CUSTOM BLENDED WHISKEY

TO THE MAN WHO RECEIVES IT... husband, brother or friend... Lord Calvert means more than fine whiskey. It cordially expresses the thought... "Season's Greetings to a Man of Distinction"... a compliment no other gift can pay! Now available at your favorite package store, in a gay holiday carton, together with the special gift card shown above.

Lord Calvert is a Custom Blended Whiskey, 86.8 Proof, 65% Grain Neutral Spirits, Calvert Distillers Corp., New York City.

NOW OPEN

And ready to serve you—George's 9th and newest Store in Clarendon, Va.—Corner Wilson Blvd. and Irving Street "At the Circle"—George's make it easier for the people of Clarendon and surrounding communities to shop this newest store for nationally famous radios – Television – Frigidaire Refrigerators—Washers—Appliances—Gas and Electric Ranges

This Christmas Give Them a NEW 1948

Motorola

with FM

Furniture styled radios. The cabinets of the new 1948 Motorola Radios have been designed by experienced furniture craftsmen. Radios that harmonize with virtually every decorative motif from period through conventional to modern.

This year it's Motorolas! See all the models on display at your nearest George's store.

NO MONEY DOWN
START PAYMENTS NEXT YEAR

SPINET Motorola 1948

The Motorola SPINET. Record changer handles ten 10" or eight 12" records; silent cartridge; manual/automatic record play; beautiful Mellow-Bass; radar-type tuner for FM; built-in FM antenna; "Aero-Vane" AM loop antenna; Alnico No. 5 permanent magnet speaker; Superhet circuit; full FM range 88-108 mc.; AM 535-1620 kc.; 2-way vinylite dial; ample record storage; walnut finish; tone control.

$149.95

Trade In Your Old Radio Toward a New 1948 Motorola

RADIO PHONO MODEL 67F11

Record changer handles ten 10" or eight 12" records; Silent cartridge; fast, noiseless cycling; Beautiful Mello-Bass; Superhet circuit; "Aero-Vane" loop antenna; Alnico No. 5 permanent magnet speaker; front panel control for record changer; low bakelite cabinet; vertical slide rule glass dial.

$69.95

MOTOROLA, MODEL 56X11

Alnico No. 5 permanent magnet speaker; Beam power pentode output; AC/DC superhet; Full tuning range; includes police calls; "Aero-Vane" loop antenna; no aerial or ground required; easily serviced; Bakelite cabinet; full vision dial scale; Vernier tuning; excellent tone.

$19.95

MODEL 5A7 PLAYMATE JR.

Size only 7-9/16" wide, 4⅛" deep, 4-11/16" high; Plays on AC/DC and batteries; Superhet; Automatic changeover switch; Alnico No. 5 permanent magnet speaker; Instantly turns on when cover is opened; "Aero-Vane" loop antenna in cover; Maroon finish metal cabinet; genuine leather handle; weight 6 lbs.

$39.95
LESS BATTERIES

ALL STORES OPEN EVERY NIGHT UNTIL 9 P.M.

George's
RADIO & TELEVISION CO.

- 816 F Street N.W.
- 7217 Wisconsin Ave., Bethesda, Md.
- 1111 H Street N.E.
- 801 King Street, Alexandria, Va.
- 3923 Minnesota Ave. N.E.
- 1410 Good Hope Rd. S.E.
- 5614 Baltimore Ave., Hyattsville, Md.
- 629 Pa. Ave. S.E.

CORNER WILSON BLVD. & IRVING STREET "AT THE CIRCLE," CLARENDON, VA.

Home Seeks Zoning Change

Ladies of the Louise Home, 1500 Massachusetts ave nw., think they have found a new place to live. But it will be up to the Board of Zoning Adjustment to decide whether they may buy it.

The board will hold a hearing today at 9:30 a. m. in the District Building to consider zoning changes which would permit the Louise Home to purchase the mansion of the late Dwight F. Davis, former Secretary of War, at 2145 Decatur pl. nw.

The Louise Home was set up in 1871 by a $375,000 endowment of W. W. Corcoran to provide living quarters for "gentlewomen reduced by misfortune."

MANY NEVER SUSPECT CAUSE OF BACKACHES

This Old Treatment Often Brings Happy Relief

Many sufferers relieve nagging backache quickly, once they discover that the real cause of their trouble may be tired kidneys.

The kidneys are Nature's chief way of taking the excess acids and waste out of the blood. They help most people pass about 3 pints a day.

When disorder of kidney function permits poisonous matter to remain in your blood, it may cause nagging backache, rheumatic pains, leg pains, loss of pep and energy, getting up nights, swelling, puffiness under the eyes, headaches and dizziness. Frequent or scanty passages with smarting and burning sometimes shows there is something wrong with your kidneys or bladder.

Don't wait! Ask your druggist for Doan's Pills, a stimulant diuretic, used successfully by millions for over 50 years. Doan's give happy relief and will help the 15 miles of kidney tubes flush out poisonous waste from your blood. Get Doan's Pills.

The Washington Post presents on WINX and WINX-FM

The Evening Symphony
10:05-11:00 P. M.

Kodaly: Hary Janos Suite—Minneapolis Symphony under Ormandy.

Bartok: Piano Concerto No. 3—Sandor with Philadelphia Symphony under Ormandy.

FOR HER.. FOR CHRISTMAS!
"And it's a Hamilton—the watch she has always wanted."
DORIS $55.00 Including Federal Tax

Hamilton
THE PREFERRED GIFT WATCH

Use Our Xmas Layaway Plan

WADES JEWELERS
1009 E ST. N.W.
3 Doors from 11th
Diamonds—Watches—Jewelry
EST. 1928

CARPELS
CUT RATE LIQUOR STORE
OPEN 10 'Til 9
NAt. 6563
10th & PENN. AVE. N.W.

SALE Wednesday Through Friday

TWO VERY FAMOUS BRANDIES
$2.59 FIFTH
Carpel's Price!

California Grower's
5 STAR BRANDY —86 Proof

Ribério & Irma Portuguese
SELECTED BRANDY —86 Proof

We Reserve Right to Limit Quantities

CARPELS • 10th & PENN. AVE. N. W.

Ex-Major Loses Divorce Action

GEORGE J. JILLSON
His counter suit dismissed

JILLSON—From Page 1

Mother Wins Divorce, Son

they could learn to love and cherish. The court thinks they are entitled to live together and to be brought up together so that brother and sister will not only be names but conditions of reality."

Gives Custody to Mother

And then finally, "The plaintiff is the innocent person . . . she is the person to have the care and custody of the children."

You could almost hear those in the courtroom let out their breath. Kathryn Jillson sat stock still for a moment, then her chin quivered with emotion. She dashed out of one courtroom door and into another and gathered her child in her arms.

George Jillson, the father who had come back from Japan in September for the trial, stood there with his son, stolid and without visible emotion. And the boy started screaming, "Daddy, daddy, don't leave me."

Mrs. Jillson looked at the man who is no longer her husband and asked him if he would like to go with his son and with her. He indicated he would come along later, probably to quiet the boy.

And Mrs. Jillson almost ran down the hall, carrying the boy in her arms. He was yelling, "Daddy, I want my daddy."

Father to Appeal Verdict

He was still sobbing as his mother ran with him, still in her arms, down the courthouse steps, talking in almost a sob in her joy and relief.

And those who watched the touching scene remembered Mrs. Jillson's statement, just before the trial had ended.

Her attorney had asked her if she still wanted George.

"I want both my children."

"Do you think you can get acquainted with the boy?"

"He's my child and I'm his mother. I don't know why not."

Late yesterday, John J. O'Brien, attorney for former Army Major Jillson said, "It is apparent that an appeal will be taken in this case."

Damaged Refinery Partly in Operation

Btltimore, Dec. 16 (AP).—E. M. Callis, president of the Petrol Terminal Corp., announced today that partial operation of its Texas City refinery, damaged in the nitrate blast which rocked the city, has been started to help overcome the critical shortage of fuel oil.

Petrol purchased the Texas City refinery from the War Assets Administration in September. The plant, which Callis said is capable of processing 20,000 barrels of oil a day, required extensive repair of blast damage and deterioriation.

Alexandria C. of C. Elects

Joseph Phillips, an Alexandria automobile dealer, has been elected president of the board of directors of Alexandria Chamber of Commerce for 1948.

Other officers elected at a meeting of the board Monday were: R. H. Bogle, vice president; D. C. Book, business manager; and Mrs. Lillian Elmore, secretary-treasurer.

New members elected to the board for three-year terms were: Howard Richards, R. H. Bogle, C. C. Brown, Kenneth Aitcheson and T. J. Gore.

Phillips is president of the Alexandria Rotary Club and a former presidest of the Alexandria Retail Merchants Association.

The board also: (1) agreed to contribute its share of Alexandria's $450 quota to a campaign for the proposed Memorial (Monticello) Highway from Fairfax County to Charlottesville; and (2) appointed a committee to study the proposed new business license tax, under which all businesses would be taxed on gross receipts.

Churchgoers' Lact of Self Sacrifice Deplored

Civil Service Commissioner Arthur B. Fleming last night pleaded for correction of "a current easy attitude of churchgoers."

Addressing the annual meeting of the Metropolitan Washington Christian Church Council—comprising 21 Disciples of Christ Churches, Fleming declared solution of today's problems "can come only through application of Christ's principles," and added:

"We must project ourselves into life's unenforceable obligations. If we are to be true followers of Jesus Christ we must set goals for ourselves which will mean genuine sacrifice."

Fleming, president of the Washington Federation of Churches, was introduced by the Rev. William J. Lineback, director of work for the Metropolitan Washington Christian Church Council.

Mayor O. W. Youngblood of Takoma Park, a layman of Park View Christian Church, was elected a trustee of the Disciples organization. James L. Harrison of Minnesota Avenue Christian Church, Minnesota ave. and C st. se., scene of last night's session, was reelected council president.

Other officers chosen were Donovan Campbell, first vice president; Mrs. O. B. Atwood, general secretary of Disciples' woman's work in this area, second vice president; Henry Lee Spencer, president of the Disciples Youth Fellowship, third vice president; Mrs. Elton H. Brown, secretary; Joseph A. Scott, treasurer. Mr. Lineback presented his annual report after Flemming's address. The meeting opened with a dinner.

4 Appointments Sent to Senate

Four diplomatic appointments were sent to the Senate yesterday with approval of its Foreign Relations Committee. They are:

Herbert S. Bursley of Washington, D. C., to be Ambassador to Honduras.

Robert M. Scotten of Michigan to be Minister to New Zealand.

Avra M. Warren of Maryland to be Minister to Finland.

Lieut. Gen. Matthew B. Ridgway to be the senior United States Army member of the Military Staff Committee of the United Nations.

RUBBER FOAM
For Bedding, Seating, Padding
Latex Foam Products Dept.
LEETH BROS.
1220 13th St. N.W. ME. 0764

WATCH-JEWELRY REPAIRING
• All watches electronically checked by ultramodern methods for accuracy and dependability.
KAHN-OPPENHEIMER, Inc.
917 F St. N. W.

"Keep Rollin' With Nolan"
NOLAN XMAS Automobile LOANS
PROCURED
Favorable Rates
No Indorsers
1102 New York Ave. N.W.
BROKER
Greyhound Bus Terminal
RE. 1200
Open Till 6 P.M.

Two pages of topnotch comics—a daily feature in The Post.

Another Price-Slashing Xmas Sale!

FOGEL'S GIFT LUGGAGE!

• All Luggage Initialed Free in 24 Kt. Gold!

SPECIAL! Men's Steel Frame
Gladstone Bags
11.95
Full 24-inch size with steel frame, shirt divider, cloth lining and apparel pockets!

$15.00 Value!
26-Inch Leather-Bound
Pullman Cases
Beautiful coverings! Rayon lined! Twin locks! Leather handle!
9.44

• *All Luggage Plus Tax*

FOGEL'S
10th and D Sts.

10.95 Values!
21-Inch Leather-Bound
WEEK-END CASES
Beautiful cases! All rayon lined! Choice selection! Manufacturer's close-out!
6.88

• *Free Parking at 10th & E* • *Open Every Evening till 9 P.M.*

SPORTSMEN'S OUTDOOR SHOW
Sports-Boats-Travel

A PREMIERE FOR WASHINGTON!
THE FIRST BIG TIME OUTDOOR SPORTS SHOW FOR THE NATION'S CAPITAL

A Breathtaking Spectacle—Dazzling Acts by Stars of the Sportsmen's Show World

★ Log Rollers and Canoe Tilters—Marksmen—Archers—World's Champion Badminton—Beebe's Hollywood bears, including "Rosie," Star of the Movies—Fly and Bait Casting—Amazing Retrievers—Water Ballet—Feature Attractions—Special Events.

★ EXHIBITS OF THE NEWEST AND BEST IN SPORTING GOODS, BOATS, TRAILERS, EQUIPMENT FOR VACATIONLAND AND TRAVELS.

Produced in the interest of conservation by
THE LEAGUE OF MARYLAND SPORTSMEN
and its 78 Affiliated Rod and Gun Clubs of Maryland and the District of Columbia

National Guard Armory MARCH 5 to 14, 1948
LEO J. PAULIN & RICHARD B. HALL, Show Managers
For exhibit space and full information phone NAtional 4085, NAtional 9349

The very idea!
... for your holiday gift list

Speaking of holiday gift ideas, we don't believe
you could possibly think of a better one
for the friends on your gift list than a bottle
or so of Four Roses in its gay, inviting gift carton.
The mellow smoothness and distinctive flavor
of Four Roses have made it truly America's
most welcome gift whiskey.

FOUR ROSES
Fine Blended Whiskey
FOUR ROSES
Fine Blended Whiskey
America's Most Famous Bouquet

Four Roses
AMERICA'S FAVORITE GIFT WHISKEY

$4.10 4/5 QUART
Price includes Gift Carton

Fine Blended Whiskey 90.5 proof. 40% straight whiskies; 60% grain neutral spirits. Frankfort Distillers Corporation, New York City.

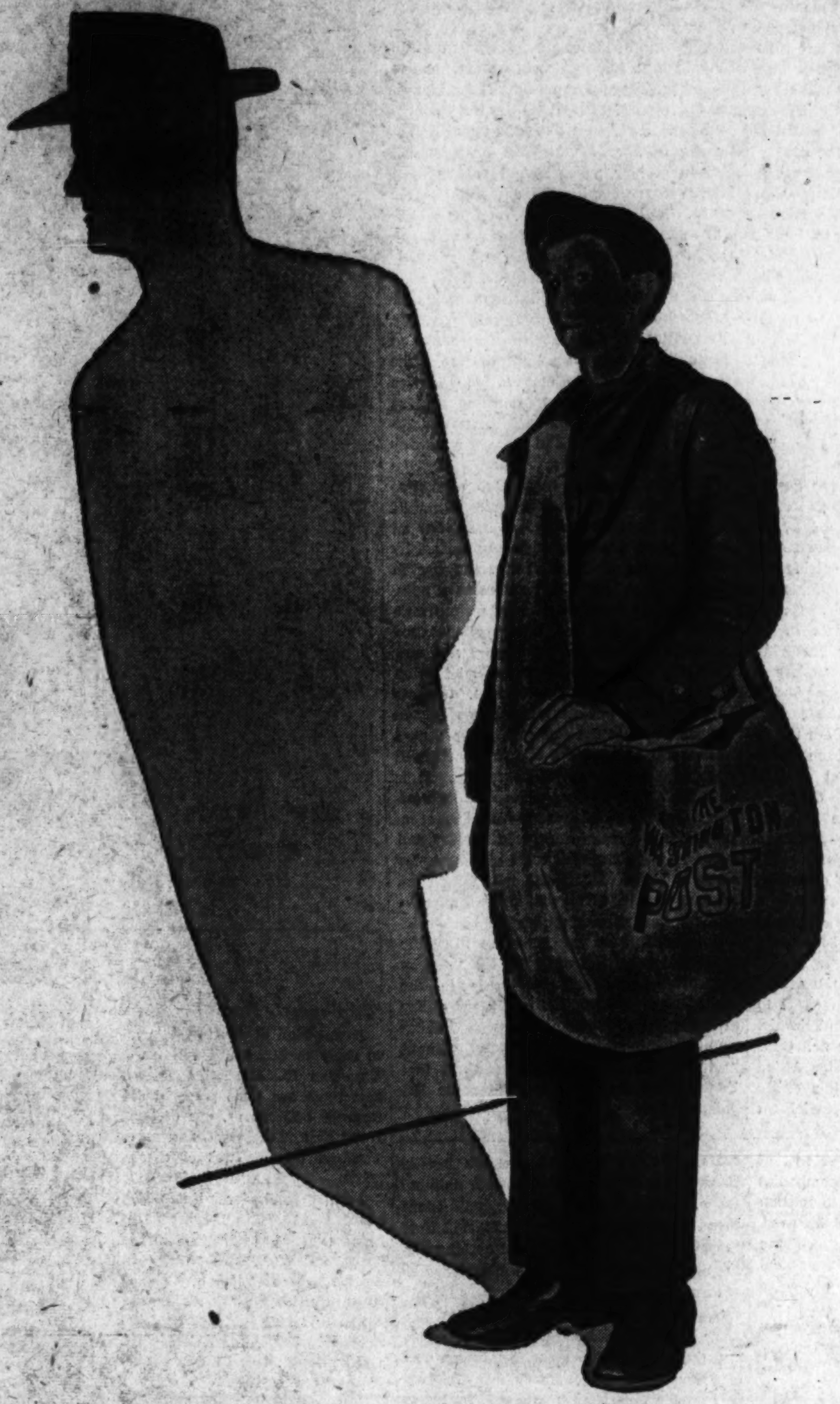

How to help a boy become a man

Many American leaders attribute their adult success to the lessons they learned as carrier boys for some newspaper.

They learned that success depends on service: American customers expect to get what they pay for.

They learned that 75% may be a passing grade in school but one missed paper on a route of 100 subscribers means an annoyed customer and very likely a complaint to the office.

They learned that a contract must be kept—when the customer agrees to take the paper the boy agrees to deliver it every day, and neither weather, sleepiness, nor any other excuse should interrupt that contracted service.

They learned how to talk to people—how to speak up with self-assurance when seeking new customers, how to handle non-payers politely but firmly, how to think fast and talk to the point when trying to make a sale.

They learned self-reliance, to stand on their own two feet and not be eternally dependent on parents for pocket money or even for clothes and college funds.

They learned, in short, to grow up as men in the proud American tradition of self-discipline and self-reliance.

It's a good way to grow up.

The Washington Post

If you'd like to discuss a Washington Post route for your son, phone NAtional 4200, extension 230, or write the circulation manager.

The Washington Post
Registered in U. S. Patent Office

An Independent Newspaper
Published every day in the year by
The Washington Post Company

EUGENE MEYER, *Chairman of the Board*
PHILIP L. GRAHAM, *President and Publisher*

HERBERT ELLISTON .... *Editor*
ALEXANDER F. JONES .... *Assistant to the Publisher*
JAMES RUSSELL WIGGINS .... *Managing Editor*
CHARLES C. BOYSEN .... *Business Manager*
DONALD M. BERNARD .... *Advertising Director*
JOHN J. CORSON .... *Circulation Director*
WAYNE COY .... *Radio Director*

The Associated Press is entitled exclusively to use for republication of all news dispatches credited to it or not otherwise credited in this paper and local news of spontaneous origin published herein. Rights of republication of all other matter herein are also reserved.

1337 E Street N.W., Washington 4, D. C.
Telephone NAtional 4200

Offices of National Advertising Representatives
New York .... 270 Madison Avenue (16)
Chicago .... 360 North Michigan Avenue (1)
Philadelphia .... 225 South 15th Street (2)
Detroit .... General Motors Building (2)

CARRIER DELIVERY
City Zone

Daily and Sunday	*Sunday Only*	*Daily Only*
One week...$ .30	One week...$ .10	One week...$ .20
One month.. 1.35	One month.. .45	One month.. .90

Elsewhere

Daily and Sunday	*Sunday Only*	*Daily Only*
One week...$ .35	One week...$ .15	One week...$ .20
One month.. 1.50	One month.. .65	One month.. .90

BY MAIL—PAYABLE IN ADVANCE

Daily and Sunday	*Sunday Only*	*Daily Only*
One year..$18.00	One year....$7.80	One year...$10.40
Six months.. 9.00	Six months.. 3.90	Six months.. 5.20
Three months 4.50	Three months 1.95	Three months 2.70
One month.. 1.50	One month... .65	One month... .90

Rates to Foreign Countries will be furnished upon request

Entered at the Postoffice, Washington, D. C., as second-class mail matter.

Wednesday, December 17, 1947

Part Of The Loaf

Chairman Taft and the Joint Economic Committee have partly rescued the House of Representatives from the untenable position into which it maneuvered itself on Monday. The House had given the impression that its concern was about 10 per cent for the control of inflation and 90 per cent for use of the inflation dilemma for political purposes. The people were watching to see what Congress would do about dollar butter, 90-cent eggs, 22-cent milk, 17-cent bread and outlandish prices for meat. What they heard was chiefly wrangling as to who is responsible for inflation and what party will be able to put in the best claim upon the consumers' allegiance in 1948. In the end all action was blocked. That performance put a terrific pressure upon the Joint Economic Committee to take a constructive line. It has only partly succeeded, but at least there is now a new opportunity to make a start toward inflation control.

The Taft Committee makes no pretense that its bill now before the Senate is a complete anti-inflation measure. If it is to be enacted before Friday, when it is assumed the extra session will end, it can be nothing more than a stopgap. But the bill does include the extension of transportation and export controls (with an additional provision to prevent export price gouging), and an extension of the present curb on the use of grain by distillers. These measures we applaud. Relaxation of the antitrust laws to permit voluntary control over scarce materials on the initiative of industrial groups is added, though it is of very questionable value. And a companion bill would curb installment credit.

At best this is a partial answer to the public clamor for effective inflation-control legislation. But it is a better approach than the House leadership offered apparently in the hope that it would be killed by Democratic votes and thus relieve the Republican majority of the burden of doing anything at all to halt runaway prices. Unfortunately, the Senate bill does nothing to cope with the plethora of money, to arrest the skyrocketing prices of food, or to extend rent control. We think action in all of these fields will be imperative in the regular session of Congress.

Good management in the public interest would bring about conferences, mutual concessions and final agreement on the part of the President and congressional leaders on an effective anti-inflation program. The people have precious little interest in whether the Democrats or the Republicans can present the best claims to championship of anti-inflation measures in the 1948 campaign. They want to see climbing price curves turned downward next week or next month. And no such result can be contemplated unless the political jockeying for position on both sides is abandoned in favor of a sincere meeting of minds upon effective remedies. Surely both sides ought to be able to see that politicking with this vital economic issue can bring only discredit and reproach upon the entire Government.

Food Or Liquor

The incomprehensibly elaborate formula for restricting grain consumption by liquor manufacturers, which Secretary Anderson has said he will offer at tomorrow's meeting of the Cabinet Food Committee, seems to us defective on three counts. First, it would permit the consumption by distillers of 2½ million bushels of grain a month—an unconscionable amount while there are human beings hungering for bread. Second, it would distribute this excessive allocation among the distillers in such a way as seriously to disadvantage the smaller producers. And, finally, there is no reason at all to believe that the big whisky makers will accede to even so lax a form of self-restraint unless Congress moves toward enactment of compulsory restrictions of far greater severity. Already, as John Ball reported in *The Washington Post* Tuesday, one of the largest distillers, Schenley, has served notice that it will not cooperate with the food committee in formulating a program to restrict production in any way when the current voluntary shutdown comes to an end on Christmas Day.

Representative Walter declared last week that "two of the largest distillers are buying grain in preparation for unlimited production of whisky at the expiration of the voluntary shutdown . . . Reckless waste of grain and skyrocketing prices are now in order. Competition will force the rest of the industry to follow these two companies with the result that upward of 10 million bushels of grain per month will be used. This is totally unnecessary because the whisky industry has adequate stocks on hand to supply consumer needs for some time to come."

Left to its own devices, in other words, the distilling industry may, within a single month, wipe out all the saving of its two-month suspension; in point of fact, much of the saving was wiped out before it ever began through reckless consumption of grain in the weeks immediately before the shutdown went into effect. There is no remedy for such irresponsibility save the kind of legislation Mr. Walter has proposed—a simple bill authorizing the President to allocate grain to users other than the users of grain on the farm on which the grain is raised. It is encouraging to note that the Senate Banking and Currency Committee has appended the essence of this proposal to the Taft bill. Armed with such power, the President ought to close the distilleries completely for the duration of the famine emergency—or, as during the war, permit their operation for a few days a month at most, a fairer formula than the one broached by Secretary Anderson. Whisky, after all, is a luxury.

Now There Are Two Worlds

Wendell Willkie's One World came officially to an end when adjournment was voted at the London meeting of the Council of Foreign Ministers. But the herald had been sounded as long ago as the few months between the Yalta Conference and the death of Roosevelt. Roosevelt in his last illness felt that cooperation with the world had been ruled out by the hierarchs of the Kremlin. Mr. Byrnes in his book, *Speaking Frankly*, tells of the message that Mr. Churchill got from Roosevelt an hour before he died. It advised the Prime Minister to minimize the general Soviet problem [of noncooperation] as much as possible, adding "we must be firm, however, and our course thus far is correct." Mr. Byrnes added "patience" to the formula of firmness, and his policy has been maintained by Secretary Marshall, who has been a model of patience. But no further purpose could be served by talking when all the world knew what Roosevelt felt, namely, that noncooperation had become Soviet policy; and, what was even more important, that noncooperation was obviously being used as cover for sabotaging reconstruction in Europe.

The studies of what Europe can do and of what America can do in putting Europe on its feet have been undermined by the progress of Soviet sabotage. A new setting faces the Marshall Planners—a setting that has been produced by Soviet wreckers at work. It is a study of contrasts. On the one hand, there are the officials in the Administration perfecting their blueprints and talking them over with legislators in Congress, and, on the other, there are Soviet-directed saboteurs tearing up the foundations for the proposed edifice. Both the officials and the legislators have been watching the destruction with a kind of fatal fascination. Some of the latter in Congress, as we have already noted, seem to be in favor of throwing over the entire undertaking, on the ground that the job already has been made hopeless. That is, of course, the counsel of defeatism, which is alien to the American character, and one which, in the light of what we now know of Moscow's aims, is also self-destructive.

To our view the immediate result of the breakup in London should be an effort to transform Bizonia in Germany into Trizonia. That would bring in the French zone. Over Trizonia a German Authority under Allied control should be set up, and this entity should be made the seventeenth participant in the Sixteen Nation Marshall Committee in Paris. A separate peace treaty with Germany is something to be avoided. Some day, when Europe has been restored to its feet, and when Soviet Russia's aggressive hopes have been dashed, there may be a return to the mechanism of the Council of Foreign Ministers. It was an experiment noble in motive, being intended to prepare the ground for the peace treaties. Mr. Byrnes was the author of the procedure. In his book he tells how as a young member of Congress he learned a lesson of how peace should not be negotiated from watching the Versailles Conference. In Paris there were endless bickerings when the peace conference was thrown open. Then, when the major powers sought agreement among themselves, the other powers were compelled to accept their findings without discussion. Accordingly, Mr. Byrnes hit upon the device of a council of the major powers to prepare drafts for the world of nations to discuss. The device seemed to be the more promising because of the success of a similar procedure initiated by Secretary Hull in preparing the way for the United Nations.

But, says Mr. Byrnes, the theory, good as it was, was faulty in one assumption. It assumed "that at the end of hostilities an era of peace would be so deeply desired by those nations that had fought the war in unity that the inevitable differences of opinion could be resolved without serious difficulty." The fact has been demonstrated by the experience of Mr. Byrnes and now by that of Mr. Marshall that the Soviet Union does not want peace by agreement. It wants to perpetuate weakness and chaos on the expectation that the economy of the United States will break down and the world will have to accept a Soviet hegemony. It is now the American duty to reconstruct western Europe and stabilize the American economy so as to make our world healthy and unassailable. The task calls, of course, for unity at home. But it also calls for all the wisdom of which this great Nation is capable. Moscow, in shattering the hope of one world, has committed us for good or ill to the policy of the balance of power, tempered by our membership and leadership in the United Nations—which is to say, the policy of "containing" Soviet aggression without counteraggression and certainly without hysteria. This is the kind of world that England led for a century after the Napoleonic wars.

Joseph Henry

In 1797—the same year that Franz Schubert was born in Vienna and Heinrich Heine in Duesseldorf—there was born at Albany N. Y., one of America's truly great men of science. The day happened to be December 17, 150 years ago. The man was Joseph Henry. Since his time, science has "come up in the world," but because Henry helped to lay the foundation for that phenomenal progress we owe him today a modest homage.

Joseph Henry was, as the astronomer Simon Newcomb wrote, "the first American after Franklin to reach high eminence as an original investigator in physical science." His first experiments were conducted at Albany Academy, where he was professor of mathematics. Here he developed the principles of the electromagnet and invented the first machine by which electromagnetism was applied as a motive force. Here also he built the first electromagnetic telegraph, "in which signals were transmitted by exciting an electromagnet at a distance, whereby bells were struck in succession." Later, at Princeton, he developed the principle of electrical self-induction; and in 1893, in recognition of this, the name *henry* was officially given to the standard unit of inductive resistance. Being a modest man and interested in science quite apart from its "palpable utility," Henry did not always publish his research promptly, nor did he take out patents on his inventions that might have made him a fortune. Consequently, today he must share with his contemporaries, Michael Faraday and Samuel F. B. Morse, the honors for some of his discoveries.

Perhaps Henry's greatest contribution was the part he played as the "architect of organized science" in America. In 1846, at the age of 49 and at the peak of a brilliant scientific career, he left Princeton to become the first secretary of the Smithsonian Institution, which had just been established under the will of the Englishman James Smithson. It was Henry who first organized the work of the institution and laid down the principles under which it was to operate in its program dedicated to "the increase and diffusion of knowledge among men."

Henry's work was important because it was pioneering. Whereas today there are scores of richly endowed research institutions and science foundations of a national scope, a hundred years ago one could count them on the fingers of one hand. Till then there had been in our Republic nothing like the Smithsonian Institution, whose purposes seemed to echo George Washington's injunction to "promote, then, as an object of primary importance, institutions for the general diffusion of knowledge." It was a new idea for our people. Henry was treading new ground, and the soundness of his work is attested by the fact that the institution he built has weathered the storms of a century and is still doing fundamental and important work in science and education, though now outnumbered and perhaps overshadowed by richer and more streamlined scientific institutions.

New Look In Venezuela

The exemplary election in Venezuela on Sunday is an indication of the encouraging trend toward stable constitutional government in several Latin-American countries. Mexico, Brazil and Chile have led the way in enhancing respect for popular government. It is particularly fitting that the newest growth of democracy should occur in Venezuela, birthplace of Simon Bolivar, especially since the iron control of Gomez and other dictators long prevented that country from realizing the freedom for which Bolivar fought. Today, incidentally, is the 117th anniversary of Bolivar's death.

The change is largely the result of the policies followed by the Betancourt government since the revolutionary junta seized power in 1945. Some persons saw in the pro-labor sympathies of the Betancourt regime an indication that it was Communist-inspired. The best answer is in the record. Aided by oil revenues, the government promoted many internal reforms to raise the standard of living and overcome illiteracy—measures which in themselves are antidotes to communism. The culmination was in the extension of suffrage to the masses hitherto disfranchised. Under the new constitution written by the constituent assembly chosen last year in a similarly fair election, all Venezuelan citizens over 18 are entitled to vote, and the ballot is secret. This accounts for the fact that in Sunday's election more than one million persons went to the polls out of a total population of slightly more than four million.

The election of Senor Romulo Gallegos as successor to President Betancourt marks, as the latter observed, "the return of full sovereignty to the people." What has happened in Venezuela is an example of the development of popular government that can occur elsewhere in Latin America providing dictatorial regimes are not shored up with outside help in blind resistance to change.

THE ORCHARD

Here in the time of harvest I have come
To seek the apple red and white
That hangs upon the autumn tree.
Still seems to linger on the air
The April hum of bee; the song of birds,

The loosened blossoms in ephemeral flight.
But now the globes of fruit are full and sweet;
Pale spring, the curve of summer,
Fire-red, frost-white are found
Where the rich branch leans down at last
To touch the apples to the ground.

SARA Van ALSTYNE ALLEN.

"How Are You Feeling Today, Dear?"

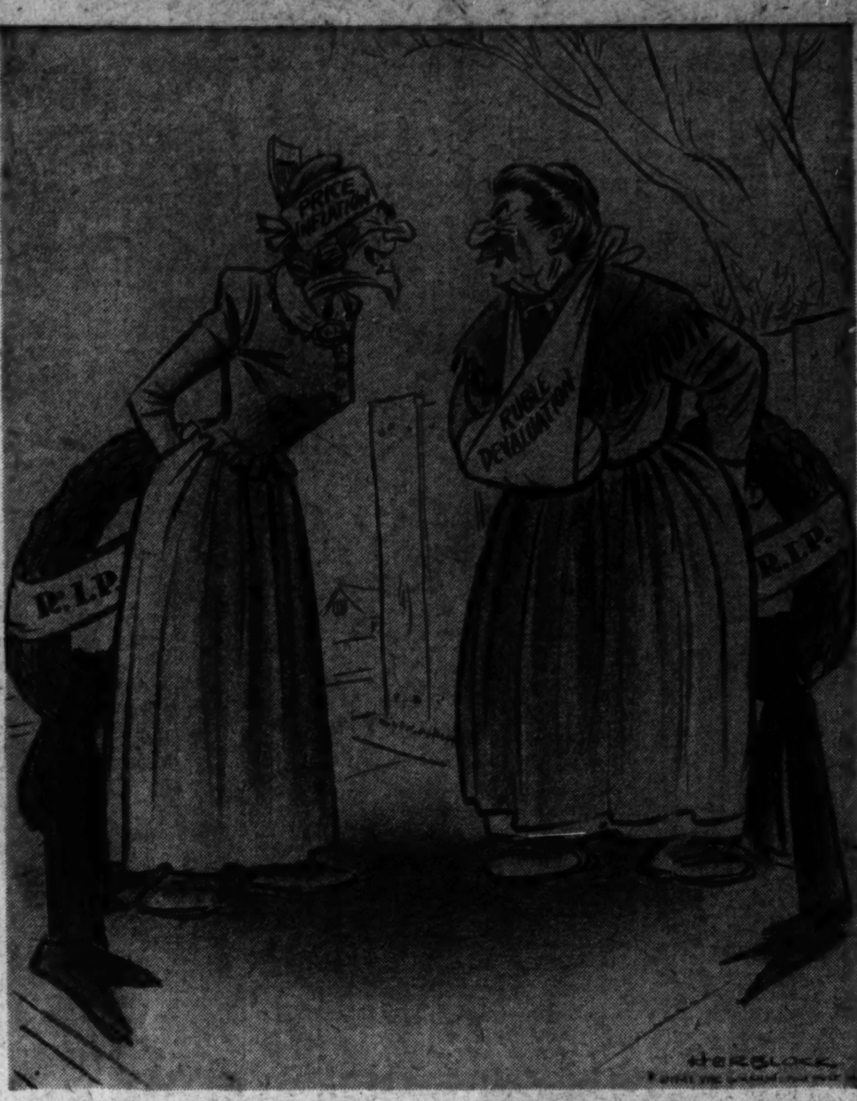
R.I.P.
R.I.P.
HERBLOCK

Letters To The Editor

Communications must be addressed to the editor and must carry the complete name and street address of the writer, though pen names will be permitted at the editor's discretion. Letters of less than 200 words will be given preference, and all letters are subject to condensation. No communication can be returned.

'Diplomatic Boondoggling'

It was kind of you to invite me to reply to Mr. Bullitt's letter of December 15. His letter suggests that there are some personal differences between us, one of them being that Mr. Bullitt has never admitted that he was ever mistaken.

On the particular point which has aroused his ire—whether his proposal for China is "diplomatic boondoggling," I wish you would reprint your editorial of October 18 in which you said that "the notion that we could put the subcontinent of China on its feet with a billion dollars or so and a flock of American advisers is absurd."

I agree that Mr. Bullitt's proposal is absurd. We can measure its absurdity by recalling that in six months we have already spent 350 million dollars in Greece, and then noting that Mr. Bullitt says that 450 million dollars a year for the next three years is enough for China. That, he says, is the "price of preventing Stalin from taking over China and organizing its resources and manpower for war against us."

Despite all our personal differences, I am, however, grateful to Mr. Bullitt for reprinting statements of mine which show that, perhaps even earlier than he did, I appreciated the importance of China in the scheme of things. All that I would add to those statements now is that China is much too big a problem to be dealt with by the cheap and easy Bullitt proposal.

WALTER LIPPMANN.
Washington.

Help For The Navajos

In the past few months the Navajo Indians have received justified if unprecedented publicity. This group of more than 60,000 American citizens is the victim of muddled handling of a very difficult problem. There is little to be gained, however, in beholding the mote in our brother's eye. The Government, as the ultimate "guardian" of these people, naturally receives the heaviest attack, but traders, missionaries, educators, anthropologists, as well as Government administrators, have all failed in the problem of making it possible for the Navajo to subsist. In the last analysis, moreover, it is the American people at large who are responsible for the destitution, misery, and ignorance of this large group of citizens.

The irony of the situation is patent when we consider that the Navajos have long been one of the most popular attractions to American tourism. Such naive amusement at quaint costumes, beautiful silver and bizarre rugs, without a commensurate serious interest in the social condition of these people, is an unfortunate commentary on American citizenship.

The irony is perhaps enhanced when we remember that 3600 Navajos served in the armed forces during the war, but cannot benefit from the GI bill because of lack of elementary education, cannot arrange loans because of lack of security, and cannot vote because of technicalities in the constitutions of Arizona and New Mexico. (See "They Were Good Enough for the Army," by Oliver Lafarge in the November *Harper's*.)

The urgency of the situation this winter has resulted in a measure passed by Congress, with the backing of President Truman. This bill will provide two million dollars for emergency relief. It is not an appropriation for a fiscal year, or a budget for an extended program, but a means of forestalling starvation all over the reservation. Our responsibility for pushing this relief measure seems hardly debatable. It will not guarantee permanent security for the Navajo, but it will prevent the grim immediate realization of our traditional romantic phrase, "the vanishing Indian."

D. V. KIRK.
Boston.

Copernicus And Galileo

I am a devotee of Mr. Richard Coe's column and respect his critical faculties in matters pertaining to theater. However, I was very much surprised to note, in his December 10 review of the play "Galileo," that he did not chide Mr. Brecht (who fathered the script) for the biographical inaccuracies in his text.

It was Copernicus (1473-1543) who, 100 years before the invention of the telescope, discovered the solar system, known the world over as the Copernican system.

It was Galileo (1564-1642) who, in his work on solar spots in the year 1611 *advocated* the "heretical" Copernican system and was, in consequence, denounced as a propounder of heretical views.

Copernicus, a Polish canon of the Roman Catholic Church, spent half of his lifetime studying the firmament and completed his findings in the year 1530 but withheld the publication of his work until 1543 because of the stand taken by the church at that time. Such a revolutionary conception as that of the earth's minor role in the stage of the universe was by no means met with immediate acceptance. Copernicus was ridiculed in his lifetime; his fame is posthumous. Modern science, especially technical science, was founded on his thoughts and calculations. His work made possible the discoveries of his great followers, Galileo, Kepler and Newton, whose achievements promoted and enhanced the triumph of the Copernican system.

At any rate, it was Copernicus who "stopped the sun and set the earth in motion" but Galileo who, apparenty, suffered the consequences.

JULIANA KORZENIEWSKA.
Washington.

Communist Address

I have sent the following open telegram to Gen. Dwight D. Eisenhower because, in my opinion, it is essential that the public know whether or not General Eisenhower is in sympathy with and condones the action of Columbia University in permitting the legislative director of the Communist Party to speak.

The open letter is as follows:

"This is an open telegram on a subject of vital importance to the American public. This morning's (December 16) *New York Times* carries an article on Page 35 stating that Arnold Johnson, legislative director of the Communist Party, will be allowed to speak at Columbia University at a forthcoming meeting of the Marxist Study group. Mr. Johnson was barred from making a similar address at City College on the ground that he represented an organization regarded as subversive by the Federal Government.

"In view of the fact that you are president-elect of Columbia University and also that your name is being given prominent mention as a possible presidential candidate, it is desirable that you publicly state your position regarding this matter. I realize that you have not encouraged the use of your name as a presidential candidate. Nevertheless, there is considerable public opinion in favor of your candidacy and some possibility that you may be drafted. Under the circumstances I believe the American public is entitled to know your views on the above subject."

DAVID N. LAUX.
New York.

GCA Landings

Congratulations are due *The Washington Post* and especially your reporter, Charles Yarbrough, for the accurate and well-written account on the job done by GCA (ground-controlled approach) systems at the airport during Wednesday's (December 10) icing. It also is gratifying to see that your headline writer managed to include the safe landings in the head on the C-47 crash.

BASIL R. LITTIN.
Falls Church, Va.

Simon Bolivar's Anniversary

In all the countries of South America as well as the United States, where 10 cities are named for the liberator, today is celebrated the 117th anniversary of the death of Simon Bolivar. Bolivar was the George Washington of South America. If today our sister American republics are free from wars among themselves, if today this continent is independent of any sovereign ties with any other, if today the New World is virtually united in the determination "to redress the balance of the Old World"—then much of the credit must be given to these two great men.

Both of them were outstanding soldiers and inspired artificers of nationhood. Both had sublime faith that through their works a whole continent would find a new destiny. The oft-quoted phrase about Simon Bolivar, which first came from the lips of a modest village priest, celebrates with perennial beauty the fame of Bolivar: "His glory will spread and increase down the centuries, as shadows lengthen with the setting sun."

The struggle for American independence started eight years before Bolivar was born in Caracas, Venezuela. But it was not concluded until about 50 years later, December 9, 1824, when Gen. Jose de Sucre, favorite aide of Gen. Simon Bolivar at the Battle of Ayacucho, brought the fight to a victorious end. In no other Latin-American hero have statesmanship and military genius been combined in such a rare degree as in the great liberator. As monuments of his military skill there are the Republics of Bolivia, Colombia, Ecuador, Panama, Peru and Venezuela, the six nations he liberated from Spain. As a memorial to his extraordinary political insight we have but to contemplate Pan Americanism.

Most of us, however, are more familiar with Bolivar, the invincible warrior, than with Bolivar, the internationalist of prophetic vision. Few realize that he was the spiritual father of Pan Americanism. Yet Bolivar is the author of the famous phrase, "America is our country." More than ever before in the history of inter-American relations this phrase is a "must" to be remembered.

Over a century ago Bolivar saw clearly the essential similarity of interests of the 21 American republics. It followed that American statesmanship should work for unity of action, and for this reason he called the famous congress that met in Panama in 1826. Bolivar's hopes of creating a league of American nations at that memorable meeting failed, but he had laid the foundations for Pan-American cooperation and solidarity.

During the following century the great purposes which he had in mind moved slowly but now have become realities. It is time that north of the Rio Grande we joined with South America in keeping the anniversaries of Simon Bolivar, as well as those of his great colleagues in the noble cause of freedom: General San Martin of Argentina, General O'Higgins of Chile and Gen. Francisco Miranda, the Venezuelan apostle of South American independence.

JOHN CRANE.
Washington.

Combating Foreign Gossip

By Malvina Lindsay

Backbiting The U. S.

MANY AMERICANS back from Europe are disturbed over the recurring pattern of questions they met in their conversations with average men and women. These included:

"Why does the United States want war?" (It used to be "Does the United States want war?")

"What are American women doing to prevent war?"

"How many lynchings do you have a month?"

"Why in a rich country like yours do people have to sleep in streets and alleys for lack of houses?"

"Why are American women workers exploited and paid less than men?"

The way in which these ideas of Americans have permeated back-fence gossip shows how well detractors of Uncle Sam are doing their work. An American visitor to Yugoslavia who talked to women leaders and workers was impressed by their great pride in their new economic rights. "The fact that our government gives women a place proves it is a *true democracy*," they told her pointedly.

They seemed surprised to hear American women workers were not oppressed. They were even more surprised on asking the inevitable anxious question about American women's efforts to stop war to learn of the widespread movement in this country for world cooperation.

* * *

IN FRANCE whisperings about United States housing, women workers, racial discrimination and warmongering have spread among housewives and working girls. One story going the rounds is that women workers are paid 30 per cent less than men. Still another is that no homes are being built, only big, commercial structures.

Similar tales are bandied throughout Europe. Bigger and wilder ones may be expected as American aid gets under way. How to reach the average European in combating them is a problem. The type of person who believes and passes on all that he hears is particularly dangerous—whether in Europe or America. He seldom reads much, generally doesn't listen to shortwave broadcasts. He doesn't understand American freedom of speech and judges national attitude by the irresponsible remarks and writings of American jingoes—which someway always get to him. With the American information program abroad greatly curtailed and most of its native workers dropped, this country officially has little contact with average Europeans.

American women particularly need to find a way to get two ideas across to Europe—first, that European women don't have a corner on economic rights, and, second, that women here are not trying to make war, rather are giving strong support to the United Nations and other forms of international cooperation.

* * *

WOMEN'S activities in these lines seldom are considered news by commercial news agencies that serve Europe. Releases concerning them, which once were furnished foreign newspapers by United States Information Offices, have been largely cut out. Many American libraries abroad have been closed. Documentary films and visual exhibits have been curtailed. The military government in Germany found that radio dramas of American life presented on American-operated local radios attracted many listeners. But it also lacks funds and trained personnel for this sort of thing.

If Congress votes funds to expand the foreign information program and if more foreign students and teachers can be brought to this country to study, more average Europeans may be reached with a true picture of American life. But Americans can take some direct measures themselves. Organizations, including labor unions, can establish wider and more personal contacts with like-minded groups in Europe and through these conduct information programs.

Individuals who send food and clothing to Europe can give more effort to correspondence with those they help. Instead of merely exhibiting publicly their letters of gratitude, they can cultivate foreign friendships by letter and try to explain American life to those to whom they write. For to Europeans the personal testimony of friends in this country is the most convincing of all so-called propaganda.

Social Work Attack

Strange things are taking place in the United States! In Baltimore the Commission on Governmental Efficiency and Economy has just declared that social worker psychology must be purged from welfare work.

I remember the painful upward struggles of social workers of 25 years ago when first steps were taken to change the horrifying "Lady Bountiful" methods of dispensing "charity." Social workers then were aware that the rampant individualism of our capitalist society doomed many weak individuals to crushing defeat in the struggle for survival.

Social workers were then among the advanced sections of our society who sought to establish some humane method of dealing with such problems. Today we find sinister forces at work which hope to wipe out all the progressive gains that have been made in the welfare system. Turn social work back to the businessmen! Such is the demand in Baltimore.

Yesterday the attack on social work was in New York. Where will the lightning strike next?

FORMER SOCIAL WORKER
Washington.

Matter Of Fact

By Joseph Alsop

The Difficult Partnership II

LONDON.—There is a strong tendency, in the American Administration, in the Congress and among our people, to take the British for granted. No doubt there will also be a tendency to take the French and Italians for granted, now that the Communists have been vanquished. This is plain folly.

If the interim-aid bill had not been about to pass Congress, both French and Italian governments would have been dangerously anemic and uncertain in their response to the Communist challenge. Neither in Rome nor Paris could the present disturbances have ended well. In a different way, despite the weaknesses of the British Communist Party, the same rule applies here in Britain. If most Englishmen were not counting on the regular congressional session to pass the European Recovery Program, Britain would now be desperately searching for a new foreign policy.

"Of course, every informed man realizes that if we throw ourselves into the arms of the Soviet Union, we must end in the status of Czechoslovakia," one member of the government bleakly remarked to this reporter. "But it's also true that we can't conceivably feed our people, keep our industry going and meet our expensive overseas commitments without a broad, constructive American effort to put the Western world on its feet again. If you weren't very generously and wisely making that effort, we should be forced—by bankruptcy if for no other reason—to try a new policy of making a deal with the Soviets."

◆

THIS MAN was certainly exaggerating considerably. There is not much need to fear an actively pro-Soviet British policy. Yet the results will be grave if the European recovery bill is gutted or rejected by Congress. Britain will certainly turn against the United States, and Britain will immediately divest herself of all the world burdens—such as the burden of the German occupation—which she is now bearing in common with us. The Soviets have their eye on this possibility, as the signing of a temporary Anglo-Soviet trade agreement plainly suggests.

One of the negotiators has tellingly described Britain's attempts, now crowned with success, to open trade with the Soviet world. They have been, he said, "like the trade between two hostile savage tribes. One tribe leaves arrowheads at the trading stone and goes away. The other inspects the arrowheads, leaves the price in grain and goes away. Then the arrowhead makers come the next day and take the grain; and after that the grain growers creep up to get their arrowheads."

In short, at present, these dealings are for mutual convenience only. Yet the fact that the Anglo-Soviet agreement has been signed makes the outcome all the more certain if Congress gives the European Recovery Program the Taft-Wherry-Taber treatment. In that event, we can be sure that the present Anglo-American partnership will be irreparably breached.

Furthermore, even if we do what the British regard as our share of the joint job, there is another problem to be considered. Behind the petty limitations, mentioned in a previous report, the Anglo-American relationship conceals a very curious psychological problem.

◆

VERY BRIEFLY, the great Winston Churchill's greatest single feat of political virtuosity was the way he dealt with our Government. Consistently, from the time of the Battle of Britain, he made things easy for American leaders in every way that he reasonably could. American officials became accustomed to this treatment. The same treatment was not offered them, however, by the postwar Labor government, which was too obsessed with its own gigantic and terrible problems to try to make things easy for anyone else. Therefore, the American officials reacted rather in the way a pampered convalescent might react if his nurse, instead of bringing up his breakfast tray, suddenly embarked on a long, horrible recital about her own aching back.

Then, too, Churchill was never troubled by the inequality between the British and American wartime contributions. He haggled like a marketwoman, as was his duty, to force us to contribute in proportion to our population and resources. It bothered him no more to take money from us than it bothered a great eighteenth century landlord to raise a loan on his property. In this respect, also, the Labor government is different. Most of them are men brought up with a deep respect for the value of money, and a fear of financial entanglement, as poor people are. Churchill had not the slightest fear that lend-lease would infringe his independence. Bevin, on the contrary, is obsessed with the idea that we may rudely try to call the whole tune, because we pay the piper.

This obscure but important emotion is capable, in itself, of producing serious and harmful divergences of Anglo-American policy. In short, the Anglo-American partnership wants some very careful rethinking, if it is to become, as it obviously must become, the central factor in the West's resistance to Soviet aggression.

Indonesia Reports Dutch Troop Threat

Batavia, Java, Dec. 16 (AP).—Premier Amir Sjarioeddin of the Indonesian republic, asserted today that Dutch troops are concentrating on Java perimeters "in sufficient numbers to possibly threaten the republican capital of Jogjakarta." A Dutch spokesman denied it.

DON'T FIDDLE AROUND..
STICK TO
WILKINS!
ISN'T IT BETTER TO BUY THE BEST!
Wilkins coffee

BERTRAM is
Washington's only
pipemaker

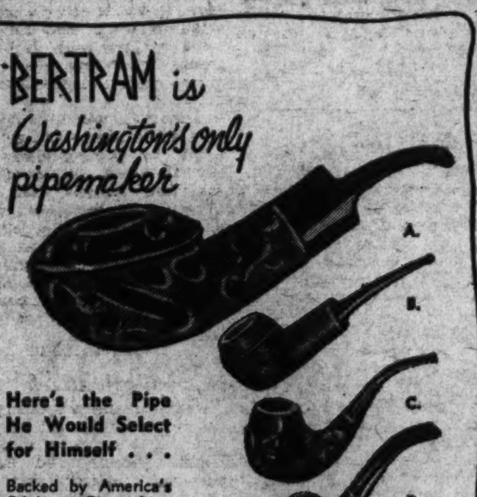

Here's the Pipe He Would Select for Himself . . .

Backed by America's Oldest Pipemaking family with over Three Generations of Pipemaking Experience.

An Original Series by BERTRAM

NO PAINT! NO VARNISH! NO BREAKING IN!

Made from the finest briar that BERTRAM imports direct, turned in his Washington shop ELIMINATING MIDDLEMAN PROFITS . . . YOU GET THE VALUE! Shown are but several of a series to give him that important air of individuality.

A. The Scoop $5
B. Carved Stem $5
C. Curved Claw $5
D. The Skull $5

All Purchases Gift Wrapped . . . Mail Orders Filled!

Open Daily 9 to 9 . . . Free Parking, 1409 Eye Street

Washington's Most Complete Line of Smokers' Accessories and Imported and Domestic Cigars

NA. 5700

Bertram
THE NATION'S PIPE MAKER
920 14th St., Between Eye & K

Off The Record

By Ed Reed

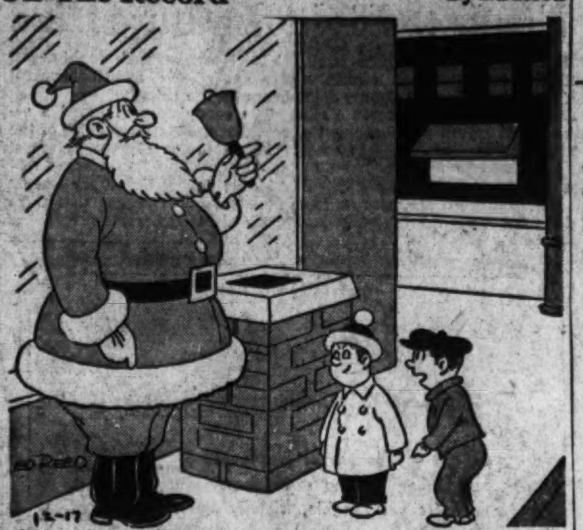

"Must be a pillow—he couldn't have a waistline like that with today's food prices!"

Lilienthal Sees Atomic Energy Increasing Farm Production

Atomic energy "well may help solve one of the most vexing problems of humanity—how to keep food production in pace with the growth of the world's population."

So declared Chairman David E. Lilienthal of the Atomic Energy Commission to the American Farm Bureau Federation at Chicago yesterday.

Lilienthal said nuclear scientists of his organization are using by-products from the Oak Ridge plant "to unlock new knowledge of plant growth" and thus "magnify" farm production.

The atomic energy chairman warned farmers against the "Myth of the Atom Bomb"—that "atomic energy is useful only in a bomb, a weapon—and nothing else."

Instead, he said, plant research with radioactive isotopes offers "one of the glorious promises of atomic science."

"The plant scientist can by means of these tagged atoms trace the course of the elements in soil solutions through plant tissues," he said, "and in a way never before possible chart the changes that occur in matter in the process of plant life and growth.

"In your behalf the researcher can gain new and important knowledge of how plants convert the sun's energy into life energy on this planet. Who can say where this will lead in results beneficial to mankind?"

He said agricultural research with isotopes is going on all over the country.

"Studies aimed at control of the insects so costly to you will be aided by radioisotope technique," Lilienthal said. "Plant disease can be observed in a new way. The whole range of science affecting farm activities in the field are now open."

Edward A. O'Neal, president of the federation, also spoke. He said: "We have at our command scientific helps and advanced technologies which, if properly used, are certain to increase vastly the productivity of all enterprises, including agriculture.

"But we will never reach those heights unless we advance as rapidly in social and human relations and in our sense of moral values as we do in our technologies."

He recommended that the 5000 delegates support the United Nations, maintenance of consumer purchasing power, the Marshall Plan for Europe, further development of farm cooperatives concentration of soil conservation under one agency, and modification of the parity price formula.

The federation now numbers 1,275,180 farm families, Secretary-Treasurer Wilfred Shaw reported. That is an increase of 13 per cent over last year.

A message from President Truman declaring that agricultural production "must be measured in terms of its great contribution to democracy, freedom and peace," was read.

The President called on farmers to continue a "vigorous grain conservation effort." "Much of the required assistance to Europe can come from nowhere but the American farm," Mr. Truman said.

The convention will close its session with election of officers tomorrow. It was generally expected that Allan B. Kline of Des Moines, Iowa, will be chosen to succeed O'Neal, who had headed the federation for 16 years.

Yesterday and Today in Congress

TODAY

Senate

Meets at noon.

Committees

APPROPRIATIONS FULL COMMITTEE, open, 10 a. m., Foreign Aid program; Appropriations Hearing Room, Capitol.

JUDICIARY, exec., 10 a. m., nominations and Claims bills; Rm. 424, Senate Office Bldg.

JOINT ATOMIC ENERGY COMMITTEE, exec., 10 a. m., Rm. 82-B, Capitol.

AGRICULTURE, exec., 10 a. m., to authorize Regional Agricultural Credit Corp. of Washington, D. C., to make loans to fur farmers; 324, S.O.B.

FLANDERS JOINT HOUSING SUBCMTE., exec., 9:30 a. m., mail situation; 318 S.O.B.

JOINT COMMITTEE ON ECONOMIC REPORT, exec., 10 a. m., to review report on resolutions adopted Dec. 15; Territories Committee Rm., Capitol.

FOREIGN RELATIONS SUBCMTE., exec., 10 a. m., to provide for payment of compensation to the government of foreign countries for losses and damage inflicted on neutral territory during World War II by U. S. armed forces in violation of neutral rights; Foreign Relations Rm., Capitol.

DEMOCRATIC POLICY COMMITTEE, exec., 10:30 a. m., Committee Rm., Capitol.

APPROPRIATIONS SUBCMTE., open, 10 a. m., hearing on Bureau of Reclamation; Appropriations Hearing Rm., Capitol.

REPUBLICN POLICY COMMITTEE, exec., to be called; 335, S.O.B.

House

Meets at noon.

Committees

APPROPRIATIONS, exec., 10 a. m., Subcmtee. on Independent Offices and Treasury and Postoffice.

AGRICULTURE, open, 10 a. m., to discuss foreign agricultural labor; Rm. 1310, New Bldg.

ARMED SERVICES, exec., 10:30 a. m., Short Subcmte. investigating shortage of oil; 304, Old Bldg.

DISTRICT OF COLUMBIA, exec., 10 a. m., Miller (Neb.) Subcmte. on Health and Education; 445, Old Bldg.

JOINT HOUSE AND SENATE DISTRICT SUBCMTES. ON HOME RULE, exec., 2 p. m.; Labor and Public Welfare Committee Rm., Senate Wing, Capitol.

EDUCATION AND LABOR, open, 10 a. m., McConnell Subcmte. on minimum wage bills, 429, Old Bldg.

EXPENDITURES IN THE EXECUTIVE DEPTS., open, 10 a. m., regular meeting day; 1501, New Bldg.

FOREIGN AFFAIRS, exec., 9:30 a. m., Case (S.Dak.) bill providing for an inquiry on dismantling and removal of plants in Germany; Committee Rm., Gallery Floor, Capitol.

FOREIGN AFFAIRS, open, 10 a. m., Herter bill providing means for financing U. S. programs of foreign aid and to create agencies to carry out such programs; Committee Rm., Gallery Floor, Capitol.

INTERSTATE AND FOREIGN COMMERCE, open, 10 a. m., investigating shortage of petroleum and other fuel supplies; 1334, New Bldg.

PUBLIC LANDS, exec., 10 a. m., Lemke Subcmte. on Mines and Mining on policy discussion; 1334, New Bldg.

PUBLIC WORKS, exec., 11 a. m., Cunningham Subcmte. on Roads on general discussion; 1304, New Bldg.

VETERANS AFFAIRS, open, 10 a. m., to discuss administration of insurance in the Veterans' Administration; 356, Old Bldg.

RULES, open, 11 a. m., resolution to authorize Agriculture Cmte. to investigate transactions on commodity exchanges, and resolution for investigation of black market; Comte. Room, Gallery floor, Captiol.

YESTERDAY

Senate

Met at noon.

Completed congressional action on bill enabling Hoover Governmental Reorganization Commission to employ lawyers and experts who have claims against the Government.

Received Administration bills to control certain prices and wages, regulate commodity exchanges and initiate programs to conserve food and promote food production abroad.

Received Langer bill to authorize study of economic effects of the distillery shutdown.

Received Hatch amendment to Clean Politics Act prohibiting receipt of political contributions from Government contractors.

Confirmed a number of nominations.

Recessed at 3:58.

House

Met at noon.

Opened debate on $772,726,000 third supplemental appropriations bill providing $509,000,000 for interim foreign aid, $230,000,000 for occupation expenses, $31,939,000 for reclamation projects.

Heard Representative Knutson accuse President Truman of attempting to keep Congress "in the dark" regarding new Geneva trade agreements.

Heard Anderson demand investigation of commodity speculators and the resignation of Edwin W. Pauley, special assistant to the Army Secretary.

Received Administration's anti-inflation bill.

Adjourned at 5:36.

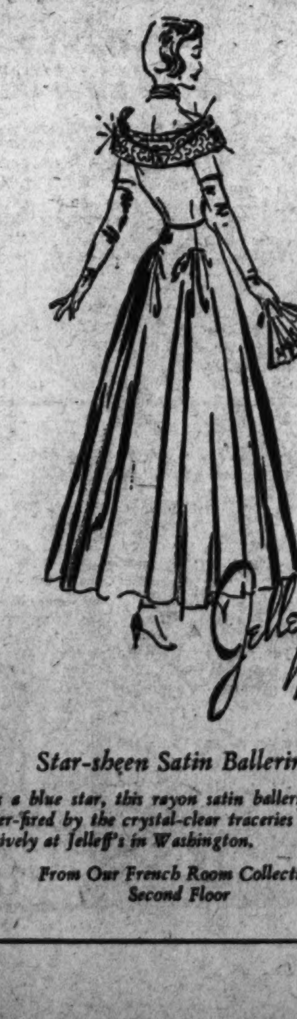

Star-sheen Satin Ballerina

Pale as a blue star, this rayon satin ballerina ball gown shoulder-fired by the crystal-clear traceries of blue beads. Exclusively at Jelleff's in Washington. $125

From Our French Room Collection
Second Floor

Economic Advisers

By Ernest Lindley

Time To Speak Out

IN ALL the current controversy over inflation and means of controlling it there is one important body which has not been heard directly. That is the Council of Economic Advisers, the board of three economists created by act of Congress to analyze the national economy and recommend methods of keeping it in a sound condition. The members are: Edwin G. Nourse, chairman; Leon Keyserling and John D. Clark. They form a balanced group.

Lindley

About October 1, the Council of Economic Advisers submitted a report to the President which has never been made public. It is understood to have warned that inflationary pressures had reached a point where firm action to check and relieve them was necessary and to have recommended some definite measures.

Proof that the Council of Economic Advisers takes a very serious view of the inflation problem was contained in its special report, *The Impact of Foreign Aid Upon the Domestic Economy*, submitted to the President on October 28. This was published. The council had not been asked, however, to frame, in this report, a definite program for dealing with inflation. It indicated some of the measures which it deemed necessary, but did not go into details.

Congress, meanwhile, has been receiving conflicting advice on how to deal with inflation. It has the President's program, which has not yet been fully elaborated in all particulars. It has received advice with a different emphasis from Marriner S. Eccles, Federal Reserve Board chairman. Mr. Eccles and Secretary of the Treasury Snyder disagree on a very important point: how to check the expansion of bank credit. And there has been sharp disagreement on this same point among the witnesses and advisers heard by the congressional committees directly concerned with inflation control.

◆

IN SUCH a situation, it would seem appropriate to call on the Council of Economic Advisers for their advice. It is understood that, despite their differing backgrounds, the members of the council are not far apart in their views as to what is needed. There is reason to think, also, that these views would not be entirely pleasing either to the Republican majority or to the Administration. This probably explains, at least in part, why they have not been called upon to testify, to draft and make public a specific program, or to express opinions on the various alternatives proposed by others.

Two other objections to hearing the views of the council have been made. The first is one of principle: that the council is supposed to advise the President and that it is up to him to transmit its recommendations to Congress, revising them as he chooses. The annual economic report submitted to Congress under the Employment Act of 1946 is the President's, not the council's.

The second objection comes from within the council itself. It arises from the fear that the council would lose prestige and influence if it entered into a controversy which is political as well as economic. This could readily happen. But it is difficult to imagine any important economic controversy requiring congressional decision which can be separated from politics.

◆

THE COUNCIL, in two paragraphs of its October 28 report on the impact of foreign aid, revealed how gravely it regards the possibility of a bad inflation:

"The relative shortages of specific commodities require export controls, allocations for domestic use, discouragement of misuse or excessive use, efficient transportation and distribution and the curbing of speculation and hoarding of goods.

"The general inflationary threat resulting from the combined impact of foreign and domestic demand requires the continuance of tax revenues at present levels, maximum economy in Government expenditures, stimulation of saving and the enlargement and aggressive use of measures to control dangerous expansion of credit."

The council went on to say that "remedial and preventive measures available to us are adequate if we have the courage to use them."

Two members of the council are understood to feel that the inflation problem is now at such a critical point that the council should speak out. Chairman Nourse is said to feel that the council should "play it safe" politically.

Neither the Administration nor a majority of Congress might like what the members of the council would say, if called upon for their views on specific measures. But the general public and the national interest might well benefit if those views were fearlessly stated.

Made in England
WILKINSON SWORD Co. Ltd.

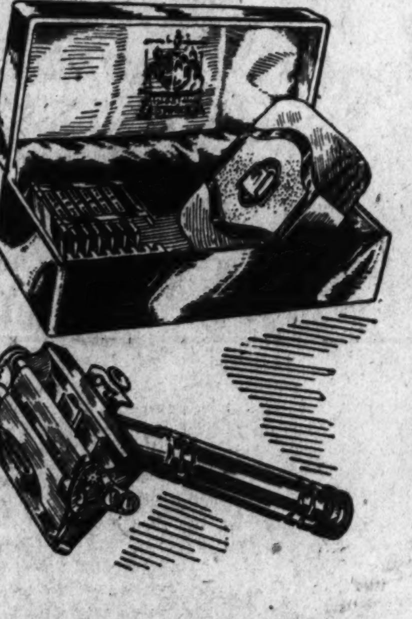

WILKINSON SWORD RAZORS
IMPORTED FROM ENGLAND

When the world's leading swordsmiths, Wilkinson of London . . . sword makers to British kings since 1772 . . . turn out a razor, it's bound to be one of the finest. A Wilkinson razor has seven stout steel blades, one for each day in the week. The guard rolls, can be adjusted for a close or easy-shave. Razor, seven blades and leather strop, in a rhodium-finished case . . . a Christmas gift he'll use the year around.

$15

Wilkinson Non-Electric
Dry Shaver, $12

Lewis & Thos. Saltz
1409 G Street, N. W.
EXecutive 3822

The Gallup Poll

Democrats Have Slight Lead In New York Outlook for '48

By George Gallup
Director, American Institute of Public Opinion.

Princeton, N. J., Dec. 16.—New York State, whose 47 electoral votes make it the top prize in presidential elections, appears today in the Democratic column, but only by a slight margin.

New York State voters polled by the institute on the question of how they might vote if a presidential election were held today show about the same division of sentiment as in the 1944 presidential election, when the State went to Mr. Roosevelt. Fifty-three per cent, expressing an opinion, say they would vote Democratic today, 47 per cent Republican.

Earlier reports by the institute on two other major States—Pennsylvania and Ohio—showed them also in the Democratic column, but by very slim margins.

If a presidential election were held today, which party would you vote for—the Democratic or the Republican?

	Dem.	Rep.
New York	53%	47%
Pennsylvania	51	49
Ohio	51	49

However, New York cannot be considered as "in the bag" for the Democrats, because the unknown quantity is what the powerful minority parties centered in New York City—the American Labor Party and the Liberal Party—will do next year. ALP and Liberal Party support of Roosevelt helped him to carry the State in 1944 by a margin of 52½ per cent, and in 1940 by an even narrower margin of 52 per cent.

Importance of support by the ALP to Roosevelt in those two campaigns can be seen in the following tabulation of New York State votes:

1944	
Democratic	39.4%
ALP vote for Roosevelt	7.9
Liberal party vote for Roosevelt	5.2
Roosevelt total	52.5
Republican	47.5
	100.0
1940	
Democratic vote	45.2%
ALP vote for Roosevelt	6.6
Roosevelt total	51.8
Republican vote	48.2
	100.0

If the ALP were to support an independent candidate — the name of Henry A. Wallace has often been suggested—such a candidate undoubtedly would draw far more heavily from the Democratic rank than from the Republican. This might cause enough of a split in the Democratic vote to give the State to the GOP. Republican Party leaders are, of course, hopeful that this will happen.

Truman Agrees to Address $100-a-Plate Democrat Dinner

Preesident Truman yesterday agreed to speak at the $100-a-plate Jefferson-Jackson Day dinner at the Mayflower February 19. His speech will be broadcast to other Democratic gatherings all over the country.

Wilson W. Wyatt, general chairman in charge of the Jefferson-Jackson Day money-raising rally, called on Mr. Truman and obtained his promise to make the principal speech.

Senator J. Howard McGrath of Rhode Island, chairman of the Democratic National Committee, yesterday announced the appointment of Senator Francis J. Myers (D., Pa.) as chairman of the Democratic Convention Committee of Philadelphia, and the appointment of Mayor David Lawrence of Pittsburgh as co-chairman. They will be in charge of arrangements for the '48 national convention, which opens in Philadelphia July 11.

In Rochester, N. Y., Henry A. Wallace said he knew nothing of a report that John L. Lewis might be a candidate for vice president on a third party ticket headed by Wallace, but described the United Mine Workers chief as "a forceful figure."

Wallace has said no decision has been made on entering a third party in the 1948 presidential race.

The President's Calling List

President Truman yesterday had the following White House appointments:

10:30 a. m.—Senator Eastland (D., Miss.), et al.

10:45—Senator McClellan (D., Ark.).

11:00—Louis Johnson, former Assistant Secretary of War.

11:30—Chairman Marriner Eccles of Federal Reserve Board of Governors.

Noon—Secretary for Air Symington.

12:15 p. m.—Wilson Wyatt, former housing administrator.

12:30—Secretary for Defense Forrestal, with Lester E. Granger.

1:00—Lunch.

HANDSOME WOOL MUFFLERS
FROM SCOTLAND & ENGLAND

Give him a warm outlook on wintry weather via one of our handsome, warm mufflers, of cashmere-and-wool . . . cashmere (70%), new wool (30%) . . . from world-famous Johnstons of Elgin, Scotland and Buckingham & Co. of London. Authentic tartan plaids, solid shades in colors he prefers: French blue, camel, maroon, pine green, oxford gray, navy blue, brown.

$6

Attractively Gift Boxed

Lewis & Thos. Saltz
1409 G Street, N. W.
EXecutive 3822

Judge Promises To Jail Gamblers

Jail sentences instead of fines will be imposed on convicted gamblers in Prince Georges County Court, Judge Charles C. Marbury warned yesterday.

As the judge was delivering his edict against commercial gambling, two more defendants were arrested a few blocks from the courthouse at Upper Marlboro, Md.

The judge gave his warning as he sentenced seven who pleaded guilty to gaming law violations. Charges against five others were stated, or in effect, postponed indefinitely on recommendation of State's Attorney A. Gwynn Bowie.

Judge John B. Gray, jr., sat with Judge Marbury and concurred in the sentences.

Only one of the group was sentenced to jail. James Davis, 42, of North Brentwood, Md., was sentenced to six months in the Maryland House of Correction.

In the six other cases, the judge imposed fines which must be paid and the imposed suspended sentences in the House of Correction which will not have to be served unless the defendants are arrested again.

The six were:

James J. Gilhooley, 40, 2025 I st. nw. $300 fine, 6 months suspended sentence; Salvatore J. Mancuso, 29, 1211 10th st. nw., $300 and 6 months suspended; Leo R. Walters, 26, 2011 Columbia rd. nw., $200 fine, 6 months suspended; James B. Baker, 27, 2703 Arundel rd., Mount Rainier, Md., $500 fine and one year suspended; James R. Robey, 45, 821 Maryland ave. ne., $300 fine and one year suspended in each of two cases; James H. Moore, 38, 2812 Buena Vista Terrace se., $200 fine and 6 months suspended on each of two cases.

Cases were stetted for the following:

Hugh J. Crowley, 48, of 5468 15th pl., Michigan Park Hills, operator of Crowley's Tavern, 4308 Rhode Island ave., Brentwood, Md., where two persons were arrested for taking bets in a basement room; Sam Brown, 37, of Miami Beach, Fla., and the Hamilton Hotel, one of those arrested at Crowley's; James K. Ryan, 41, 9031 48th pl., Berwyn, Md., former Colmar Manor town policeman, in whose home two operators were arrested; George E. Simon, 38, of 3821 17th st. ne., and James F. Hassett, jr., 21, 323 V st. ne.

Three other gambling cases are scheduled for today. They are:

Meyer D. Laski, 47, 4668 Chelsea ave., Suitland Manor, and Emil W. Tarlan, 42, 4668 Homer ave., Suitland, both arrested December 1 on charges of accepting race horse bets and numbers, and Hoyt F. Cooley, 34, no fixed address, arrested November 29 on charges of possession of numbers slips by Marlboro police.

The two arrested yesterday were George J. Wyvill, 19, of Upper Marlboro, Md., and Glenn E. Elliott, 51, of 2115 Pennsylvania ave. nw., former Marlboro barber, charged with operating a lottery by County Policemen Emmet Gray and Corpl. Roland Sweltzer.

LOUIS ABRAHAMS
Established 1895
LOANS ON JEWELRY
3226
Rhode Island Ave. N.E.
WARFIELD 3498

XMAS
GIFTS
FOR HIM

Arrow Shirts
Van Heusen Shirts
Wembley Ties
Holeproof Socks
Lee WATER-Bloc Hats
Middishade Suits

FREDERICK'S
Men's Wear Stores
1435 H St. N.W.
701 H St. N.E.
N.E. Store Open 'Til 9 P. M.
CHARGE ACCOUNTS INVITED

RAISE SAGGING FLOORS
With Anderson Steel Post System
DU. 2255
Free Estimates
TERMINIX SERVICE
Conn. Ave. & S St. N.W.

WINSLOW for PAINTS

Use Asbestos Roof Coating Now!

Protect the roof of your property with Winslow's Asbestos Roof Coating—made of superior quality asphalt and long-fibre asbestos—it stops leaks—prevents them before they occur. If your roof is of metal—protect it with Winslow's Roof Paint. Both products available at these stores:

Chevy Chase Paint & Hardware Co.
Silver Spring Paint & Hardware Co.
Bethesda Paint & Hardware Co.
Takoma Paint & Hardware Co.
Becker Paint & Glass Co., Georgetown
Local Paint & Hardware Co., Hyattsville

922 New York Ave. (I) NA. 8610

'Husband of 55' Admits Swindling Widow

St. Paul, Dec. 16 (UP).—John Hurley,' a 44-year-old "love merchant," who boasted that he had 55 wives and then took poison, pleaded guilty from his hospital bed today to having swindled a widow of $9000.

Judge Dennis Donovan deferred sentence pending an investigation of Hurley's record.

Citizens Denied Funds to Fight Bur Fare Hike

A requested $3500 allocation to the Prince Georges County Civic Federation to hire counsel to fight higher fares was denied yesterday by Prince Georges Commissioners.

The commissioners said Waldo G. Burnside, counsel to the board of commissioners, had ruled that they have no legal authority to make such an allocation.

The request was made by the board by Louis A. Day, chairman of the Civic Federation's public utilities commitee and a member of the Prince Georges County Joint Transportation Committee. He said the funds would be used by the federation to retain counsel for one year to oppose proposed fare increases by Capital Transit Co.

Day told the commissioners loss of special reduced fares for school children, as proposed, would necessitate purchase of additional school buses by the county.

The commissioners heard a report that the Marlboro office of the Prince Georges County Veterans' Service provided 60 services to 45 veterans during November and 69 services to 50 veterans who were provided in October.

XMAS AUTO LOANS
"KEEP ROLLIN' WITH NOLAN"
1% Per Month
LOANS UP TO $200
OTHER LOANS UP TO $5000
NO INDORSERS 30 MONTHS TO PAY
NOLAN FINANCE CO.
1102-06 N.Y. AVE. N.W. (Greyhound Bus Terminal) RE. 1200
Licensed by the District of Columbia

Before You
BUY or BUILD your HOME

—get the benefit of Perpetual's 67 years of home financing experience. Our loan officers are capable, friendly and experienced in every home loan problem—ready to advise and help you. Consult them; there is no obligation.

PERPETUAL
BUILDING ASSOCIATION
11th & E STS., N. W.
"America's Largest"
Member: Federal Home Loan Bank System

STAR LIQUOR
SPECIAL PRICE
I. W. HARPER
NO INTRODUCTION NECESSARY
I. W. HARPER—ONE OF THE
BEST KENTUCKY STRAIGHT
BOURBON WHISKIES
BOTTLED IN BOND—100 PROOF
FOR SPECIAL PRICE PHONE District 2166
OPEN TONIGHT UNTIL 9 P. M.
STAR LIQUOR
Call Di. 2166

Follow the Gallup Poll—you'll find it four times a week exclusively in The Post

Morris Miller Says:
$250,000
WORTH of LIQUOR STOCK
MUST GO!
REGARDLESS of COST!

Old Vandegrift Kentucky Straight BOURBON 68-months old 90 proof $3.98 FIFTH $46.95 CASE

BEER No Deposit No Return
Senate
Old German
Valley Forge
Rams Head Ale
Tru-Blu W.S.
National Bohemian
$2.49 CASE

Full Quart BACARDI Puerto Rican RUM White or Gold 89 proof FULL QUART $2.99

Old Standard STRAIGHT BOURBON Whiskey 100 proof 6 Years Old $4.19 fifth $49.95 CASE

Full Quart Du Bouchett Manhattan Cocktails "Ready to Serve" 70 proof $2.25 full Quart

Casa Blanca CHAMPAGNE & SPARKLING BURGUNDY Natural Fermentation 13% by Volume $23.00 CASE $1.99 FIFTH

Bank Note IMPORTED SCOTCH 100% Scotch Whiskey 86 proof 8-YEARS OLD $4.98 fifth $59.00 CASE

Imported from France NUYENS 3-STAR COGNAC 84-PROOF $3.98 fifth $47.00 CASE

B&W. 100% California WINE Sauterne Claret Zinfandel 13% by Vol. full GALLON $1.49

Bon-Vin 100% PURE California WINE 21% by Vol. Port Sherry Muscatel $1.99 FULL GALLON

Free Parking In Rear of Store

"A Name Everyone Knows"
Morris Miller
LIQUORS, INC
SHEPHERD PARK LIQUOR STORE
7804 GEORGIA & ALASKA AVE N.W

Tips to Motorists BY LPS

DON'T BE A ROUGH RIDER

If your car jolts and bounces—ten to one the trouble is in your shock absorbers. They require skilled attention, plus a factory-approved fluid.

COMPLETE
SHOCK ABSORBER CHECK
New, approved grade of fluid installed to insure smooth riding comfort.
$5.25
LABOR AND MATERIAL

L.P. Steuart Inc.
DESOTO-PLYMOUTH SERVICE • SALES • PARTS
1440 P STREET, N. W., DE. 4800

the ONE MILLIONTH BENDIX WASHER GOLD PLATED

A SYMBOL OF THE AMERICAN WOMEN'S FAVORITE AUTOMATIC WASHER

THEY KNOW THE BENDIX SAVES TIME AND WORK!

Just put your clothes in the Bendix, set the dial, add soap . . . and you're through! All by itself the Bendix washes, rinses three times and damp drys the clothes . . . cleans itself, then shuts off automatically! You don't even have to be there.

THEY KNOW THE BENDIX SAVES HOT WATER!

The *thriftiest* way to get clothes cleanest is to tumble them, hundreds of times, in and out of a *small* amount of hot suds . . . and rinse them thoroughly. That's how the Bendix works.

THEY KNOW THE BENDIX SAVES CLOTHES!

The Bendix "Tumble-Action" is *gentle* action . . . safe with the daintiest fabrics. No agitator wear and tear . . . no rubbing, scrubbing and twisting.

THEY KNOW THE BENDIX SAVES SOAP!

The average Bendix owner spends about $1 a month less on soap than she would with an ordinary washer. That's because the Bendix gets a whole load of clothes sparkling clean on just a few tablespoons of soap.

IS IT REALLY AS GOOD AS ALL THAT?

Among the first million Bendix owners is one who lives near you. So don't take our word for it . . . have a chat with *her*, just to make *sure* the Bendix is the best buy for you. She'll tell all . . . as you know.

BENDIX
automatic
Washer

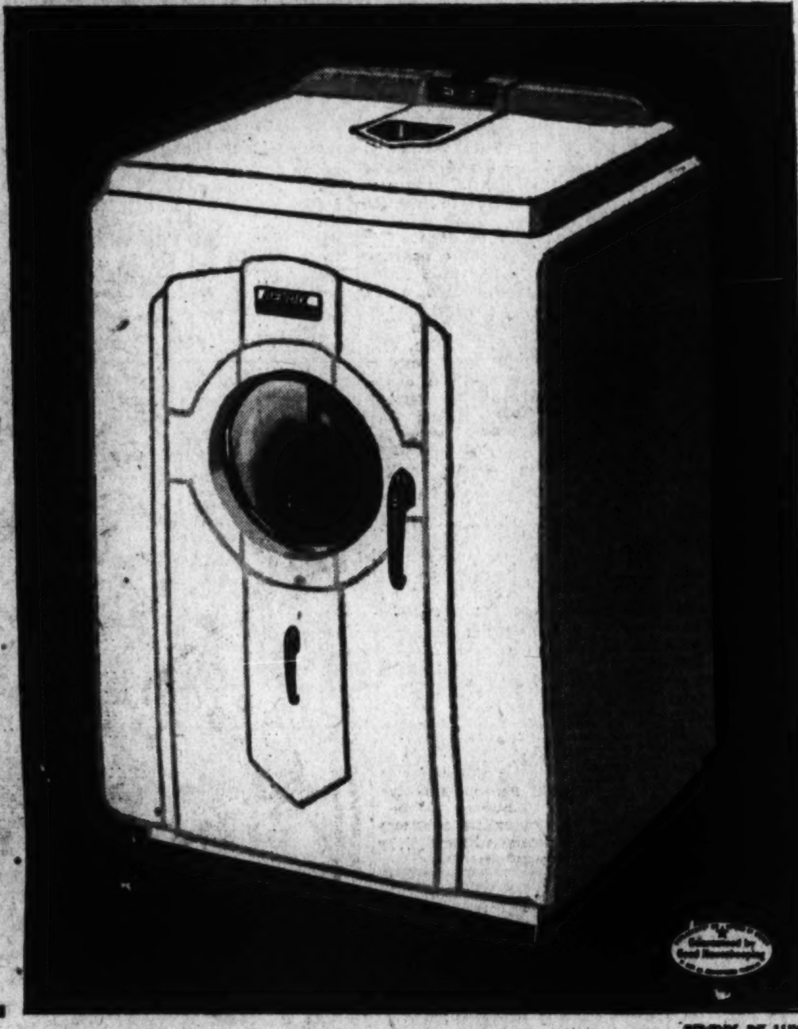

BENDIX DE LUXE

THE ONE MILLIONTH BENDIX GOLD PLATED WASHER

Can be Yours FOR CHRISTMAS...

. . . and at your OWN PRICE—LISTEN TONIGHT

TO THE HIGHEST BIDDER GOES THE WORLD'S most glamorous Automatic Washer—Bendix. No bid can be more than $500. No bid can be less than one dollar. Listen tonight for FULL DETAILS!

LISTEN
TONIGHT
WINX
YOUR TARGET FOR REAL RADIO
ENJOYMENT 1340 ON
YOUR RADIO DIAL

Murder at Midnight

LISTEN TO THRILLS, CHILLS, CREEPS, SHUDDERS TONIGHT AT

8PM

SAME GUARANTEE, SAME EASY PAYMENT PLAN

The highest bidder gets the Millionth Bendix with the same guarantee, the same easy payments you get with the regular Bendix Washer—Listen tonight for all details

DISTRICT HARDWARE, RADIO & APPLIANCE COMPANY, INC.

2146 P STREET N. W.

DU. 5300

Mack Named Head of D. C. Appraisers

By S. Oliver Goodman

Curt Mack, veteran of 27 years in the real estate business and now with the Federal Housing Administration, was elected president of the Washington Chapter of Society of Residential Appraisers at the annual meeting last night in the Burlington Hotel. He succeeded R. Latimer Barkley.

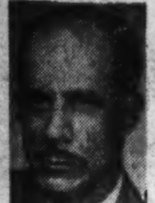
Mack

Others elected were: Carl Smuck, vice president, and R. Lee Baxter, secretary-treasurer.

Mack, a native of St. Louis, has been a realtor since 1920. When he left the Missouri metropolis, he was vice president of Lawyers Title Co., there. He came to Washington in 1938 as director of appraisals for the FHA. In 1940 he was elevated to assistant commissioner in charge of underwriting and holds that position at present.

Principal speaker was J. A. Livingston, business columnist of The Washington Post, who declared that the biggest single factor in the 1948 business outlook is the fact that it's an election year. "Neither the Democrats nor the Republicans will take the political risk of pricking the current inflation bubble and causing a recession." He added that a business setback next year would be a benefit in the long run. "It might avert a third round of wage increases, followed by a spurt in prices, which would be followed in turn by a wave of inventory speculation."

Also elected were the following members of the local appraisers governing board: Julian Scott, James D. Skinner, Lansing Balk and Allan Elliott.

PEPCO RULING: The National Association of Securities Dealers, Inc., has ruled that all "when distributed" contracts in Potomac Electric Power Co. common stock, $10 par value, shall be settled on Friday, December 26. All contracts on and after Monday, December 22, shall be "regular way" unless otherwise specified.

EXTRA DIVIDEND: Directors of American Security & Trust Co. declared an extra dividend of 2½ per cent, or $2.50 a share, in addition to the usual quarterly of 3½ per cent on capital stock. This will make total dividends of $13.50 a share for this year, compared with $11.50 in 1946. President Daniel W. Bell also reported that directors had voted a Christmas bonus to employes "more generous than given in recent years." In addition, he said, the board authorized an increase of $1000 in the amount of insurance given to all employes."

VOLUME SOARS: Business volume of Manufacturers Credit Co., Washington commercial bankers, totaled $3,412,402 for the first 11 months this year, President Charles Delmar reported yesterday. This was an increase of 82.5 per cent over the $1,870,148 for the full year of 1946, he added. Directors declared the regular quarterly dividend on the 6 per cent preferred stock, payable December 31 to stock of record December 23.

PLAN DISCUSSED: Unanswered questions in the Marshall Plan were discussed last night before the Controllers Institute of Washington by Ferdinand Kuhn, jr., of The Washington Post. The whole European recovery program could be crippled, he said, by clumsy administration of the plan or by tying too many strings to the European nations' use of their recovery funds. He outlined alternative methods of management and supervision at home and abroad. The meeting at the Carlton Hotel was under the direction of Henry Herzog, institute president.

WHO'S WHO TODAY: W. & J. Sloane has appointed J. F. Lynch assistant treasurer and E. F. Buehler auditor of the New York store . . . Hilton Hotels Corp. has elected Col. Henry Crown as vice president and member of the executive committee; J. R. Herndon, jr., vice president and treasurer; Herbert E. Holt, assistant treasurer . . . George W. Hand, assistant to president of Chicago & Northwestern Railway, will retire January 1 after more than 44 years of rail service.

ODD LOTS: American Telephone & Telegraph Co., in a report to Federal Communications Commission, announced that net income of $118,334,141 in first 10 months was $22,448,300 less than that for the same 1946 period . . . Gulf, Mobile & Ohio Railroad for first time in its history declared a common stock dividend; 50 cents a share . . . National Board of Fire Underwriters estimated that United State fire losses for first 11 months reached $624,274,000, exceeding any previous annual loss and was 24 per cent above the like 1946 period . . . Pennroad Corp. acquired 348,556 shares of its own common stock during 1947 to reduce outstanding shares to 5,156,529 . . . Commercial and industrial failures in week ended December 11 rose to 87, highest in any week since May . . . Charles Pfizer & Co., Inc., has leased Government plant at Terre Haute, Ind., for production of antibiotics such as penicillin and streptomyoin.

DIVIDENDS: Directors of Prince Georges Bank & Trust Co. declared an extra dividend of 5 per cent, or 50 cents a share, payable January 2 to stock of record December 20. This makes a total of $1.50 a share in dividends for this year . . . Norfolk & Western Railroad voted a quarterly dividend of 25 cents a share on preferred stock, payable February 10, to stock of record January 14

Quotations on N. Y. Stock Exchange

By The Associated Press

Total sales, 1,080,000 shares; previous day, 1,430,000; week ago, 1,110,300; year ago, 1,017,540; two years ago, 1,354,520; January 1 to date, 239,742,713; year ago, 350,423,620; two years ago, 368,837,767.

Dow-Jones Stocks

New York, Dec. 16.

	Open	High	Low	Close	Ch'ge
30 inds.	179.69	180.25	178.91	179.44	—0.25
20 rails	49.56	49.73	49.08	49.32	—0.19
15 utils.	33.12	33.30	32.81	33.01	—0.21
65 stks.	63.83	64.05	63.42	63.67	—0.17

Transactions in stocks used in averages today: Industrials, 88,700; railroads, 52,400; utilities, 37,600; total, 178,700.

	Sales Add 00	High	Low	Close	Net Ch'ge
ABBOTT LAB	3	75⅛	75½	75⅛	+ ⅛
Acf-Brill Mot	14	7⅛	6⅞	6⅞	.....
Acme Stl	2	54⅜	54½	54⅝	.....
Adams Exp	6	17	17	17	.....
Admiral Corp	5	8¼	8¼	8¼	— ⅛
Air Reduction	40	26⅝	26⅜	26⅜	— ⅜
Alaska Juneau	4	4	3⅞	4	.....
Aldens Inc	5	17½	17¼	17½	+ ½
Alleghany Corp	22	3⅞	3¾	3¾	.....
Alleghany pf	6	39⅛	39	39	.....
Alleghany pr pf	3	71⅝	71¼	71¼	— ½
Alleg Lud Stl	12	30⅛	29⅝	30⅛	+ ½
Allen Industries	8	11	10⅝	10⅝	— ¼
Al Chem & Dye	11	187	186	186	—1
Allied Mills	2	32⅛	32⅛	32⅛	— ⅜
Allied Strs	36	32⅛	31½	31½	+ ⅛
Allis-Ch Mfg	23	39⅝	38⅞	39⅛	+ ⅛
Allis-Ch Mf pf	3	94	94	94	+ ¼
Alpha P Cem	1	32	32	32	+ ¼
Amal Leather	3	6⅛	6	6	— ⅛
Amerada Pet	5	94½	93¼	93¼	—1⅛
Am Ag Ch Del	1	49⅝	49⅝	49⅝	— ⅝
Am Airlines	76	7⅞	7¾	7¾	— ⅛
Am Airlines pf	10	54¾	54½	54⅝	+ ⅜
Am Bank Note	6	22	22	22	+ ¼
Am Bosch	3	11⅞	11⅛	11⅛	— ⅝
Am Brake Shoe	5	40½	40½	40½	.....
Am Br Shoe pf	1	109¾	109¾	109¾	+ ¼
[illegible]	[illegible]	[illegible]	[illegible]	[illegible]	[illegible]

	Sales Add 00	High	Low
Curtiss-Wr	29	4⅞	4⅝
Curtiss-Wr A	2	20	19¾
Cutler-Ham	4	26⅝	26
DANA CORP	3	24	23½
Davega Strs	1	19⅝	19⅝
Davison Chem	5	22⅞	22⅝
Dayton P&L	33	25⅝	25½
Dayton Rub	5	14	13⅞
Decca Records	24	13⅛	12⅞
Deep Rock Oil	2	40⅝	40½
Deere & Co	7	44⅝	44
Deere & Co pf	2	32⅝	32¼
Del & Hudson	1	39⅝	39⅝
Del Lack & W	18	8	7⅞
Den & RGW	7	17⅞	16⅞
Den&RGW pf	3	41¼	40⅝
Detroit Edison	13	22⅞	22
Det-Mich Stove	3	12⅛	12⅛
De Vilbiss	5	16¼	16⅛
Devoe & R A	4	26	25⅝
Diamond Mat	1	40⅛	40⅛
Diam T Mot	1	18⅛	18⅛
Dist Corp-Seag	20	16¾	16⅝
Divco Corp	1	16	16
Dr Pepper	3	22	21⅞
Doehler-Jarvis	4	37¾	37⅝
Dome Mines	13	17¼	17
Douglas Aircr	9	48⅝	47½
Dow Chem	41	38⅛	37⅝
Dow Chem 2 pf	13	94⅛	94
Dresser Indust	10	22	21⅞
Dresser Ind pf	1	81½	81½
Dunhill Int	4	14½	14½
Duplan Corp	3	16¼	16¼
Du Pont de N	11	185½	185
Du Pont pf	1	120⅛	120⅛
Du Pont 3½ pf	2	95¼	95¼
D W G Cigar	2	14½	14½
EAGLE-PICH	2	21¾	21½
Eastern Air L	37	17¼	17
East S Stl	21	21	19¾
Eastman Kodak	27	44	43⅝
Eaton Mfg	6	54⅝	54
Edis Bros Strs	2	19⅛	19⅛
Ekco Prod	4	15⅝	15⅝
Elastic Stop N	2	5⅝	5⅝
El Auto-Lite	6	52	51⅞
Elec Boat	1	12⅝	12⅝
El & Mus Ind	7	2⅛	2
El Power & Lt	49	17¼	16⅞
El Pow&Lt$7pf	1	150	150
El Pow&Lt$6pf	1	137	137
El Storage Bat	4	57	56⅞
Elgin Nat Wat	3	16	15⅞
El Paso N Gas	3	57⅛	57
[illegible]	[illegible]	[illegible]	[illegible]

Small Losses Mark Uneven Stock Trade

New York, Dec. 16 (AP).—The recovery shift faltered in today's stock market, although selected rails and industrials managed to keep in the plus ranks.

Eight consecutive sessions without an average loss inspired some cashing in by professionals who figured that a technical correction of the early December drop had been consummated and the list left in a more or less vulnerable position.

WHAT STOCKS DID	Tue.	Mon.
Advances	349	628
Declines	504	230
Unchanged	222	215
Total issues	1075	1091

Dealings slackened after an active opening. There were a few wide jumps by "thin" issues but declines of fractions to a point or so predominated at the close. Volumne dwindled to 1,080,000 shares from 1,430,000 of Monday.

The Associated Press 60-stock composite was off two tenths of a point at 64.3, its first dip since the sharp relapse of December 5.

At highs for 1947 were Superior Oil of California, which closed up 6 points at 152 on a few sales; Skelly Oil up 2 at 107 and Follansbee Steel up 1¾ at 38¾. Gains of 1 to 2 or better were retained by Mohawk Carpet at 43⅛, Best Foods 30⅜ (on a pleasing dividend), Union Carbide 102½, United States Gypsum 106 and Owens-Illinois 72¾.

The majority of steels, motors, aircrafts and utilities were fractionally in arrears. Western Union conceded ⅞ at 20⅛ as a communications strike threatened.

Union Pacific Files 2-for-1 Stock Plan

By The Associated Press

The Union Pacific Railroad Co. yesterday asked Interstate Commerce Commission authority to make a two-for-one splitup of its capital stock.

Its purpose, Union Pacific said, is to double the number of authorized shares and reduce their par value from $100 to $50 each in order to give them "a wider market and increase the number of stockholders."

The company proposed the splitup for July 1, 1948.

Baltimore Markets

Baltimore, Dec. 16 (AP) (USDA).—CATTLE—Receipts, 200; early action confined to slaughter cows; prices fully steady with yesterday's strong market; few lots common and medium beef cows 15.00@17.00; good considered eligible to around 22.00; most canners and cutters 11.50@14.50; late yesterday small lots low choice yearling 31.00; few heifer type beef cows 22.00.

CALVES—Receipts, 250; generally steady but heavy calves selling slowly; good and choice 180 to 250 lbs., mostly 24.00@28.00; top 28.00; common and medium 14.00@22.00; odd culls down to 10.00 and below; good weighty slaughter calves largely 18.00@22.00; common and medium 12.00@15.00.

HOGS—Receipts, 1400; market generally 25 cents higher on all classes, but some interest protesting advance and not following; good and choice 180 to 250 lb. barrows and gilts mainly 27.00@27.50; top 27.50; similar 120 to 140 lbs., 24.75@25.00; 140 to 160 lbs., 26.00@26.25; 160@180 lbs., 27.00@27.25; 250 to 300 lbs., 26.25@26.75; 300 to 350 lbs., 25.00@26.00; 350 lbs. up, 24.25@25.25; good and choice sows 400 lbs. and lighter 22.75@23.75; heavier weights 21.75 down.

SHEEP—Receipts, 30; all classes nominally unchanged; good and choice wooled slaughter lambs quoted at 23.00@24.00; few small lots medium to choice slaughter ewes, 6.50@8.00.

Fruits and Vegetables

APPLES—Market dull; bushel baskets and Eastern crates, U. S. 1 unless otherwise stated; Maryland, Pennsylvania, West Virginia, Baldwins, 2½ in. up, 2.50; Delicious, 2½ up, 3.00@3.25, few higher; Staymans, 2¼ in. up, 2.00@3.00; 2½ in. up, 2.75@3.25, few best higher; Yorks, 2½ in. up, 2.50@2.75; mostly around 2.50; New York McIntosh, 2½ in. up, 2.50; various varieties all districts, fair to ordinary quality, mostly no grade or size marks, 1.00@2.25.

POTATOES—Market about steady; 100-lb. sacks, U. S. 1 unless otherwise stated; Pennsylvania, Katahdins, new sacks, 3.25@3.40; few higher; used and rebranded sacks, 3.15@3.25; 50-lb. paper sacks, 1.50@1.65; New York, Green Mountains, 3.25; U. S. commercial, mixed varieties, 1.75@2.25.

SWEET POTATOES—Market about steady; Maryland, Virginia, including Eastern Shore, [illegible]

New York Bond Prices

By The Associated Press

Total sales, $5,920,000; previous day, $7,514,000; week ago, $5,333,000; year ago, $4,227,800; two years ago, $5,887,700; January 1 to date, $1,008,850,920; year ago, $1,310,614,850; two years ago, $2,218,634,910.

Dow-Jones Bonds

New York, Dec. 16.

	Close	Net Ch.
40 bonds	97.53	+ 0.02
10 first rails	102.84	—0.13
10 second rails	86.00	—0.15
10 utilities	102.08	+ 0.27
10 industrials	100.30	+ 0.14

Sales in thousands	High	Low	Close
WORLD BANK (dollars and 32ds)			
56 Int Bk R&D 3 '72	96.16	96.12	96.16
CORPORATION			
40 Am & F P 5 2030	103	102½	102⅛
536 Am T&T 2¾ '57 wi	107⅛	106⅝	107
268 Am T&T 2¾ '61	103	102¾	102⅞
13 Am T&T 2⅝ '75	93⅛	93⅛	93⅛
71 Am T&T 2⅝ '80	92	91⅝	92
41 Am T&T 2¾ '82	92¼	92	92
7 Am T&T 2⅞ '86	89	88⅞	89
10 Am Tob 3 '62	101⅛	101⅛	101⅛
11 Am Tob 3 '69	101⅝	101½	101⅝
8 A C L 1st 4 '52	102¾	102½	102½
13 A C L 4½ '64	101¾	101¼	101¼
2 Atl Ref 2⅝ '66	98⅛	98⅛	98⅛
112 B & O 6 '95 J	71½	71	71
5 B & O 5 '75 B	88⅝	88½	88½
67 B & O 5 '95 G	61¾	61	61⅛
72 B & O 5 '96 M	61	60⅞	61
86 B & O 5 2000 K	61⅛	60⅞	61⅛
74 B & O cv 4½ 2010	49⅝	49¼	49⅝
[illegible]	[illegible]	[illegible]	[illegible]
32 CMSPP cv4½ 2044	33¾	32⅝	33¾
5 C M S P P 4 '94	100	99⅝	100
82 C & N W 4½ '99	61⅝	61	61⅝
21 C R I P 4½ '52 A	65¼	65¼	65¼
110 C R I P 4½ '60	15	14½	14¾
53 C R I P 4 '88	92⅝	92	92½
109 C R I P r 4 '34	57⅞	57⅛	57¾
38 CCC SL 4½ '77	67⅝	66⅝	66⅝
10 Cl El Ill 3 '70	104⅝	104½	104⅝
11 Cl UT 5 '73	101⅛	100½	100½
15 Con Ed 2⅜ '82	96	96	96
13 Cons P 2⅞ '75	99¾	99½	99½
5 Day P&L 2¾ '75	98	97¾	97¾
9 Del & H 4 '63	91¼	91	91
5 Del L&W 4 2042	55½	55	55
20 Del PL 3 '73	101	100½	100½
9 D&RGW 3-4 '93	80¾	80½	80¾
6 Dow Che 2.35 '61	96	95⅝	95⅝
9 Erie 4½ 2015	62	61⅝	61⅝
5 Firest TR 3 '61	100⅝	100⅝	100⅝
5 Gt Nor 2¼ '61	91	91	91
34 H&M r5 '57	60¼	59¼	59¼
7 H&M inc 5 '57	19⅝	19⅜	19⅜
14 IC 4¾ '66	76¼	75½	75½
32 ICCSL 5 '63A	89⅝	89	89
6 ICCSL 4½ '63	82½	81¾	82⅝
15 Int GN 6 '52	20½	20⅛	20⅛
13 Int GN 1st 6 '52	52	52	52
5 Int GN 5 '56B	47⅛	47⅛	47⅛
27 Int RR 6 '44	63½	63	63
8 K C Sou 4 '75	98¼	98¼	98¼
7 Leh V 5 2003 st	40½	40	40
24 Leh V 4 2003	33½	32¼	32½
12 MSPSSM 4 '91	50½	49½	50½
16 M-K-T 5 '62 A	76	76	76
13 M-K-T aj 5 '67	49½	49	49⅛
10 M-K-T 4½ '78	67	67	67
19 M-K-T 1st 4 '90	70	69½	70
31 Mo P 5½ '49	23	22½	23
60 Mo P 5 '77 F	73⅛	72⅝	72¾
8 Mo P 5 '78 G	73	73	73
22 Mo P 5 '80 H	73	73	73
48 Mo P 5 '81 I	73	72½	73
100 Mo P g 4 '75	33⅜	32⅞	33¼
25 Mor & E 4½ '55	63¾	63¼	63¼
21 Mor & E 3⅛ 2000	54	53⅝	53¾
8 Nat Dai 2¾ '70	98⅝	98⅝	98⅝
5 N E T & T 5 '52	104⅛	104½	104⅛
23 N O T M 5 '54	87	86⅛	87
31 NYC r 5 2013	74	73⅝	73⅝
111 NYC 4½ 2013 A	66¾	66¼	66⅝
69 NYC cn 4 '98	61⅝	61	61⅛
247 NYNHH inc 4½ '22	32¾	32	32¾
37 NYNHH 4 '57	9	8⅞	8⅞
151 NY N H H 4 2007	65½	65	65½
25 N Y O W r 4 '92	8⅜	8¼	8¼
20 NY P & L 2¾ '75	96⅞	96⅜	96⅞
20 NY Tel 2¾ '82	95¾	95¾	95¾
12 NY W B 4½ '46	8⅝	8⅝	8⅝
6 Norf S 5 2014	49⅝	49⅛	49⅝
17 Nor P 5 2047 D	95	94⅞	95
7 Nor P 4 '97	100¾	100⅜	100⅜
10 Nor P 3 2047	64⅝	64¾	64¾
19 Nor St P 2¾ '75	97⅛	97	97
8 Ohio Ed 3 '74	100¼	100¼	100¼
11 O W RR N 3 '60	103⅝	103⅝	103⅝
[illegible]	[illegible]	[illegible]	[illegible]
13 So Pac 4½ Or '77	95½	95	95½
14 So Ry g4 '56	95	94½	94½
10 SwBell ⅞ '85	95⅛	95	95
19 Std ONJ 2⅜ '71	93¾	93½	93¾
49 Th Ave 5 '60	62	60⅜	60¾
12 Un El Mo 2¾ '75	96⅝	96¾	96¾
5 Un Oil Cal 2¾ '70	98¼	98⅛	98⅛
11 Un Pac 2½ '91	88⅝	88¼	88¼
16 US Rub 2⅝ '76	92½	92⅛	92½
5 Va Ry 3 '95	96½	96½	96½
26 W Sh 4 2361	60	59⅝	60
25 W Md 4 '52	100	99⅝	99⅞
18 West Un 5 '60	83	81	81
69 West Un 4½ '50	96	95	95
10 Wis Cen 4 '49	73⅛	73⅛	73⅛
15 Wis C 4 SD '36	18½	18½	18½

SEC Eyes Boost In Commissions

Philadelphia, Dec. 16 (AP).—The trading and exchange division of the Securities and Exchange Commission is making an extensive study of increased commission rates on the New York Stock Exchange, James A. Treanor, jr., division director, said today.

The stock exchange put into effect an average 20 per cent increase last November 3 and since that time the SEC has received numerous letters protesting the boost, Treanor said.

Treason said that although some of the increases on certain price ranges are lower than 20 per cent the boost runs as high as 100 per cent in some cases of odd lots.

Chicago Grain

Chicago, Dec. 16 (AP).—Washington influences were largely disregarded at the Board of Trade today and grains closed strong on commission house buying and some short covering.

All grains were easy at the start of today's session, but corn developed some strength on commission house buying and light country offerings. Corn bookings today were placed at 45,000 bushels against sales of 100,000 bushels.

At the close wheat was 2¼ to 3¼ cents higher than the previous finish, December 3.10¾@3.11. Corn was 1¾ to 2¼ higher, December 2.58¾@2.59. Oats were 1 cent to 1⅝ higher, December 1.26½.

Range follows:

	Open.	High.	Low.	Close.
Wheat—				
December	3.07¾	3.11	3.07	3.11
May	2.95½	2.98¼	2.94¾	2.98¼
July	2.61	2.64¾	2.60¾	2.64¾
September	2.53⅛	2.57	2.52⅝	2.57
Corn—				
December	2.56	2.59¼	2.56	2.59
May	2.51⅝	2.54⅝	2.51½	2.54
July	2.41½	2.44	2.41½	2.43⅞
September	2.23⅝	2.26½	2.23⅝	2.26½
Oats—				
December	1.25	1.26¾	1.24½	1.26½
May	1.16½	1.17¼	1.15⅞	1.17½
July	1.00¾	1.02	1.00¾	1.01⅞
September	91¾	93⅝	92¾	93½
Soybeans—				
March	3.86	3.86	3.85½	3.85½
May	3.81½	3.81½	3.81½	3.81½
July	3.79	3.79	3.79	3.79
Lard—				
December	25.65	25.70	25.55	25.55
January	25.30	25.42	25.30	25.35
March	25.30	25.55	25.10	25.52
May	25.40	25.70	25.25	25.62
July	25.55	25.77	25.37	25.60

Cash Grain

Chicago, Dec. 16 (AP).—WHEAT—None.

CORN—No. 3 yellow, 2.55½@2.66¼; No. 4, 2.48@2.52; No. 5, 2.38¾@2.43; No. 4 white, 2.54¾.

OATS—None.

FIELD SEED—Per hundredweight nominal; timothy, 5.50@6.00; red top 15.50@16.50.

BARLEY—Nominal; malting, 1.80@2.84; feed, 1.80@1.95.

SOYBEANS—No. 1 yellow, 3.93.

Dividend Actions

New York, Dec. 16 (AP)—Dividends declared:

	Rate.	Period.	Stock of record.	Payable.
Extra				
Am Bakeries	20c	..	12-17	1-2
Am Hair & Felt	$1	..	12-19	1-2
Champion Paper & F	25c	..	12-26	1-10
Midwest P & Supply	40c	..	1-5	1-15
U S Shoe Corp	25c	..	1-2	1-15
Irregular				
Cons Rendering	$1	..	12-12	12-22
Gen Am Investors	$1.50	..	12-19	12-24
Sanborn Map Co.	$1.50	..	12-15	12-26
Regular				
Am Hair & Felt	25c	..	12-19	1-2
Best Foods	50c	..	4-2	4-25
Columbus & S O El	70c	..	12-26	1-10
Fostoria Press Stl	25c	..	12-18	12-26
Midwest P & Supply	15c	..	1-5	1-15
So New Eng Tel	$1.50	..	12-31	1-15
U S Shoe Corp	75c	S	1-2	1-15
Vertientes Cam S	50c	..	1-5	2-2
Dixon, Jos Crucible	$1	..	12-26	1-9
Firestone T & R	$1	..	1-5	1-20
Gotham Hos	40c	Q	1-15	2-2
Grief Bros Cooper A	20c	..	12-26	1-1
Grief Bros Cooper B	10c	..	12-26	1-1
Latrobe Elec Stl	30c	Q	12-26	1-2
Minnesota & Ont Pap	50c	..	12-31	1-20
Nat Bronx Bk of N Y	30c	..	12-22	1-6
Nat Fuel Gas	20c	Q	12-31	1-15
New Orl Pub Svc	56¼c	..	12-22	1-2
Wash Gas Lt	37½c	Q	1-19	2-1
Increased				
Am Bakeries	50c	..	12-17	1-2
Best Foods	$1	..	12-29	1-23
Carthage Mills	$1.25	..	12-15	12-19
Reece Corp	40c	..	12-22	12-29
Mobile Gas Svc	37½c	..	12-19	1-1
Vicheck Tool	50c	..	12-22	12-27
Resumed				
Irving Air Chute	25c	..	12-26	12-30
Initial				
Cun Drug Strs new	25c	..	1-5	1-20
Year End				
Goodman Mfg	$1.25	..	12-18	12-19

Commodity Index

New York, Dec. 16.—The Associated Press weighted wholesale price index of 35 commodities today rose to 205.45.

Previous day 205.25, week ago 206.31, month ago 200.38, year ago 167.21.

	1947	1946	1945	1944
High	206.92	169.73	112.81	108.73
Low	164.05	112.02	107.90	106.03

(1926 average equals 100.)

D. C. Securities

Yesterday's quotations on Washington Stock Exchange:

After Call

Pot. Elec. Pwr., com, wd, 100 at 13¾, 100 at 13¾, 100 at 13¾, 100 at 13¾, 200 at 13⅝.

Capital Transit Co., 100 at 15.

Pot Elec. Pwr. $3.60 pf. B, 20 at 45½.

	Bid.	Asked.
Public Utility Bonds		
A T & T con db. 2¾s, '57, wi	106¼	107½
A T & T con db 2¾s, 1961	102¼	103½
Cap Transit 1st ref 4s, 1964	89	92
City & Suburban 5s, 1948	101	.....
G'town Gas 1st 5s, 1961	115	.....
Pot Elec Pwr 3¼s, 1966	105	.....
Pot Elec Pwr. 3¼s, 1977	110	.....
Wash Gas 5s, 1960	119	.....
Miscellaneous Bonds		
Ter R & W C 1st 4½s, '48	100	101
Public Utility Stocks		
*Amer Tel & Tel (9)	150½	.....
*Capital Transit (2)	14¾	15½
†N & W Steamboat (4)	160	.....
*Pot Elec Pwr com (.90)	13⅝	14¾
Pot Elec Pwr com, wd (.90)	13⅝	13⅞
*Pot El Pwr 3.60% pf A (1.80)	45	46
*Pot El Pwr. 3.60% pf B (1.80)	45¼	46
Wash Gas Lt com (1.50)	20	21
Wash Gas Lt cum pf (4.25)	98	102
Wash G Lt cum con pf (4.50)	103	106
National Bank Stocks		
Capital (.90)	32	35
Liberty (8)	300	.....
*†Lincoln (5)	330	.....
Riggs (12)	325	340
Washington (6)	185	.....
Trust Company Stocks		
Amer Sec & Tr Co (10)	280	305
Nat Sav Tr (8)	390	435
†Pr Georges B & Tr (1)	30	.....
*†Union Trust So (1)	35	40
Wash Loan & Tr (12)	330	340
Savings Bank Stocks		
†Bank of Bethesda (1)	45	.....
†Com & Savings (10)	352½	.....
Fire Insurance Stocks		
†American (6)	130	.....
Firemen's (1.40)	31	.....
National Union (.75)	16	.....
Title Insurance Stocks		
†Columbia (.30)	14	15½
†Real Estate (6)	190	.....
Miscellaneous Stocks		
*Carpel Corp (2)	33	.....
*Garfinckel com (1.50)	17½	18
*Garf 5½% cu cv pf (1.375)	24½	26
Garf 4½% cu cv pf (1.125)	20	21½
†Hecht Co (1.60)	24¾	25¾
[illegible]	[illegible]	[illegible]

[illegible] extras. (s) [illegible] stock dividend. [illegible] distributed.

Chicago Livestock

[illegible] over 230 lbs., mostly 26.75 and less; load around 350 lbs., 26.00, and few 160 to 180 lbs., 26.25@26.75; sows steady to weak; some late sales 25 cents lower; bulk good and choice 300 to 500 lb. sows, 23.00@24.00.

SALABLE CATTLE—Receipts, 7500; total 7800; salable calves 800, total 800; choice steers and heifers scarce, fully lower; cows and bulls steady to strong; load choice medium weight steers held above 38.50; several loads low-choice steers and yearlings 32.50@35.00; medium and good steers predominated at 24.00@30.00; load low-choice Colorado fed heifers 31.00; load mixed steers and heifers 32.50; bulk medium and good heifers 21.00@28.00; medium and good beef cows 17.00@21.00; canners and cutters 11.50@14.50; good heavy bulls 20.50@21.00; vealers steady; practical top 28.50.

SALABLE SHEEP—Receipts, 3500; total 4500; slaughter lambs slow, few medium to good woolskins about steady at 23.75 down; small supply good and choice wooled lambs held around 24.15; slaughter ewes steady at 9.50 down; this price paid for load good and choice 136-lb. Dakotas; other classes scarce.

Naval Stores

Savannah, Ga., Dec. 16 (AP).—Turpentine, 64; offerings and sales, 160; receipts, 10; shipments, none; stocks, 9814.

Rosin—Offerings and sales, 688; receipts, 72; shipments, none; stocks, 11,089.

Quote: B, 8.50; D, 7.75; E, 8.00; F, G, H and I, 8.50; K, M and N, 8.56; WG, 9.03; WW and X, 9.20.

Baltimore Wheat

Baltimore, Dec. 16 (AP).—Wheat, No. 2 red, garlicky, spot domestic, 3.11. Wheat, No. 2 red, garlicky, spot domestic, December 3.11.

Schram Again Assails 75% Margin Policy

New York, Dec. 16 (AP).—Emil Schram, president of the New York Stock Exchange, today renewed his attack on the securities margin policy of the Federal Reserve Board.

Terming a recent report by J. M. Mehl, administrator of the Commodity Exchange Authority, a "public service" by bringing out into the open the large transactions in grain, Schram said he had repeatedly warned the board that its "undue restrictions on the use of credit in the purchase and carrying of listed securities was not only unsound and discriminatory but had caused the transfer of investment funds into speculation in commodities, farm lands and real estate."

"There is a great deal of loose talk these days about speculation," Schram said. "Risk-taking which contributes to the liquidity of markets and to the ability of our securities markets to supply capital is constructive and should be encouraged.

"Speculation is inherent in our capitalistic economy. We can best encourage the useful employment of surplus funds by a realistic revision of the tax structure and by adjusting to a common-sense basis the onerous credit restrictions now being applied to listed securities. In my opinion, such a basis would be not less than 50 per cent."

Present regulations require a margin of 75 per cent on stocks and bonds.

Diamond Demand At Fever Pitch In South Africa

Johannesburg, Dec. 16 (AP).—The United States demand for South African diamonds is rising to fever pitch, according to jewelry trade sources here.

American sailors return again and again to place big orders, the manager of a big jewelry concern in Port Elizabeth said. One parcel of stones to be taken to the United States was valued at £10,000 ($40,000) but far bigger deals than that are going through, jewelers state.

Shipping agents are being given open credit notes to buy as many cut stones as they can lay hands on.

Many of the big South African firms, however, are not eager to let their stones go during the present uncertain state of affairs in world currencies, and are demanding higher prices.

One rare 3-carat blue-white diamond was recently sold to an American buyer for £975 ($3800).

Willys Net Spurts

Toledo, Ohio, Dec. 16 (AP).—Willys-Overland Motors today reported a net profit of $3,367,792.21, equivalent of $1 a common share, for the fiscal year ended September 30, 1947. The total, representing the company's best peacetime net since 1928, compares with $402,990.87 for the preceding fiscal year.

New York Cotton

New York, Dec. 16 (AP).—Cotton futures registered gains of 75 cents to $2.15 a bale in moderately active dealings today.

Market operations centered largely around December (1947) contracts in which trading expired at noon. An unexpectedly large number of December transferable notices, totaling 104 tenders, were issued and brought momentary reactions with liquidation depressing December futures almost $3 a bale. The notices, however, were promptly stopped. Traders felt this further indicated the strong demand for spot cotton and the tightening supply, and considerable short covering followed.

	Open	High	Low	Close	
†December	35.98	36.00	35.57	35.85	
March	35.86	36.18	35.76	36.18	+24
May	35.48	35.82	35.40	35.77	+23
July	34.30	34.68	34.20	34.57	+25
October	31.40	31.74	31.39	31.68‡	+16
December	30.74	31.03	30.73	30.94‡	+14

Middling spot, 36.93‡, up 20.

†December (1947) futures contracts expired at noon today.

‡Nominal.

CRAMER POSTURE CHAIR
$24.40
Phone EX. 1550
STERN OFFICE FURN. CO.
1159 21st St. N.W.

PAUL BROS., Inc.
NEW FACTORY MOTORS
FOR
6 & 8 Cyl. Cars
From 1937 through 1947
$193.25 UP
OLDSMOBILE
5220 WISC. AVE. WO. 2161

2nd TRUST NOTES
Reasonable Rates
Prompt Service
We will buy Second Trust Notes Secured on Improved Property
NATIONAL MORTGAGE & INVESTMENT CORP.
1912 N.Y. AVE. N.W. — NA 5833

What's Ahead for STOCKS in 1948?

Are stocks now in buying range? Will 1948 see a new Bull Market? What outlook for Rails, Utilities?

UNITED'S ANNUAL FORECAST, just issued, answers these and other questions of vital importance to businessmen and investors. This consensus of the country's leading authorities on Stocks, Bonds, General Business, Retail Trade, Corporate Earnings, Inflation, and Money Rates, is a valuable guide to profits in the New Year. Also included is our selection of

20 Outstanding Stocks

Including 10 Undervalued Issues for large price gains, yielding up to 8%
5 Quality Growth Stocks for backlog
5 Income Stocks, with yields to 6%

For an introductory copy of this Annual Forecast with list of 20 Outstanding Stocks for 1948—

Send for Bulletin WP-42 FREE!

UNITED BUSINESS SERVICE
210 Newbury St.

MORTGAGE LOANS
FHA-GI-Construction
Monthly Payment Loans

INSURANCE
Fire—Casualty—Bonds

RENTALS
Property Management
Business Leases

H. L. RUST COMPANY
Established 1889
1001 15th St. N.W. NAtional 8100

One on the Aisle

Christmas Package

A Fast Wrap-up Of Yule Flicks

By Richard L. Coe

THE DOWNTOWN THEATERS are well set for the holiday season. There will be some unusual opening days, one or two bills may prove good enough to shift plans by holding over, and it's conceivable, too, that Susie Bracegirdle's vehicle may fizzle out earlier than expected.

At any rate, here, in tenderly alphabetical order, are the holiday plans of the downtown showcases:

CAPITOL: "Wyoming," which presumably will find William Elliott and Vera Ralston out in the State whose motto is "Let Arms Yield to the Gown," opens a six-day run tomorrow with the Stroud Twins headlining the stage bill. Christmas Eve, a Wednesday, Mickey Rooney, the new, non-Hardy Rooney, will arrive in "Killer McCoy," with John Boles and Pansy the Horse on stage. The 31st brings Joan Crawford in "Daisy Kenyon," with Smith and Dale headlining the stage bill. There'll be a special midnight show New Year's Eve.

COLUMBIA: "Golden Earrings" takes over today after a week's stay at the Capitol. Wednesday, the 24th, "Thunder in the Valley" arrives. This is Robert Bassler's Technicolor version of "Bob, Son of Battle," with Lon McCallister, Peggy Ann Garner and Edmund Gwenn. "Green Dolphin Street" will arrive the 31st, also including a midnight show New Year's Eve.

EARLE: See "Warner"!—which is one way of paying graceful tribute to a change of name 1947 has brought and also of pleasing a publicity department which seems to read this column.

GAYETY: Manager Bernie Ferber is rejoicing over a week's visit from comic Dusty Fletcher, the "Open the Door, Richard" man. Dusty used to play the Gayety a lot before that song hit the jackpot; his regular salary was $150 a week. Fletcher-inflation has set in, and beginning Friday he'll be getting $1500 for his seven-day stint.

HIPPODROME: With "Green for Danger" in its last three days, another British film is set to follow—"Hungry Hill," adapted from Daphne du Maurier's novel, takes over Saturday, with Margaret Lockwood in the lead. The story's about a mid-Victorian feud between two Irish families.

KEITH'S: Robert Montgomery's "Ride the Pink Horse" arrives this morning, but no matter how good it turns out to be it'll stay one week only. On the 24th "Tycoon" arrives as one of RKO-Radio's more ambitious offerings. In this Technicolor melodrama John Wayne plays an American engineer in South America, Laraine Day the daughter of his boss, Cedric Hardwicke. A midnight show is scheduled New Year's Eve.

LITTLE: Christmas spirit takes over this morning with "Miracle on 34th Street," that merry comedy of last summer about the rivalry between Macy's and Gimbel's. Maureen O'Hara, Edmund Gwenn and John Payne are the stars. Christmas Eve comes "The Great Mr. Handel," the British biography about the composer who was a Regency favorite. Portions of "The Messiah," naturally, occupy a good deal of the sound track.

METROPOLITAN: Those Technicolored British royal wedding pictures come over from the Warner with "It Had to Be You," beginning tomorrow. Christmas Day brings William Elliott, one of the small fry favorites from "Wyoming," as "The Fabulous Texan," with Andy Devine and John Carroll. New Year's Eve the Met has a special trick up its sleeve, reserving that time for the opening of "The Upturned Glass," the James Mason film which will take over officially on the 1st.

NATIONAL: Bobby Clark, Marjorie Gateson and June Knight wind up their two weeks of hilarity in "Sweethearts" Saturday night. Monday Charlotte Greenwood—and the guild subscribers—take over for a fortnight in John van Druten's nostalgic "I Remember Mama." On January 5, "Carousel," the Rodgers-Hammerstein musical, opens a three-week run.

PALACE: Bob Hope sticks around for an added six days in "Where There's Life." On the morning of the 24th, Metro's big Technicolored musical for the Christmas trade, "Good News," arrives with June Allyson, Peter Lawford and Joan McCracken in the leads of the old musical comedy stage hit. Yes, there'll be a midnight show Christmas Eve.

PIX: Two double bills split the pre-Christmas week, with "The Brighton Strangler" and "The Curse of the Cat People" taking over Friday to run through Sunday night. Monday through Wednesday: "Unholy Love," "Reckless Girls" and "Youth Runs Wild." Christmas Day begins an "All-Laugh Show," highlighted by "Bringing Up Father," with Joe Yule (Mickey Rooney's dad) and Rene Riano as the comic strip team.

TRANS-LUX: Beginning tomorrow, the newsreel house joins the Metropolitan in offering J. Arthur Rank's Technicolor album of the Princess Elizabeth wedding. Christmas week, the theater is hoping to present a two-reel special on "Football Highlights of 1947." It's still tentative, but highly probable, say they.

WARNER: "I Love Trouble," with the accent on melodrama, arrives tomorrow, with Franchot Tone and Janet Blair in the top spots. Christmas Day brings Joyce Reynolds and Robert Hutton in "Always Together," as well as a special two-reel short, "A Voice Is Born," in which the Hungarian tenor, Miklos Gafni, tells his own remarkable story. On the 31st, Warner's holiday musical arrives—"My Wild Irish Rose," with Dennis Morgan as singer Chauncey Olcott.

TODAY: Youngsters of the Walter B. Patterson School offer their pageant, "The Spirit of Christmas," including 50 bushels of food for European war orphans, this morning at 9:30 and tomorrow night at 7:30 . . . Vincent Lopez drops into town today, signing disc albums at Hecht's main store this morning at 11 and at the Silver Spring store this afternoon at 4 . . . And don't forget that "sneak preview" tonight at the Capitol right after the last showing of "Pirates of Monterey."

SANTA'S TARGET: With Kris Kringle—Edmund Gwenn—as the Santa who brings peace to Macy's and Gimbel's as well as romance to these two—Maureen O'Hara and John Payne return this morning in "Miracle on 34th Street" at the Little

Show Time

STAGE

National—"Sweethearts," Bobby Clark in Victor Herbert's musical, at 2:30 and 8:30 p. m.

Catholic University—"Jenny Kissed Me," a new comedy by Jean Kerr, at 8:30 p. m.

Gayety—Burlesque continuous from 12 noon to 5 p. m. and 8:30 p. m.

SCREEN

Warner—"Jezebel," Bette Davis in a reissue of her Academy Award role—a pre-Civil War beauty, at 11:30 a. m., 1:35, 3:40, 5:45, 7:50 and 9:55 p. m.

Palace—"Where There's Life," Bob Hope frivolities, with Signe Hasso and William Bendix, at 11:35 a. m., 1:40, 3:40, 5:45, 7:50 and 9:50 p. m.

Capitol—"Pirates of Monterey," Maria Montez and Rod Cameron protect California from empirical treachery, at 11 a. m., 1:45, 4:30, 7:20 and 10:05 p. m. Stage shows at 1, 3:45, 6:35 and 9:20 p. m. Sneak preview after final show.

RKO-Keith's—"Ride the Pink Horse," Robert Montgomery, an unusual melodrama and a new leading lady, Wanda Hendrix, at 11:15 a. m., 1:20, 3:25, 5:35, 7:40 and 9:45 p. m.

Metropolitan—"The Doctor Takes a Wife," Loretta Young and Ray Milland in a comic reissue, at 11 a. m., 1:05, 3:15, 5:25, 7:35 and 9:40 p. m.

Columbia—"Golden Earrings," Marlene Dietrich as a Gypsy who saves Col. Ray Milland from the Nazis, at 11:20 a. m., 1:25, 3:25, 5:30, 7:35 and 9:40 p. m.

Little—"Miracle on 34th Street," Edmund Gwenn as Santa vs. Macy's and Gimbel's, at 10:55 a. m., 1:05, 3:20, 5:30, 7:45 and 10 p. m.

Hippodrome—"Green for Danger," a mystery yarn from the makers of "The Lady Vanishes," at 2:18, 4:09, 6, 7:51 and 9:42 p. m.

Pix—"Scarface," at 2, 5:10 and 8:20 p. m. "Hell's Angels," at 3:30, 6:40 and 9:50 p. m.

Ambassador—"Jezebel," at 1:15, 3:20, 5:25, 7:30 and 9:40 p. m.

Trans-Lux—Short subjects and news reels, continuous from 10:15 a. m. to 12 midnight.

Tariff Cuts Start Jan. 1 on Truman Order

By the United Press

President Truman yesterday ordered into effect January 1 some of the tariff cuts granted by the United States at the Geneva World Trade Conference last summer. He acted after exchanging sharp letters on the subject with Representative Harold Knutson (R., Minn.), chairman of the tariff-writing House Ways and Means Committee.

The President's proclamation gave provisional approval of United States concessions which primarily benefit seven nations which also have agreed to make their tariff cuts effective January 1. The other 15 nations which took part in drafting the greatest single tariff revision ever negotiated have not yet ratified the treaty.

Made Public by Knutson

Just before the President acted, Knutson had made public the exchange of letters in which he asked Mr. Truman about "persistent rumors from reliable sources . . . that you will sign all of the concessions listed . . . in the (trade) agreement regardless of how many nations will have actually formally accepted the agreement."

Mr. Truman's reply, dated December 11, concluded:

"When the Trade Agreements Act is ready to be approved and implemented you will be informed officially through channels which will have no foundation through rumors," the presidential letter said.

The Trade Agreements Act permits the President to cut United States tariffs as much as 50 per cent in return for trade concessions granted by other countries. The statute will expire next June 12 unless it is extended by Congress.

Knutson, in whose committee an extension bill would have to originate, said in his letter to the President that he had not yet decided whether the act should be extended.

Nations Affected

"Nations affected by yesterday's executive order are Australia, Canada, France, the United Kingdom, the Netherlands and Luxembourg. The last three nations are joined in a customs union and are treated as a single unit ("benelux").

Postlude

Miss Tolson Performs Easily Music of French Classical Era

By Paul Hume

(Reprinted from yesterday's final edition)

Margaret Tolson opened her Phillips Gallery piano recital last night with a witty commentary on the weather outside. "Le bavelot flottant" by Couperin, in its preoccupation with simple harmonic devices of the seventeenth century, ornamented in a hundred ways, reminded one but happily of the gentle inclemency of the evening.

Continuing in early French vein, we passed the Mysterious Barricades, also of Couperin, to reach Rameau's variations on the simpletons of Sologne. In these, simplicity itself became an art, and music made immortal foolishness which would otherwise have died without notice.

In all these things, Miss Tolson showed herself at home (no small order) in music of France's greatest classical period. Passing to the Prelude, Chorale, and Fugue of Cesar Franck, the same authority of style held, in a reading marked by fine deliberation in tempos, and lyricism where appropriate. These are qualities without which Franck loses all vitality and meaning. Nothing, however, can alleviate some of those pages where the diminished seventh reigns.

Margaret Tolson has firmly established her command over modern works. A stern, impassioned Passacaglia of Walter Piston was made both luminous and exciting, but excitement grew in two fine excerpts from a suite of Bela Bartok. These were surpassed, in writing by the same composer's two dirges, in which a nobility of expression akin to that of the last piano concerto was constantly evident.

Two etudes from Robert Casadesus divided themselves into opposing camps. The first was a technical tour de force, delivered with ease, and awakening our interest in the pianist-composer. The second, played equally well, seemed to be a matter of insistence on the rhythmic and harmonic vocabulary of Edvard Grieg. We couldn't have been more surprised.

Finest playing of the evening was held until the end, when the unhappy torment of Charles Tomlinson Griffes' sonata was poured out in an eloquent account.

The music is no less surprising than when it was first heard. Its mechanics are understood today, as perhaps they were even then, but the meaning behind the music is something which still eludes us. It is beautiful, muh as statues of Niobeare beauiful. Our wonder is at the profundity of the grief expressed through so mobile an art as music. Our gratitude belongs to the artist of the evening for having let us hear once more so rare a work.

Two pages of topnotch comics—a daily feature in The Post.

VAUGHN MONROE
NEW YEAR'S EVE
Dancing from 10 P.M. 'til 2 A.M.
D. C. NAT'L GUARD ARMORY
Mail Orders
Name Bands, Inc. 1110 F St. N.W.
Adm. $3.60 Per Person (Tax incl.)
Table Reservations, 25c per person extra

DECEMBER FROLIC
Tonight 9 'Til 12 Midnight
STATLER HOTEL
Music by
Jack Morton's Orchestra
Admission, $1.20 Per Person
Sponsored by Nat. Council of Jewish Juniors

Carmody—Star: "SUPERB BLEND OF THRILLS AND WIT"
TREVOR HOWARD ALASTAIR SIM
"GREEN FOR DANGER"
FOURTH WEEK THRU FRIDAY
OPEN 1:45!
HIPPODROME

NOW!
SAMUEL GOLDWYN presents
WUTHERING HEIGHTS
The Strangest Love Story Ever Told
LAURENCE OLIVIER • MERLE OBERON • DAVID NIVEN
FREE PARKING!
THURSDAY
"the Captive Heart"
SIDNEY LUST'S BETHESDA
OUT WISCONSIN AVE. JUST PAST E.W. HIWAY

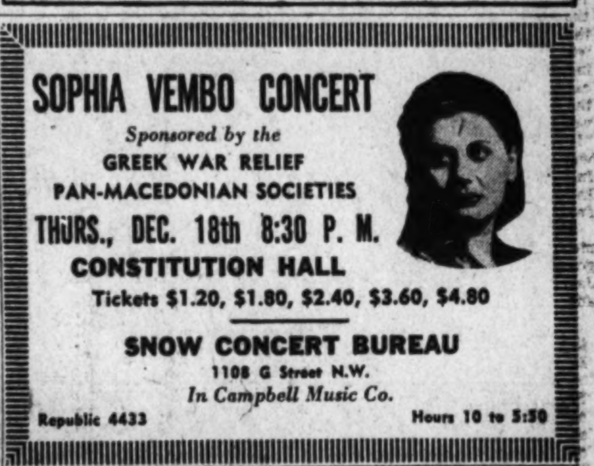

SOPHIA VEMBO CONCERT
Sponsored by the
GREEK WAR RELIEF
PAN-MACEDONIAN SOCIETIES
THURS., DEC. 18th 8:30 P. M.
CONSTITUTION HALL
Tickets $1.20, $1.80, $2.40, $3.60, $4.80
SNOW CONCERT BUREAU
1108 G Street N.W.
In Campbell Music Co.
Republic 4433 Hours 10 to 5:30

BASKETBALL TONIGHT!
WASHINGTON CAPS vs. BALTIMORE
Tickets from $1.25 to $2.50
on Sale at The Fairway,
1328 G Street N.W., and
ULINE ARENA

Gentlemen of Distinction are escorting their ladies to see
BOBBY CLARK IN "Sweethearts"
NATIONAL NOW PLAYING
EVES. 8:30—MATS., WED., SAT., 2:30
2 Weeks Beg. Next Monday at 8:30
HOLIDAY MATS. FRIDAYS & SATS.
3rd Play Theatre Guild-ATS Season
Charlotte GREENWOOD
in John Van Druten's
I Remember Mama
Adapted from Kathryn Forbes' "MAMA'S BANK ACCOUNT" with KURT KATCH
Eves.; 2nd Balc., $1.20; Orch., $3.60
Mats.; 2nd Balc., $1.20; Orch., $3.00
SEAT SALE NOW

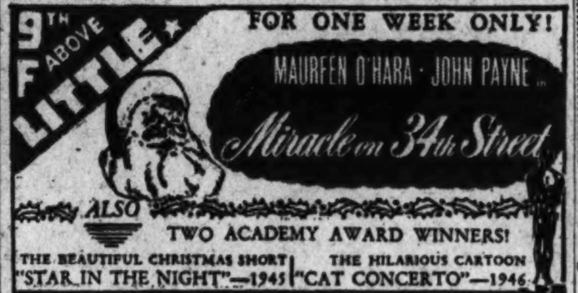

9th ABOVE F LITTLE
FOR ONE WEEK ONLY!
MAUREEN O'HARA · JOHN PAYNE in
Miracle on 34th Street
ALSO
TWO ACADEMY AWARD WINNERS!
THE BEAUTIFUL CHRISTMAS SHORT "STAR IN THE NIGHT"—1945
THE HILARIOUS CARTOON "CAT CONCERTO"—1946

It's GOOD NEWS
M-G-M'S TECHNICOLOR MUSICAL
"GOOD NEWS" starring JUNE ALLYSON and PETER LAWFORD • PATRICIA MARSHALL
JOAN McCRACKEN • MEL TORME
COMING SOON—LOEW'S PALACE

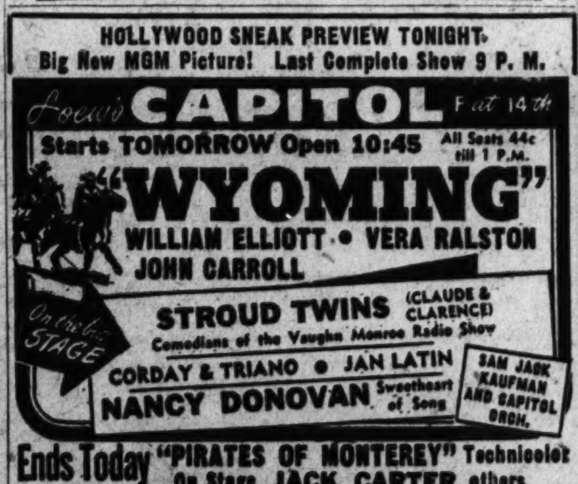

HOLLYWOOD SNEAK PREVIEW TONIGHT
Big New MGM Picture! Last Complete Show 9 P. M.
Loew's CAPITOL F at 14th
Starts TOMORROW Open 10:45 All Seats 44c till 1 P.M.
"WYOMING"
WILLIAM ELLIOTT • VERA RALSTON
JOHN CARROLL
On the big STAGE
STROUD TWINS (CLAUDE & CLARENCE)
Comedians of the Vaughn Monroe Radio Show
CORDAY & TRIANO • JAN LATIN
NANCY DONOVAN Sweetheart of Song
SAM JACK KAUFMAN AND CAPITOL ORCH.
Ends Today "PIRATES OF MONTEREY" Technicolor
On Stage JACK CARTER others

Loew's PALACE F at 13th
NOW . . . Open 10:30
Bob HOPE
Signe HASSO • William BENDIX in
"WHERE THERE'S LIFE"
M.G.M. Color Travel Talk "VISITING VIRGINIA"

Loew's COLUMBIA F at 12th
Starts TODAY Open 10:45
RAY MILLAND • MARLENE DIETRICH
"Golden Earrings"

NATIONAL SYMPHONY
HANS KINDLER, Conductor
Tonight, Dec. 17, 8:30 P. M.
(Wednesday Series)
—CONSTITUTION HALL—
ALL-ORCHESTRAL
MALIPIERO: Third Symphony, "The Bells" (American Concert Premiere).
COWELL: Hymn and Fuguing Tune (New Version, First Performance).
2nd Half of Program: ALL-WAGNER
AVAILABLE RE-SALE TICKETS AT WOMEN'S COM. SPECIAL BUREAU
1727 K ST. N.W. EX. 6294

NEWS TRANS-LUX NEWS
FINAL SHOWINGS Today
LOUIS-WALCOTT FIGHT PICTURES
STARTING THURSDAY
in Glorious Technicolor
THE ROYAL WEDDING
(Elizabeth & Philip)
Not a Newsreel, But a—30-Minute, 3 Reel Film of The Historic Pageant Complete

TOMORROW DOORS OPEN 10:30 A. M.
5 LOVELY WOMEN... and a strange case of MURDER!
COLUMBIA PICTURES presents
Franchot TONE · Janet BLAIR
I LOVE TROUBLE
with JANIS CARTER
ADELE JERGENS · GLENDA FARRELL
STEVEN GERAY · TOM POWERS

WARNER THEATER
13th NEAR F
Formerly the EARLE
LAST DAY . . . . 'JEZEBEL'

TOMORROW
HER LOVE DREAMS CAME TRUE at the most embarrassing moment!
Ginger ROGERS · Cornel WILDE
It Had to Be You
ALSO
Exclusive WASHINGTON SHOWING
ROYAL WEDDING of PRINCESS ELIZABETH
30 MINUTE TECHNICOLOR SPECIAL
NOT A NEWSREEL
ALSO WARNER Pathe NEWS
METROPOLITAN
LAST DAY ......"THE DOCTOR TAKES A WIFE"

STARTS TODAY
Doors Open 10:45 A. M.
RKO KEITH'S
Opposite U. S. Treasury on 15th

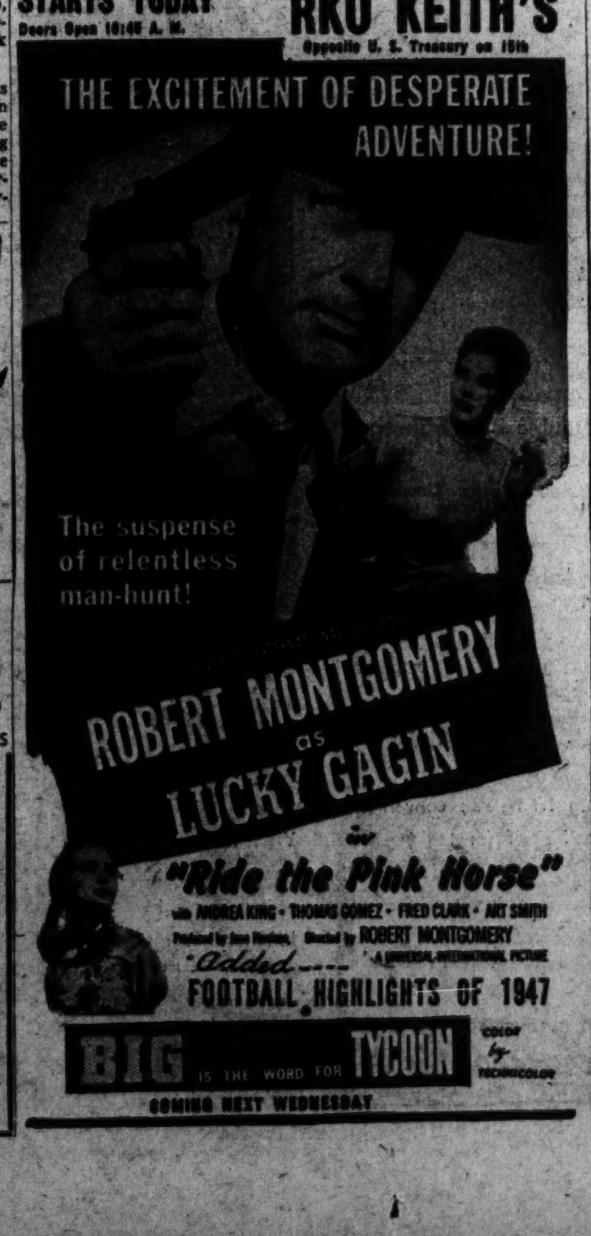

THE EXCITEMENT OF DESPERATE ADVENTURE!
The suspense of relentless man-hunt!
ROBERT MONTGOMERY as LUCKY GAGIN
in "Ride the Pink Horse"
with ANDREA KING • THOMAS GOMEZ • FRED CLARK • ART SMITH
Produced by Joan Harrison. Directed by ROBERT MONTGOMERY
A UNIVERSAL-INTERNATIONAL PICTURE
"Added" FOOTBALL HIGHLIGHTS OF 1947
BIG IS THE WORD FOR TYCOON
COLOR by TECHNICOLOR
COMING NEXT WEDNESDAY

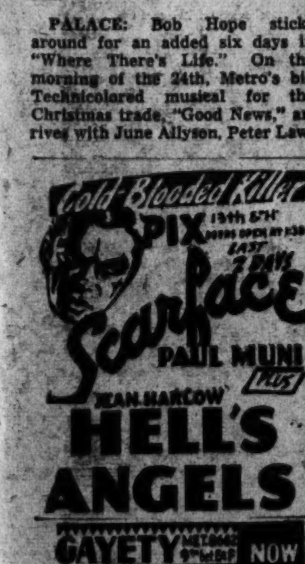

Cold-Blooded Killer
PIX 13th & H
Doors open at 1:30
LAST 2 DAYS
Scarface
PAUL MUNI
PLUS
JEAN HARLOW
HELL'S ANGELS

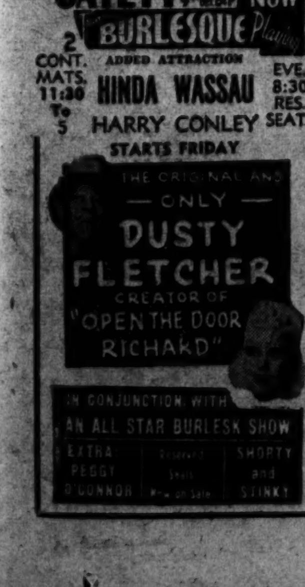

GAYETY NOW Playing
BURLESQUE
2 CONT. MATS. 11:30 To 5
ADDED ATTRACTION
HINDA WASSAU
HARRY CONLEY
EVE. 8:30 RES. SEATS
STARTS FRIDAY
THE ORIGINAL AND ONLY
DUSTY FLETCHER
CREATOR OF "OPEN THE DOOR RICHARD"
IN CONJUNCTION WITH AN ALL STAR BURLESK SHOW
EXTRA PEGGY O'CONNOR
Reserved Seats Now on Sale
SHORTY and STINKY

TODAY'S NEIGHBORHOOD MOVIES

WARNER BROS. THEATERS
For Additional Information Phone Theaters Direct or Call REpublic 6800
Warner Pathe News Shown

Theaters Having Matinees.

AMBASSADOR 18th & Col. Rd. N.W. CO. 5595 Mat. 1 P.M. Bette Davis, Henry Fonda in "JEZEBEL" at 1:15, 3:20, 5:25, 7:30, 9:40.
BEVERLY 15th & E N.E. LI. 3300. Mat. 1 P.M. Robert Young, Robert Mitchum in "CROSSFIRE" at 1:35, 3:35, 5:30, 7:30, 9:35.
CALVERT 2324 Wis. Ave. N.W. WO. 2345. Mat. 1 P.M. Robert Young, Robert Mitchum in "CROSSFIRE" at 1:35, 3:35, 5:30, 7:30, 9:35.
CENTRAL 425 9th St. N.W. ME. 2841. Opens 10:45 A.M. "HAT BOX MYSTERY," 11, 2:05, 5:15, 8:20. "CARNEGIE HALL," 11:45, 2:50, 5:55, 9:05.
KENNEDY Kennedy Nr. 4th N.W. RA. 6600. Mat. 1 P.M. Maureen O'Hara, Rex Harrison in "FOXES OF HARROW" at 1, 3:05, 5:10, 7:20, 9:25.
PENN Pa. Ave. at 7th S.E. FR. 5200. Mat. 1 P.M. Robert Young, Robert Mitchum in "CROSSFIRE" at 1:35, 3:35, 5:30, 7:30, 9:30.
SHERIDAN Ga. Ave. & Sheridan RA. 2400. Mat. 1 P.M. Linda Darnell, Cornel Wilde in "FOREVER AMBER" at 1:15, 4, 6:40, 9:25. Prices this engagement only. Mat. 74c; Eve. $1.20; children 55c at all times (prices include tax).
SILVER Ga. Ave. & Colesville Pike SH. 5500. Mat. 1 P.M. Fred MacMurray, Ava Gardner in "SINGAPORE" at 1:40, 3:40, 5:35, 7:35, 9:35.
TIVOLI 14th & Park Rd. N.W. CO. 1800. Mat. 1 P.M. Robert Young, Robert Mitchum in "CROSSFIRE" at 1:30, 3:30, 5:30, 7:30, 9:30.
UPTOWN Conn. Ave. & Newark WO. 5400. Mat. 1 P.M. Robert Young, Robert Mitchum in "CROSSFIRE" at 1:40, 3:40, 5:35, 7:35, 9:35.

Theaters Having Evening Performances.

APOLLO 624 H St. N.E. FR. 5300 Laurel and Hardy in "CHUMPS AT OXFORD" at 6:30, 8:30. Steven Geray in "SO DARK THE NIGHT" at 7:25, 9:50.
AVALON 5612 Conn. Ave. N.W. WO. 2600 Fred MacMurray, Ava Gardner in "SINGAPORE" at 6:05, 7:50, 9:40.
AVE. GRAND 645 Pa. Ave. S.E. LI. 2400 Rita Hayworth, Larry Parks in "DOWN TO EARTH" at 7:05, 9:20.
COLONY 4935 Ga. Ave. N.W. GE. 6500 Lucille Ball, Franchot Tone in "HER HUSBAND'S AFFAIRS" at 6:20, 8, 9:40.
HOME 1230 C St. N.E. TR. 8188 Burt Lancaster in "BRUTE FORCE" at 6:25, 9:30. Dennis O'Keefe, Marie McDonald in "GETTING GERTIE'S GARTER" at 8.
MAC ARTHUR 4859 MacArthur Blvd. N.W. OR. 4600 Gene Tierney, Cornel Wilde in "LEAVE HER TO HEAVEN" at 7, 9:30.
SAVOY 3030 14th St. N.W. CO. 4968 Betty Grable in "MOTHER WORE TIGHTS" at 6:55, 9:25.
SECO 8244 Ga. Ave., Silver Spring SH. 2540 Parking Space 32 Stars in "VARIETY GIRL" at 6:45, 9:45. Adele Mara in "EXPOSED" at 8:15.
TAKOMA 4th & Butternut Sts. GE. 4312 Lucille Ball, Franchot Tone in "HER HUSBAND'S AFFAIRS" at 6:15, 7:55, 9:40.
YORK Ga. Ave. & Quebec Pl. N.W. RA. 4400 Greer Garson, Robert Mitchum in "DESIRE ME" at 6:15, 8, 9:45.

SIDNEY LUST THEATERS
HIPPODROME N. Y. Ave. at 9th Open 1:15 ME. 9694 "GREEN FOR DANGER."
BETHESDA Wis. Ave. & E-W Hwy. Wis. 2868-9636 Free parking—Open 6:00 "WUTHERING HEIGHTS"
MILO Ph. Rockville, Md. 2434 "LURED"
KAYWOOD Eastern Ave. Bet. R. I. & Mich Aves. WA. 8899 Free Parking—Hearing Aids "CROSSFIRE"
CAMEO Mt. Rainier, Md. Two Hits WA. 9746 "NIGHT IN CASABLANCA" and "STEPCHILD"
HYATTSVILLE Baltimore Blvd. Hyattsville, Md. Hyatts. 0552—Free Parking "NIGHTMARE ALLEY"
CHEVERLY Defense Highway at Landover rd., Md. UN. 0100—Free Parking "CROSSFIRE"
MARLBORO Upper Marlboro, Md. Marlboro 9875 "DOWN TO EARTH"

Alexandria, Arlington For Information, Call AL. 3000
REED Hearing Aids. 1723 King St. Phone ALexandria 3445 Jean Arthur, William Holden "ARIZONA"
VIRGINIA Mt. Vernon Blvd. and 1st St. AL. 6133 Ella Raines, Robert Hutton "TIME OUT OF MIND"
RICHMOND 819 King St. Phone ALex. 9226 Betty Grable, Dan Dailey "MOTHER WORE TIGHTS"
CENTRE (Fairlington). TEmple 1900 Air Conditioned "ESCAPE ME NEVER" Errol Flynn, Eleanor Parker
SHIRLINGTON OVerlook 2500 Parkfairfax "HIGH CONQUEST" Gilbert Roland, Anna Lee

PALM 2402 Mt. Vernon Ave. Alex. (Del Ray) OV. 2500 Two adventure features—Renfrew of the Royal Mounted in "SKY BANDITS" and Chester Morris in "BLIND SPOT"-Plus Shorts & News
HISER-BETHESDA 7414 Wisc. Ave. Wisconsin 4848 Pat O'Brien, Anne Jeffreys in "RIFF-RAFF" at 6, 7:50, 9:40 p. m.
GREENBELT—Greenbelt, Md. GR. 2222 Victor Mature, Peggy Cummins "MOSS ROSE" 7 and 9
LIDO 3227 M St. N.W. MI. 5890 Last day, two hits "LONE RIDER IN GHOST TOWN" Plus "BLONDE COMET"

CIRCLE 2105 Pa. Ave. N.W. RE. 0184 Robert Cummings, Brian Donlevy in "HEAVEN ONLY KNOWS," 6:00, 7:50, 9:50
FAIRFAX Fairfax, Va. Phone 588-J First run in this territory, Deborah Kerr, star of the Hucksters in "ADVENTURESS."

DISTRICT THEATERS For Information, Call NOrth 3000
HOWARD 620 T St. N.W. Opens 12:30 P.M. "MARRIAGE FORBIDDEN" And "RACE SUICIDE"—Adults only
LINCOLN 1215 U St. N.W. Opens 12:30 P.M. Louis Hayward, Joan Leslie "REPEAT PERFORMANCE"
REPUBLIC 1343 U St. N.W. Opens 12:30 P.M. Van Johnson, Thomas Mitchell "ROMANCE OF ROSY RIDGE"
BOOKER T 1433 U St. N.W. Opens 12:30 P. M. Fredric March, Olivia De Havilland "ANTHONY ADVERSE"
LANGSTON 25th & Benning N.E. Opens 12:45 P.M. LOUIS-WALCOTT FIGHT FILM Louis Hayward, Joan Leslie "REPEAT PERFORMANCE"

ARLINGTON-FALLS CHURCH, VA. Information Phone OX. 1125—F. C. 1555
STATE Falls Church, Va. FA. 1555 Joan Leslie as "Sheila Page" in "REPEAT PERFORMANCE"
LEE A Treat for the Entire Family East Falls Church, Va. "DESIRE ME" Greer Garson, Robert Mitchum
WILSON 1729 Wilson Blvd. Phone OX. 1480 Joan Leslie as "Sheila Page" in "REPEAT PERFORMANCE"
ASHTON 3166 Wilson Blvd. Phone OX. 1139 "DOWN TO EARTH" Rita Hayworth, Larry Parks
ARLINGTON Col. Pike & S. Fillmore St. OX. 2999 "HER HUSBAND'S AFFAIRS" Lucille Ball, Franchot Tone
BUCKINGHAM Glebe-Pershing Dr. Phone OX. 0444 "HER HUSBAND'S AFFAIRS" Lucille Ball, Franchot Tone
GLEBE Arlington, Va. OX. 4266 Free Parking Hearing Aids for Hard of Hearing "CROSSFIRE" Robert Mitchum, Robert Young
BYRD 104 South Wayne St. Phone OXford 1733 "DOWN TO EARTH" Rita Hayworth, Larry Parks

BERNHEIMER'S THEATERS
VILLAGE 1307 Rhode Isl. Ave. N.E. Phone Mich. 9227 "THE OTHER LOVE" Barbara Stanwyck, David Niven
NEWTON 12th & Newton Sts. N.E. Phone Mich. 1839 "THE LONG NIGHT" Henry Fonda, Barbara Bel Geddes
JESSE 18th Nr. Rhode Isl. Ave. N.E. Phone DUpont 9861 Double Feature "CALCUTTA" Alan Ladd, Gail Russell "GUNFIGHTERS" Randolph Scott, Barbara Britton
SYLVAN First and R. I. Ave. N.W. Phone NOrth 9689 Double Feature "IT'S A WONDERFUL LIFE" James Stewart, Donna Reed "SWING THE WESTERN WAY" Jack Leonard, Mary Dugan
ACADEMY 535 8th St. S.E. LI. 9616 Double Feature "THE SEA WOLF" Edw. G. Robinson, Ida Lupino "SPORT OF KINGS" Paul Campbell, Gloria Henry
STANTON 6th and C Sts. N.E. Phone LI. 8347 Double Feature "THE HUCKSTERS" Clark Gable, Deborah Kerr "DANGEROUS LADY" Neil Hamilton, June Storey
VERNON 3707 Mt. Vernon Ave. Alexandria, Va., AL. 2424 "NIGHTMARE ALLEY" Tyrone Power, Joan Blondell

K-B THEATERS
APEX 4813 Mass. Ave. N.W. WOodley 4600 Henry Fonda in "THE LONG NIGHT" 1:20, 3:25, 5:35, 7:40, 9:45
ATLAS 1331 H St. N.E. ATlantic 8300 Double feature program . . . Continuous 1-11 p. m. Betty Grable, Dan Dailey in "MOTHER WORE TIGHTS" in tech. Joan Crawford, Van Heflin in "POSSESSED"
PRINCESS 1119 H St. N.E. TR. 9200 Cont. 1-11 P.M. Clark Gable, Spencer Tracey in "BOOM-TOWN." James Ellison in "THE GHOST GOES WILD."
SENATOR Minn. Ave. & Benning NE. TRinidad 2600. C-8 Bus to Door. Henry Fonda in "THE LONG NIGHT" 1:30, 3:30, 5:35, 7:35, 9:40
NAYLOR 29th and Ala. Ave. S.E. VI. 4000 C-2 Bus to Door—Free Parking Tyrone Power in "NIGHTMARE ALLEY" 1:00, 3:10, 5:20, 7:30, 9:40

FAIRLAWN AMUSEMENT CO. THEATERS
ANACOSTIA 1415 Good Hope Rd. S.E. LUdlow 2424 Matinees Daily 1 P. M. George Raft, Randolph Scott in "XMAS EVE" at 1:25, 3:25, 5:25, 7:25, 9:25.
ATLANTIC 21 Atlantic St. S.W. LU. 7662 George Raft, Randolph Scott in "XMAS EVE" at 6:15, 7:55, 9:40.
CAPITOL Capitol Heights, Md. HI. 4740 Esther Williams, Jimmy Durante in "THIS TIME FOR KEEPS" In technicolor at 7:00 and 9:30
CONGRESS 2931 Nichols Ave. S.E. TR. 8700 Maureen O'Hara, Rex Harrison in "THE FOXES OF HARROW" 6:45, 9:15
FAIRLAWN 1342 Good Hope Rd. S.E. LI. 9193 Double feature revival hits!—Spencer Tracy in "STANLEY AND LIVINGSTON" at 6:20, 9:30. Dennis O'Keefe in "ABROAD WITH TWO YANKS" at 8:05 only.
HIGHLAND 2533 Pa. Ave. SE. AT. 7311 Tyrone Power in "NIGHTMARE ALLEY" At 6:50, 9:20
LAUREL Laurel, Md. Laurel 113 Franchot Tone, Lucille Ball in "HER HUSBAND'S AFFAIRS"

SEARS
ROEBUCK AND CO.
Courtesy Satisfaction Service

17 outstanding Values for Wednesday and Thursday Only

NO MAIL, PHONE OR C. O. D. ORDERS! SHOP 10 A. M. TO 9 P. M. FOR THESE SPECIALS. WHILE QUANTITIES LAST!

Open Tonight and Every Night to 9 through Dec. 23rd.

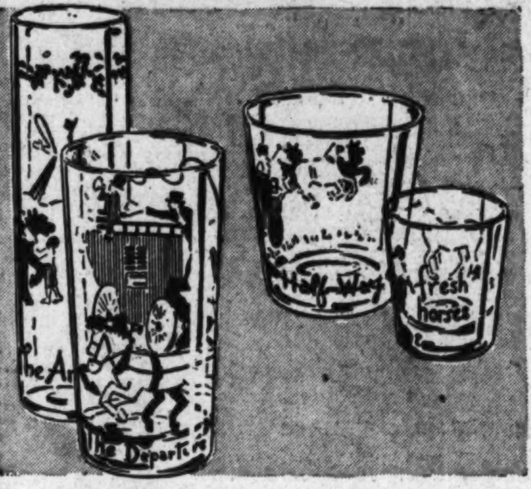

"Stage Coach" Scene 32-Piece Tumbler Set

Regularly $8.95 **7.98**

Smartly decorated with 4-color "coaching scenes" . . . to harmonize with the gayety and color of the holiday season. Whiskey sets, highball sets, old fashioned sets and zombie sets. Guaranteed against chipping.

Glassware Dept., Sears Wisconsin and Bladensburg

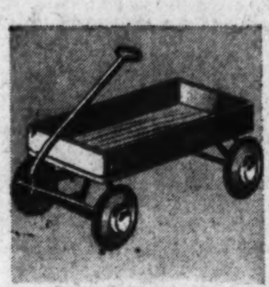

Rubber Tired Wagon
Reg. $8.95 **6.88**

Streamlined coaster wagon, important parts all steel; gears, wheels, handle. ¾-inch tires.

Sears Wisconsin, Bladensburg and Brightwood

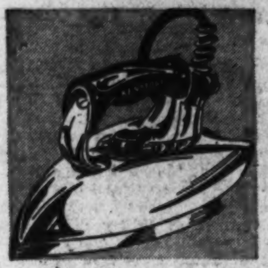

Electric Iron
Reg. $7.95 **6.95**

Lightweight, weighs only 3 lbs. perfectly balanced. Correct heat for every fabric, linens, silks, etc.

Sears 4 Stores

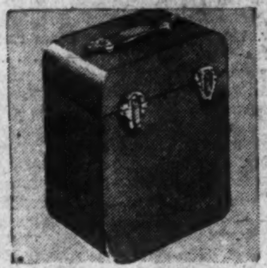

Record Case
Reg. $3.98 **3.49**

Substantial carrying case that holds a generous number, and protects your records.

Sears Wisconsin and Bladensburg

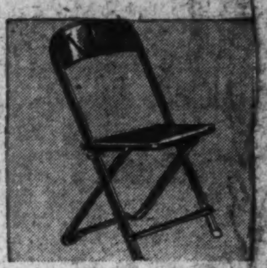

Strong Steel Chair
Reg. $2.49 **2.19**

All steel folding chair. Brown enameled finish and brown artificial leather seat.

Sears Wisconsin, Bladensburg and Arlington

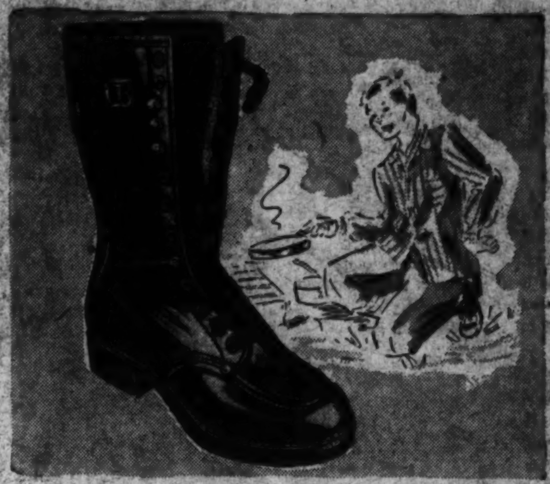

Back in Time for Christmas Boys' High Cut Boots

Regularly $6.98 **6.19**

Strong black high boots, with oil-tanned, wet-resistant cowhide upper. Full gusset helps keep out moisture. Thick, double wear-resisting sole: Sizes 1 to 6. Sears Famous Wearmaster quality.

Shoe Dept., Sears Wisconsin, Bladensburg and Arlington

An Unusual Slip That Will Make an Unusual Gift . . .

RAYON TAFFETA GIFT

Slips

Regularly $2.50 **1.88**

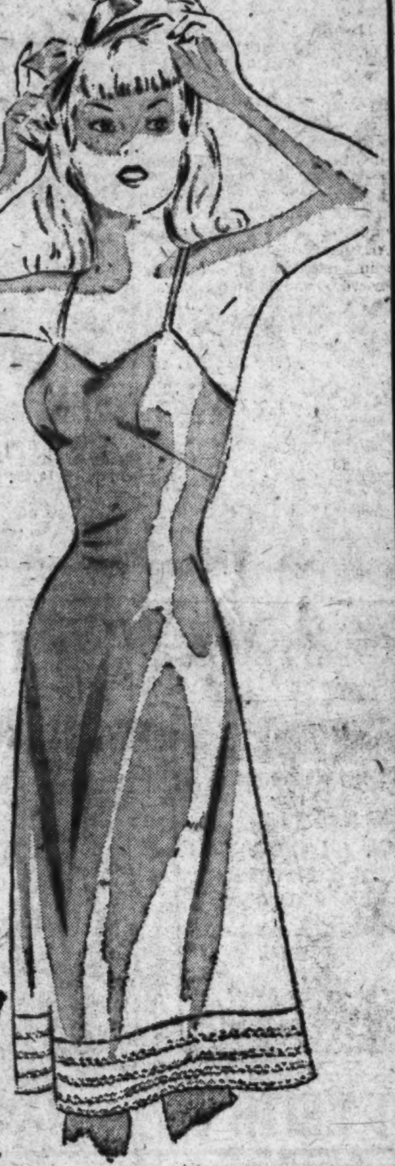

No matter what size you have been previously wearing in other makes; swishy biastrait should be purchased according to your brassiere size. Rayon taffeta, with straight front and bias flex back. Will not ride up. Choice of colors. Sizes 32 to 40.

Lingerie Dept., Sears Wisconsin and Bladensburg

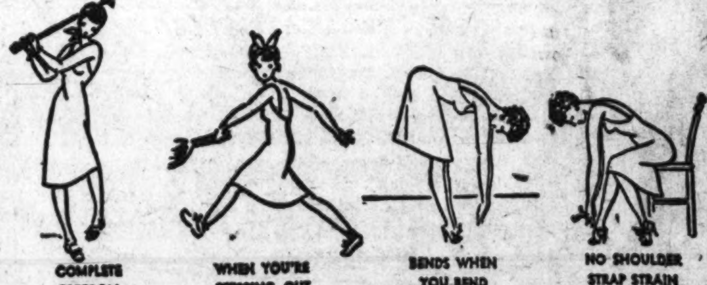

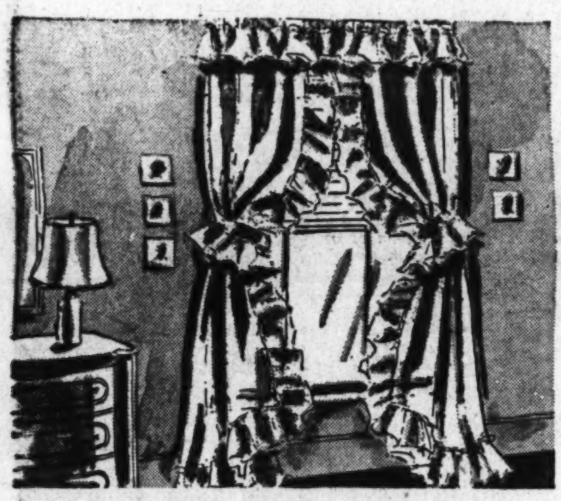

Beautiful Permanent Finish Marquisette Curtains

Regularly $6.95 **4.88**

Make your windows picture pretty for the gay season ahead with these fine quality curtains. Permanent finish cotton marquisette, in rich ivory-white shade. Finished with six-inch ruffle. 50x90-inches overall.

Drapery Dept., Sears Wisconsin and Bladensburg

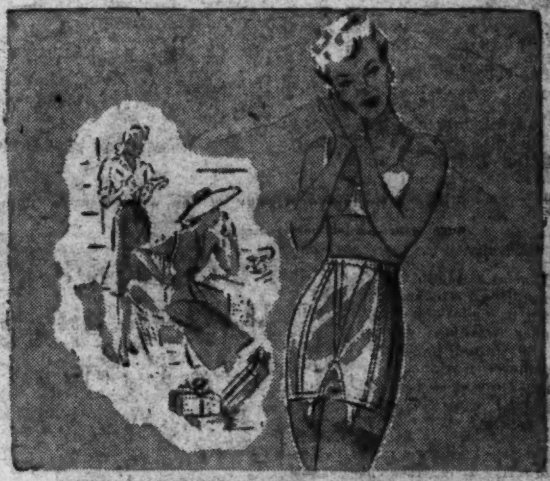

Lovely Rayon Satin and Cotton Charmode Girdles

Regularly $7.98 **3.98**

A grand model for average figures. Of rayon satin and cotton, with talon or hook closing. Elastic sides. Four elastic garters. Nude color. Gives you firm, comfortable control. Choice of sizes.

Corset Dept., Sears Wisconsin, Bladensburg and Arlington

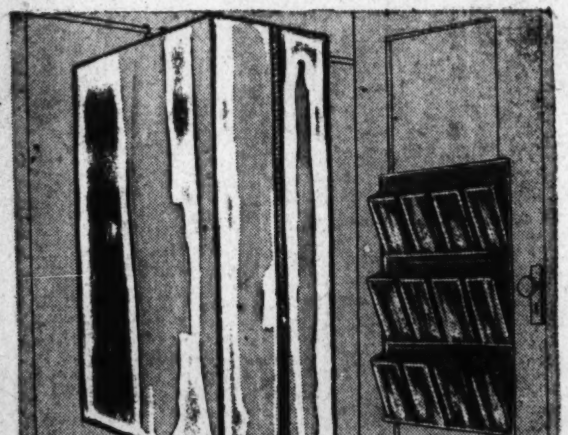

A Closet Gift Set Is Always Welcome

Regularly $5.49 **4.88**

Jumbo bag of heavy-weight transparent film with the handy 36-inch slide fastener, 3-hook metal frame. The 12-pocket shoe bag is of plastic coated cotton. Blue or rose. Cellophane wrapped, card attached.

Closet Shop, Sears Wisconsin and Bladensburg

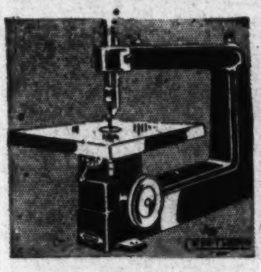

Craftsman Jig Saw
Reg. $32.50 **28.88**

18-in. model. Cuts to center of 36-in. circle. 1½-in. thick. Bronze main bearings. Built-in air pump.

Sears 4 Stores

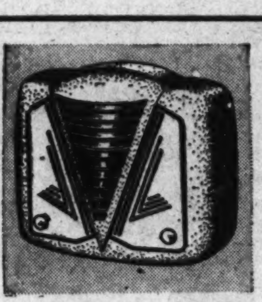

Hot Water Heater
Reg. $19.95 **17.95**

Hot water heater for auto. Double fan quickly distributes heat, defrosts windshield.

Sears 4 Stores

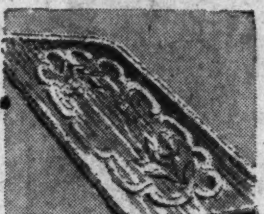

4x6-ft. Chenille Rug
Reg. $17.95 **12.88**

Embossed tufted cotton chenille rug, in a large assortment of lovely colors.

Sears Wisconsin, Bladensburg and Arlington

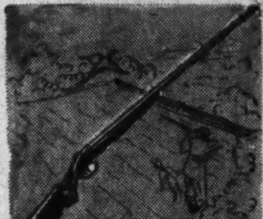

Double Barrel Shotgun
Reg. $44.00 **39.88**

Stevens 16 gauge. Chrome vanadium steel firing pins and extractors. Automatic safety.

Sears Wisconsin, Bladensburg and Arlington

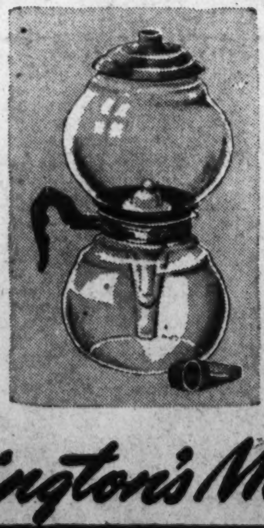

6 to 8 Cup Kent Coffee Maker
Regularly $4.95
3.88

The famous Kent coffee maker with automatic timer-filter assures good coffee always. Gives you the full flavor and freedom from sediment. No messy cleaning jobs . . . no contact with metal.

Housewares Dept., Sears Wisconsin, Bladensburg and Arlington

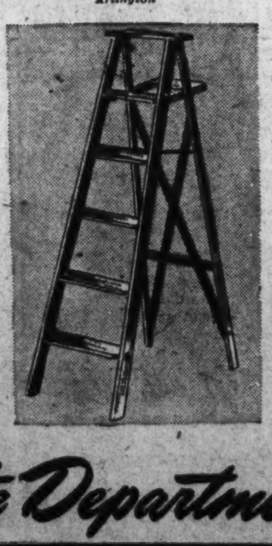

Safe Locking 6-ft. Stepladders
Regularly $5.39
4.88

Knot free rails, safe locking hinges; convenient pail shelf for tools, paint bucket, etc. Made of well seasoned lumber. Strong, safe construction.

Paint Dept., Sears 4 Stores

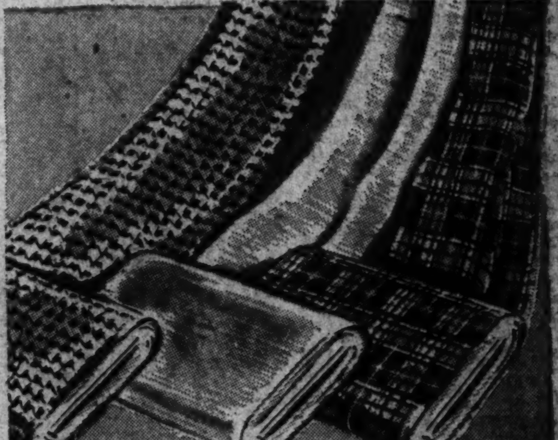

Colorful Woolens in Smart Plaids, Stripes, Solids

Regularly $1.98 yard **1.77**

What more practical gift than one of material for a smart new dress, suit or coat? Here you will find smart plaids, stripes or solid materials, in every wanted color and combination. 54 inches wide.

Yard Goods Dept., Sears Wisconsin and Bladensburg

Remember, All Items on This Page Are For Sale Today & Thursday Only, from 10 a.m. to 9 p.m.

Washington's Most Complete Department Stores SEARS

Wisconsin Ave. at Albemarle (16)	ORdway 1122
911 Bladensburg Rd. N.E. (2)	FRanklin 7300
2800 Wilson Blvd., Arlington, Va.	CHestnut 7722
5928 Georgia Ave. N.W. (11)	RAndolph 1189

SECTION C | SOCIETY *Marriages—Engagements*

The Washington Post

WASHINGTON: WEDNESDAY, DECEMBER 17, 1947

WOMAN'S NEWS *Fashions* | SECTION C

Mary Haworth's Mail

To Her Great Dismay, Man's Second Bride Finds on Homecoming That His Disparaging References to First Wife Were Unfounded

DEAR MARY HAWORTH: I was in France with my parents when the war came, and as my father wouldn't leave, mother and I stayed, too. While there I met and fell in love with an American boy who told me he loved me also.

Finally he asked me to marry him. I said yes and then he told me about a previous marriage to an older woman whom he'd never loved. He said he didn't know why he had married her. Later he got a divorce and we were married in France.

Now we are back in his home town and he is so changed I hardly know him. One evening while out walking we passed another couple and Rob became so upset he couldn't speak to me during the balance of our walk.

When we got home I asked him to explain. He said the girl was his first wife and the man a friend of theirs. Then he flew into a rage against the man, calling him vile names and saying that Delia (his wife) was throwing herself away on him.

Home Town Cool Toward Newcomer

THE GIRL we passed was certainly not "an older woman." She was small, looked young and I'd call her pretty. I was very upset by the difference between his description and my impression of her, but when I questioned him on the point he refused to talk.

Finally, after days of this silence, I went to his pastor, who has known Rob and Delia for years. He didn't want to discuss them, but at my insistence he gave me the picture, and although I had asked for it, I was hurt by what I heard and I suppose I said some mean things about her.

He told me how Delia had worked and saved for the day when Rob would come home; how she often stopped by to talk to him, and how heartsick she was when Rob wrote asking for a divorce. Now I know why people here are so cool to me. They all like Delia and I haven't a chance of making friends.

I love Rob very much and don't want to lose him; but I can't stand much more of this. Could we be happy if we moved to another town? He is an only child and close to his mother, who insists that we remain here. Otherwise, she says, it would look as if we were running away. I might add that she never liked Delia, but she does like me, I know. She is always doing nice things for me. Please advise me what to do.

P. L.

New Wife Has One Advantage

DEAR P. L.: As it happens, you've married a weakling, a confirmed mama's boy, who never will be much of a man or helpmeet in relation to any woman. You can't build character into him at this late date, any more than Delia could.

However, you have an advantage with Rob that Delia lacked. His mother likes you, whereas she doesn't and never did like Delia, and probably contributed much to their break-up. As matters stand, doubtless she is disposed, for various personal reasons, to champion your cause in the community during the settling-in period; and also back you in relation to Rob, in case he shows signs of still carrying the torch for Delia.

Thus if you love him very much and don't want to lose him, even after taking his measure shorn of make believe, it seems advisable to go along with his mother's theory that she knows best, at least for a year or two,—until such time as the homecoming storm has been weathered, or Rob has been given ample opportunity to get oriented to his change of bride.

During this testing period, stand your ground with patience, fortitude and poise, insofar as busybody gossip and snubs are concerned; and don't keep Rob on the defensive about his deficiencies of character. If you love him, study 1 Corinthians 13, and concern yourself with trying to become a living example of its wondrous teachings, in relation to him,—and possibly your "faith with works" in that respect may bring the marriage to safe harbor.

M. H.

Santa's Jolly Pack Is Play Tested Now

Associated Press Photo

TINY tots can learn the principles of washing and ironing from the toy set pictured above. This plaything is recommended for little girls between the ages of 4 and 8. It was shown at the American Toy Institute preview.

A VISIT with Mother Goose is a new game designed for four to six-year-old youngsters who can't read or count. The little girl above is moving "step by step" through Mother Goose's garden while her older sister reads instructions from colorful nursery rhyme cards

By Peggy Preston

SANTA, figuring you're never too old to learn new tricks, went into a huddle with the child psychologists before filling his pack this year.

At first, the old gentleman was hard put to it trying to please the educators. But he finally learned all the angles and now his bag is fairly bulging with the right toys for the right child.

This is the gist of what they (the psychologists) told St. Nick:

"Look before you leap when you start filling Johnny's stocking. You jolly well better watch what red fire engine you put under whose tree. If the wrong boy gets it, the lad may end up with a nasty psychosis!"

Was Santa's face red? Well, not for long, because they further explained: "You must consider the child's age, personality, character, talents, health and future. A too-intricate construction set, for instance, can cause a child to forsake a promising career as an engineer."

* * *

Foolish Toys—They're Hard to Find

THE toy manufacturers, who this year have prepared a 250-million-dollar pack, really gave Santa a helping hand. They've fixed it so that it's downright difficult to find a foolish toy for a child.

Several of the leading child psychologists in the country comprise the advisory board for toy manufacturers in New York. They grade toys as to suitability to age groups; their purpose—social, active, creative or dramatic play. Toys with educational value get top honors. The experts are partial to toys that develop finger dexterity, muscular control and mental alertness.

* * *

Remember, Playthings Are Teachers

ONE thing to remember when you go shopping is that a child actually works with toys and learns from them. A tiny ironing board and iron, for instance, can teach a little girl the principles of laundering, give her new respect for her own clean clothes. Sewing games can give her an idea of why she should be careful not to tear her new dress.

A new star in the doll parade is Dydee, who blows big plastic bubbles from a bubble pipe when her tummy is pressed. Her accessories include ingredients for a bubble bath. Children will delight in bathing Dydee, thereby learning not to resent their own baths.

Instructive games are good for 4 to 6-year-olds who can neither read nor count. A visit to Mother Goose is one of the new board games that caters to the preschool youngster. There's only one playing piece and moves are made on "steps" that run through a colorful garden which is populated with famous nursery rhyme characters.

A thrill for young construction engineers is a bulldozer that does an efficient job of ground leveling and a mixer that can really make concrete. Prefabricated building sets make it easy to solve the housing shortage in the playroom, and teach boys the rudiments of architecture.

Associated Press Photo

THIS type of construction fun is for boys from 9 years of age and up. This year toys are graded not only as to suitability to age groups, but also as to purpose—active, creative, or social play

Kentucky Society Plans Cotillion

The Kentucky State Society will stage its annual Junior Cotillion Christmas dance Friday, 10 p. m. to 1 a. m., in the Shoreham Hotel. Miss Betsy Goodloe Porter, daughter of former OPA Administrator and Mrs. Paul A. Porter, is general chairman of the cotillion committee.

Ask Anne

Your Questions On Homemaking

I have heard about a novel new shopping service for mothers who shop downtown with baby. It involves the rental of strollers at a downtown location, relieving mothers of the need to carry baby from store to store. It is supposed to be near 7th st. I would appreciate finding out more about this service, and I am sure other mothers like myself will be very interested in hearing about it, too. They don't seem to be listed in the phone book.

B. B.

I am familiar with at least two parking lots in the downtown area offering the service you mention. One is on 8th st. and the other on 10th st. The charge is 25 cents for the first hour and 10 cents for each succeeding hour. If you leave a car at the parking lot there is no deposit. If no car is left, there is a $5 deposit for the stroller.

Several months ago I bought some Army surplus Wac garments—cotton gabardine and wool. All smelled strongly of formaldehyde. Laundering the cotton, and prolonged airing of the wool has removed the odor, but my hands break out in a painful rash whenever I try to sew on them. Have you any suggestions?

G. W.

I would have no additional suggestions for removing the formaldehyde other than laundering and airing them again. Perhaps if the woolen garments were dry-cleaned it would help to remove it. If these treatments do not make it possible for you to work on them without your hands developing a rash, I'm afraid you had better give up the idea of using them, for your skin seems to be unusually sensitive to the disinfectant.

Will you please tell me what to do with the hem of a black crepe dress? I want to let the hem down and it has been pressed and looks very shiny on the back of the hem. Can you tell me how to get that shine off?

B. S.

There is a possibility that you have altered the rayon with the heat of the iron so that the shine

See ASK ANNE, Page 2, Col. 3.

MINK TASTE?
MODEST BUDGET?
GIVE HER A CAPITOL MINK-DYED
MUSKRAT

Thoughtful Santa, here's that fur coat she wishes you'd bring! Soft, silky, strong pelts, worked and blended with an authentic mink look in coats selected by Capitol Fur Shop experts for good looks, warmth, durability.

from $225
plus tax

Charge Accounts Invited

Master Furriers For 38 Years

CAPITOL FUR SHOP
1208 GEE STREET

We will be open tonight until 9:00 P. M.
Open Christmas Eve and New Year's Eve
until 6:00 P. M.

Sale

Don't miss our wonderful sale now in progress! New Fall suits and dresses for daytime and evening. Millinery selections added daily.

1/3 to 1/2 off

A gift certificate from Elizabeth Shepherd's solves your Christmas problem for her.

Elizabeth Shepherd
3306 Reservoir Road . . . Georgetown
Just off Wisconsin, between Q and R
Ample parking space

Erlebacher

For Her Christmas Morning—
the beautiful sophistication of black rayon velvet. 69.95

Dress Salon Second Floor

1210 F Street N.W.

Shop In An Atmosphere of Friendliness

Holiday Doubles

Your two-piece rayon gabardine dress has a double row of self-covered buttons . . . collar and cuffs cut alike. Green, gray, blue. Sizes 10 to 14.

$16.95

Coro hangs a double gilt locket from a golden key pin.

$2.00
Plus Tax

Our Gift Certificates Are Always Appreciated

Charge Accounts

THE Essie O'Donnell COY
3407 Connecticut Ave.
EMerson 8800

Open Evenings 'Til 9

The Right Utensil

When you put rolls, tarts, etc., into the oven to heat just a little bit, don't take a chance and put them in on a china plate on which they happen to be at the time. Remove them to a pie plate and avoid that china plate becoming brown or cracked. It takes only a minute.

Chased Brass

It will always have a whitened appearance if chased brass is cleaned with powder. Wash the article in soap and water and then dry. Then rub the brass with a freshly cut lemon. Rinse and dry with a chamois. No cleansing powder will be necessary.

Custom Made Insulated Table Pads

Heat and Water Resistant

Handsome, durable 6-ply table pads with a washable leatherette top. Latest woodgrain patterns in white, blonde, oak, mahogany or walnut colors. Sturdy felt backs in your choice of brown, maroon or green. Table measured in your own home to guarantee perfect fit. Patented interlocked feature keeps pad and leaves locked in one unit. Also polished plate glass and mirrors made to order.

For Appointment Call
TRinidad 7737

UNITED STATES TABLE PAD CO.
"America's Finest Table Pads"
1210 HOLBROOK TERRACE N.E.

Ask Anne

From Page 1

cannot be entirely removed. However, sponging it with a cloth moistened in vinegar and pressing while it is moist, with a cloth over the hem, may help. Also, iron the material over a pad. A piece of bath towel covered with a smooth-surfaced cloth makes a good pad.

Is there a recommended method for sewing on plastic material? If you try to hold the material down with pins, the pinholes remain, and even then the material slips and slides horribly in the sewing machine.
M. B.

Plastics will not slip so badly in the sewing machine if you clip the edges together with paper clips. If this doesn't hold it tightly enough, baste the pieces together, keeping the basting stitches on the very edge so the holes will be in the seam edge on the wrong side. In cutting plastics, hold the patterns and plastic down with paper weights and mark perferations with chalk or pencil. Set the machine to eight or nine stitches an inch and use mercerized thread for stitching.

A beautiful red Christmas bell bedecks this Christmas pie! The bell is made of granulated sugar colored with a few drops of red coloring and sprinkled through a stencil of a bell. The pie is nesselrode in a crisp, cereal crust

---

Where in Washington can I have occasional pillows dry cleaned? None of the sources to which I have turned would bother with anything smaller than the large upholstered pillows of a living-room suite.
M. G. D.

Several firms in Washington clean sofa pillows of various sizes during slack seasons. They clean only the outside, not the feathers or other stuffing. One firm that is now accepting such work may be reached by telephoning Shepherd 2330.

What is the best method of getting gum or tar off a piece of wool carpeting? **A. B.**

Scrape off as much as possible with a dull knife. Then sponge with a grease solvent (such as carbon tetrachloride), using a brushing motion so that you do not rub the stain into the carpet. If the gum you mention is by any chance chewing gum, rub it first with a piece of ice until it gathers into a ball. Sponge away any remaining traces with the carbon tetrachloride.

Can you tell me where I might be able to obtain about six gross of aluminum beads with which I can make necklaces and bracelets? **L. O'B.**

Such beads are apparently quite hard to find this year, a check of wholesale jewelry companies and several local hobby shops reveals. One wholesaler suggests that they might be obtained through the New York Bead Co., in New York City. Consult a Manhattan telephone directory for the address of this firm.

Some hair dye splashed on a white cotton dress. What is the best way to remove the stain?
L. K. L.

Since hair dyes usually contain silver nitrate, follow the procedure for removing stains made by that chemical. First, moisten the spot with iodine, which will change the color. Rinse with clear water and apply a solution of photographic hypo of any strength.

PETUNIA!

Even biscuits
Are sensations
In their Christmas
Transformations!

Yes, and it's easy to make Holiday Biscuits, too! For a festive breakfast, put spoonfuls of mincemeat on biscuit rounds, top with another circle of biscuit dough—then bake at the usual 425.
Bishop-Bracken

Helpful Hints for the Homemaker's Notebook

Clean the tiled hearth with a cloth dampened with turpentine and dry with a clean cloth. Washing tiles with soap and water is apt to split the enamel and spoil the glaze.

Unless window draperies hang very even and straight much of their beauty is lost. If they seem uneven to you, place tiny dress weights in the hems. It will straighten them right out with very little trouble.

If the draperies look faded and shabby now they are hung, why not give them a dip in a dye bath of a deeper shade and have practically new draperies? Wash them first to remove the dirt and then follow directions of any reliable dye.

BEST & CO.

Holiday-minded

From Christmas dinner with the family to New Year's Eve, you'll be leading a busy social life. This is just the dress for it, festive but not fussy, in rustling rayon taffeta, bow-tied at the throat and otherwise elegantly simple. Black, brown or winter navy, in sizes 10 to 18.. 35.00

BEST & CO
4433 Connecticut Avenue, N. W. 8
Emerson 7700

BUS STOP AT THE DOOR

Frances et Frances
1315 Connecticut Avenue

Holiday excitement:..
reflected in the breathless beauty of young-in-heart gowns.
Juniors' and Misses' Sizes.

The brunette wears exquisite moire of berry red, 29.95

The blond sparkles in party faille of holly green, 49.95

Georgetown Branch, 3213 O Street N.W., Open Until 9:00 P.M. Wednesdays

THE CHRISTMAS SPECIALTY SHOP OF **1001** GIFTS

Kaplowitz
THIRTEENTH ★ BETWEEN E & F

at home
this Christmas
in SATIN

. . . There's nothing so flattering, so lovely as shimmering black rayon satin fashioned into beautiful lounging pajamas with bright roses to lend added enchantment. Wise Santa's take note . . . here's the gift for your lady-fair. Sizes 10 to 18.
35

Matching Princess Line
Hostess Coat 29.95

Town and Country Shop—Third Floor

FOR THIRTY-ONE YEARS THE SPECIALTY SHOP FOR SMART YOUNG WOMEN

HAMS FOR THE HOLIDAYS

Baked and Glazed

KING OF HAMS, now ready for your table! Scored and glazed with pineapple and brown sugar, fragrant of clove—juicy, tender, delicious. From a REAL Pennsylvania-Dutch farm comes the country-cured ham you dream about, specially cured with imported sherry, smoked over slow-burning hickory, then BAKED and GLAZED with a skill that delights the epicure. Heat before serving if you wish. But no cooking, please! Weighing 12 to 20 lbs., $1.50 lb.

BACON —CANADIAN STYLE

Your breakfast table asks nothing finer than this very lean fine-grained bacon cut from the loin, Canadian style. And that, you know, means plenty of meat, no waste. Dry-cured and hickory-smoked right on our farm. A superlative delicacy. The strip, 4 to 6 lbs., $1.50 lb.

SAUSAGE HICKORY SMOKED

And from the same farm kitchens: exceptional, all-pork sausage, firm and meaty, with real old-time country flavor. Hickory-smoked, of course. In 4-lb. packets at $3.80 each.

SMOKED TURKEY

Ready to serve, hot or cold. Plump young birds cured by modern methods, then smoked to mouth-watering perfection in the filtered fragrance of hickory embers. Delighfully different, delicate flavor. Beneath the golden exterior, breast meat is PEARLY WHITE, dark meat DEEP PINK. Served at New York's Waldorf-Astoria, Washington's Statler, many other fine hotels and exclusive clubs. Weight 10 to 20 lbs., $1.50 lb.

For the Holidays

GIFT IDEAS: All these famous delicacies in traditional gay wrappings are joyously welcomed gifts.

Delivery Prepaid Anywhere in the United States. Please send check with order.

HICKORY VALLEY FARM

End of Year

REDUCTIONS IN MINK

Natural Mink Coats • Natural Mink Jackets
Natural Mink Capes • Natural Mink Stoles

WILD MINK RANCH MINK
SILVER BLUE MINK KOHINUR MINK BLUE FROST MINK

Savings of 20% to 40%

This is a traditional event with Jandel. It's the opportunity every smart woman waits for . . . to save considerably on the finest quality Mink. This year is no exception . . . Although wholesale prices on fine furs have sharply risen, we are maintaining our policy of offering reductions on fine Mink. Every coat, jacket, cape jacket or stole in this sale is tagged with its style number, the former price, and the reduced price, clearly indicating the savings you realize. For you, gentlemen, who want to surprise her with a Mink for Christmas, this is your opportunity. In view of rising costs, this event is the most significant of our entire career as manufacturers and retailers of fine furs.

Jandel
MANUFACTURING FURRIERS
1412 F STREET N.W.

BALTIMORE WASHINGTON ATLANTIC CITY

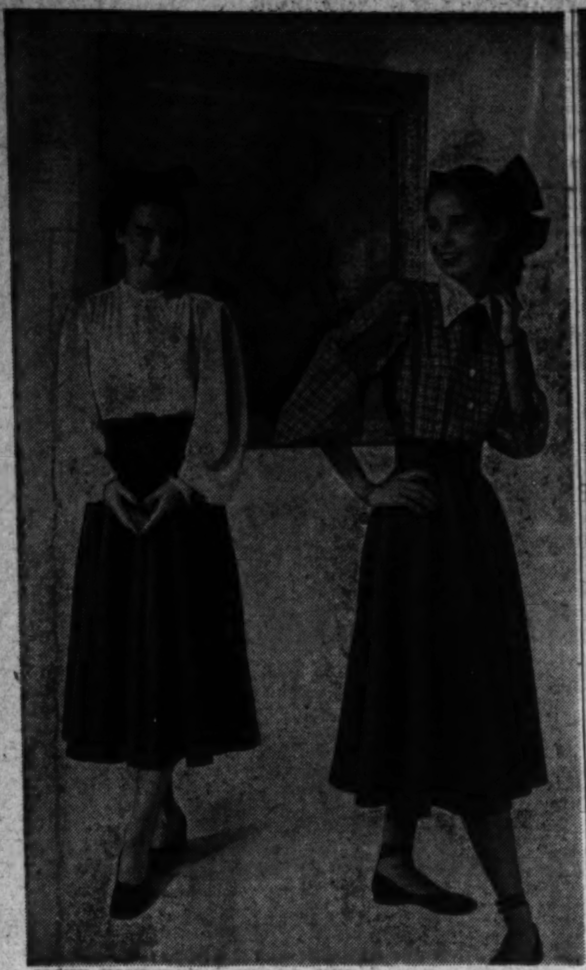

MAKE YOURSELF A GIBSON GIRL—Left, filmy blouse with billowy sleeves and lace panel inserts. Made from Simplicity Printed pattern 1906, it couples with a swing skirt from pattern 2024. Right, shirtwaist with full, balloon sleeves and bow-tied dandy collar, from pattern 1728. Circular skirt with wasp waist band from pattern 2258

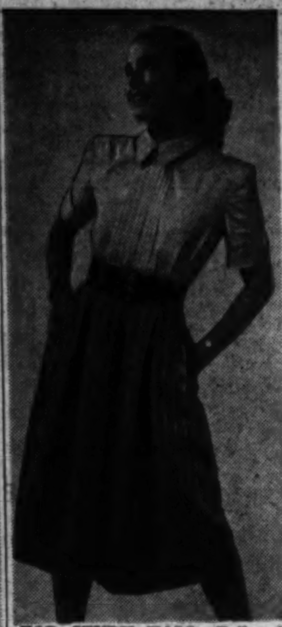

FOR STUDY HALL—Tailored tucks give front-line flattery to this blouse with crisp collar and cuffs, from Simplicity Printed pattern 2224. Skirt with unpressed pleats and sideslit pockets, pattern 1575

Make Yourself a Star In Holiday Fashions

HOW to fool your public into thinking you have scads of clothes? Skirts and some extra pretty blouses can be the answer, and if you can whip them up yourself, why, "more's the better."

The ballerina skirts pictured here are relatively easy to make and they are designed to make two do the work of four because they can be switched about with tailored or fussy blouses to suit various occasions.

In fact they may be interchanged to look like many outfits. What's that they may be interchanged to look like many outfits. What's more, you can wear blouses with slacks, suits and other skirts throughout the year; over shorts and pedal-pushers in the summer. Skirts can be worn with sweaters, halters, etc. for a constant change.

So, if you are handy with a needle and hankering after the title of "well dressed," your best bet this year is an investment in a pattern and a few yards of bright materials. P. P.

Ideal for Travel

SHEER WOOL is the ideal fabric for a travel wardrobe. Light and easy to keep in good condition, it is equally at ease North or South, East or West.

When you step on a train or plane this year take a coat or cape that will do double duty of sheer lightweight wool; a printed dress with an extra skirt to match the basic wrap and the top of the printed dress becomes a blouse, the dress skirt hidden by the wool skirt. When destination is reached off comes the top skirt and the complete printed dress is intact ready for cocktail and an informal dinner.

In an air-weight traveling case put an evening gown of sheer wool (no wrinkles, no pressing) printed gaily; a featherweight wool dressing gown again needs no pressing and a little jersey playsuit completes the necessary weekend wardrobe.

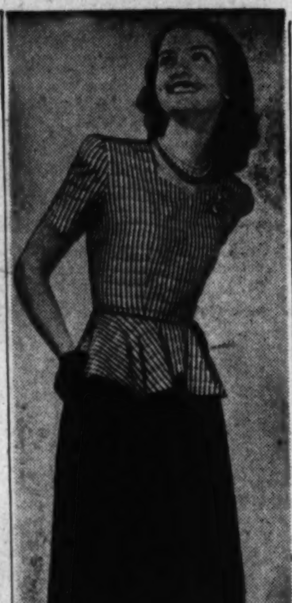

DATE TIME—Sweetheart peplum tops a simple-to-make skirt with lots of swing and sway. Blouse made from Simplicity Printed pattern 2272; skirt from pattern 1835

Fashion Shows Feature Clothes At Little Cost

Clothes for the college girl and a collection of inexpensive spring styles were featured in local fashion shows yesterday.

The Greenbrier Garden at Julius Garfinckel & Co. was the scene of the show at which members of a class in costume design at George Washington University were honor guests. Clothing shown included recommended items for a college girl's wardrobe. Sweater and skirt outfits and blouse and skirt combinations were offered for classroom wear; silks and prints as typical "date" clothes, and youthful evening gowns for formal wear.

Lansburgh's staged a series of three showings of McKettrick frocks at 11 a. m., 2 and 3:30 p. m. Miss Sheila Hawkins, stylist for the dress firm, was commentator for the shows, which stressed garments priced at around $14.95.

Included were advance spring prints, rayon crepes and gabardines in pastel shades and a few cottons. Also shown were a group of maternity dresses.

English Union Makes Plans for Forum Sessions

Washington Branch of the English Speaking Union yesterday laid the groundwork for a forum on Anglo-American relations and current affairs. Dr. Paul Douglas, president of American University, is cooperating in the project to establish open forum sessions between students and men in public life. Pros and cons of the new forum were threshed out at business meeting and tea held in the union's new headquarters at the United Nations Club.

During the business session Charles S. Dewey was reelected president of the local English Speaking Union.

Lyttleton Fox, whose wife is the former Diana Brand, daughter of Lord Brand who headed the British wartime treasury delegation here, was named executive vice president.

From the town's distinguished roster of names came the selection of vice presidents, among whom are the Rt. Rev. Angus Dun, Bishop of the Washington Cathedral; Robert Lincoln O'Brien, Maj. Gen. J. L. Chamberlin (ret.), Lynch Luquer, Walter R. Tuckerman, Keith Merrill and Philip Marshall Brown.

Board of Governors of the union increased its membership from 15 to 20.

Two board members whose terms expired this month and who were re-elected are Mrs. George P. Scriven and Leander McCormick Goodhart. Three memberships which fell vacant during the past year were filled by the election to the board of Senator J. William Fulbright of Arkansas, Lyttleton Fox, and Edwin B. Shaw of the Riggs National Bank, who was also re-elected treasurer of the union.

Mrs. Alan Judson, who served with the British Information Service during the war, is the recently appointed executive secretary replacing Mrs. James W. Boyer, jr. Mrs. Judson's husband is First Secretary of the British Embassy.

for a Low, Low
$269
You can own a lovely, lustrous
MINK & SABLE DYED
HOLLANDER NORTHERN BACK
MUSKRAT
COAT
Baskin furs
COR. 8TH & G, N W NA. 5522

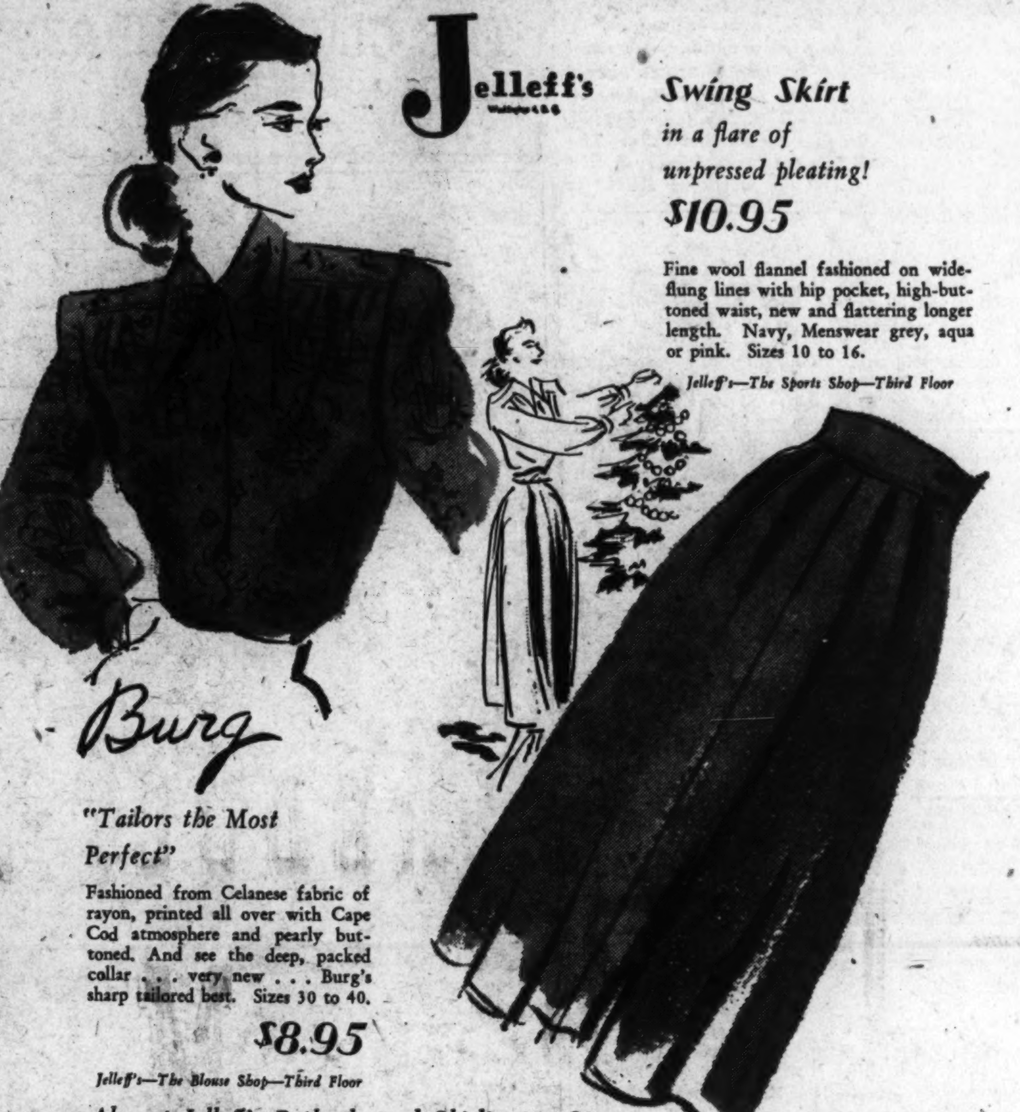

Jelleff's
Washington 4, D. C.

Swing Skirt
in a flare of
unpressed pleating!
$10.95

Fine wool flannel fashioned on wide-flung lines with hip pocket, high-buttoned waist, new and flattering longer length. Navy, Menswear grey, aqua or pink. Sizes 10 to 16.

Jelleff's—The Sports Shop—Third Floor

Burg
"Tailors the Most Perfect"

Fashioned from Celanese fabric of rayon, printed all over with Cape Cod atmosphere and pearly buttoned. And see the deep, packed collar . . . very new . . . Burg's sharp tailored best. Sizes 30 to 40.

$8.95

Jelleff's—The Blouse Shop—Third Floor

Also at Jelleff's Bethesda and Shirlington Stores

A Clever Watch
$250
A girl can't very well keep her date unless she has a good timekeeper, so slip this 14-carat gold band with its unique 17-jewel Swiss movement watch in her Christmas stocking.
Florence Ryan
INCORPORATED
Precious Jewels
1021 Connecticut Ave.
EX. 5202

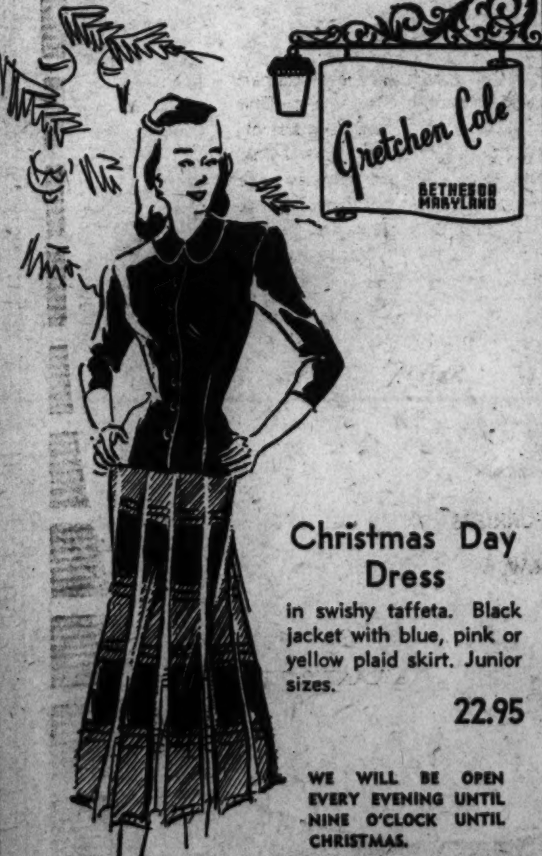

Gretchen Cole
BETHESDA MARYLAND

Christmas Day Dress
in swishy taffeta. Black jacket with blue, pink or yellow plaid skirt. Junior sizes.
22.95

WE WILL BE OPEN EVERY EVENING UNTIL NINE O'CLOCK UNTIL CHRISTMAS.

7244 Wisconsin Avenue, Bethesda, Maryland

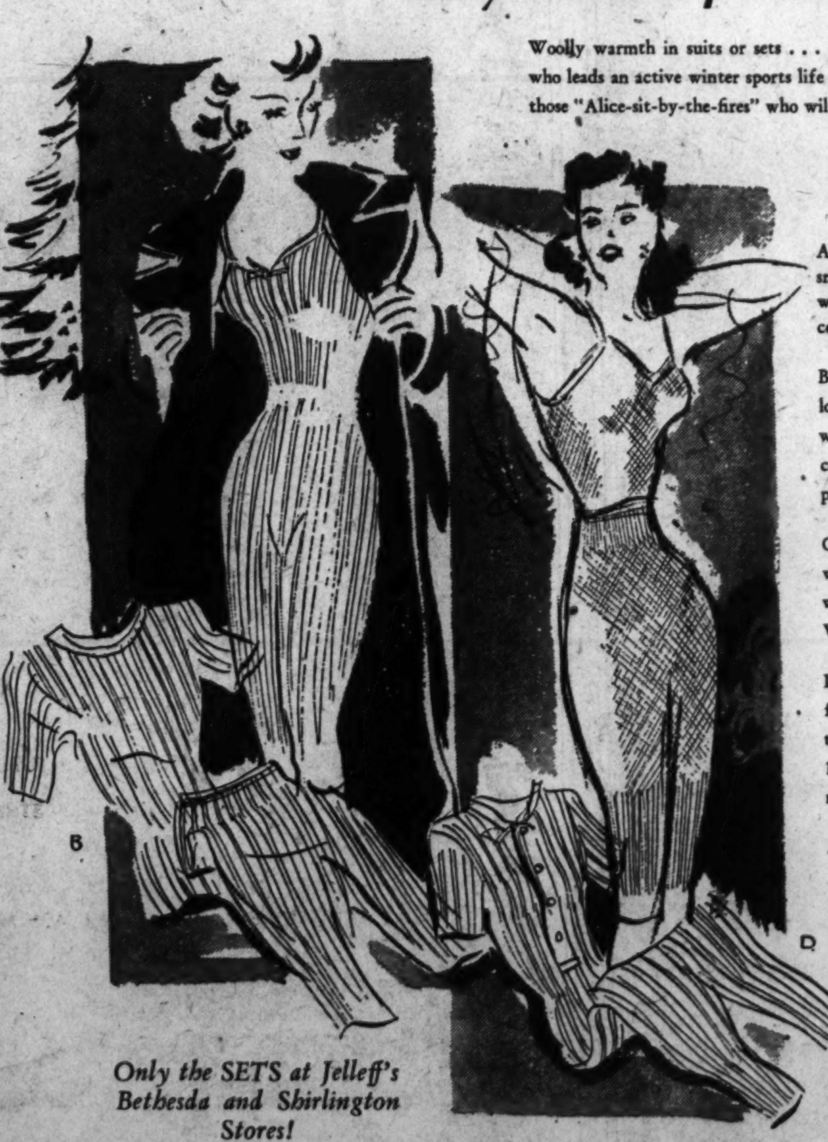

Jelleff's
Washington 4, D. C.

Cozy-Warmth for Christmas

Woolly warmth in suits or sets . . . gift-ideal for the girl who leads an active winter sports life . . . extra coziness for those "Alice-sit-by-the-fires" who wilt in the wintertime!

A. Suit . . . sleeveless, snug, tearose (34% wool, 18% rayon, 48% cotton). $2.50

B. Set . . . Vest and longies in tearose (34% wool, 18% rayon, 48% cotton). Vest, $1.65; pants, $1.65

C. Set . . . tearose, light warmth . . . (25% wool, 75% cotton). Vest, $1; pants, $1

D. Suit . . . Button front and short sleeved tearose (34% wool, 18% rayon, 48% rayon). $3

Jelleff's—Underwear Shops Second Floor

Only the SETS at Jelleff's Bethesda and Shirlington Stores!

Jelleff's
Washington 4, D. C.

Great fragrances impressively rendered in Jelleff's wide selection of

Christmas Colognes

Lanvin's "Arpege" of continental fame.
$6
Plus 20% tax

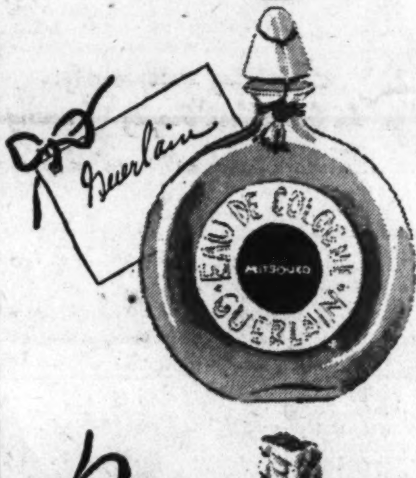

Guerlain's inspired Eastern fragrance "Mitsouko"
$4.50
Plus 20% tax

Ybry's "La Duette" cologne and perfume set.
$2
Plus 20% tax

Dana's unforgettable "Tabu" cologne to be used lavishly.
$2
Plus 20% tax

Francis Denney's toilet water set of Lavender, Gala and Russian Song.
$2.75
Plus 20% tax

Jelleff's—Christmas Toiletries—Street Floor

On the Washington Club Front . . .

Writers League of Washington will hold its bimonthly meeting tomorrow at 8 p. m. at 1851 Columbia rd. nw. Mrs. E. B. Dykes Beachy will talk on play writing. A play, "The Fur Coat," written by Ralph Worth and directed by Peggy Glazier, will be presented. Announcement of the winners in the article contest will be made by the judge, Victoria Faber Stevenson, past president of the League of American Pen Women. Mrs. Stevenson will talk on article writing.

Florence Jansson won first prize in the poetry contest sponsored by the league with her poem, "Fulfillment." Vivian Yeiser Laramore, teacher of poetry in Miami, judged the entries. "The Gallant Cavaliers," by Mattie Richards Tyler, was judged second best and "A Soldier's Prayer," by Omer Henry, third. Honorable mention went to Franklin Coffman for "The Lesser Hills Are Bright," Mrs. Oscar D. Clarke for "Atomic Age and Atomic Power," and Franklin Coffman for "Passing of Autumn."

Entries in the juvenile fiction contest are due.

DAR Chapter to Hold Musical Program

Mrs. Wilfred J. Clearman, State regent, will be guest of honor at the meeting of Martha Washington Chapter tomorrow evening at the Chapter House.

A program of eighteenth century Christmas music will be given by Mrs. Dudley C. Jackson, assisted by her soloist, Mrs. Irvin L. Clark. Mrs. Jackson will exhibit an old book of songs, published in early pre-Revolutionary days.

Mrs. Marvin to Tell Christmas Story

Mrs. Cloyd Heck Marvin will be guest speaker at the December meeting of the Col. James McCall Chapter, D. A. R., tomorrow at 8 p. m. at the home of Mrs. Charles P. Ryland, 4901 Massachusetts ave. nw. Mrs. Marvin, who will be presented by Mrs. E. R. McCullough, chairman of the program committee, will tell a Christmas story.

Co-hostesses will be Mrs. E. F. Sheffey and Miss Blanche Kyle.

Public Speaking Class To Hear Elinor Lee

Elinor Lee, who conducts the home service program of WTOP, will be guest teacher of broadcasting at Mrs. Hugh Butler's Wednesday morning class in public speaking in the Hamilton Room at the Wardman Park Hotel. Elinor Lee is coauthor with Mrs. Butler of the chapter on broadcasting in Mrs. Butler's textbook, "Time to Speak Up."

Radcliffe Club Names Campaign Chairmen

The appointment of a Radcliffe Club of Washington committee set up to work in cooperation with Mrs. Henry Grattan Doyle, Washington chairman of the seventieth anniversary alumnae fund and her fund-raising committee for this area, has been announced by Mrs. William A. Coblenz, president of the club. The committee, whose chairman is Mrs. Arcangelo D'Amore, plans an intensive campaign to raise endowment funds for Radcliffe College in line with the national campaign toward that end now being carried on all over the United States.

The other members of the commitee are: Miss Beatrice David, Mrs. Nathan H. David, Mrs. Frederick F. Hundley, Mrs. Allen Nicol, and Mrs. John C. Rabbitt.

Motion Picture Committee Slates Technicolor Program

The motion picture committee of the District of Columbia Daughters of the American Revolution will meet Thursday at 11 a. m. at the chapter house, 1732 Massachusetts ave. nw.

Mrs. Edwin J. Ryan is the State chairman and states that the motion picture, "Old Historical Philadelphia," in Technicolor, will be shown.

Wakefield Society DAR to Be Guests of Mrs. Nolan

Mrs. G. D. Nolan, 10209 Old Bladensburg rd., Silver Spring, Md., will entertain members of Wakefield Society, Children of the American Revolution, at a Christmas party on Saturday, December 20, at 2 p. m. The junior officers assisting Mrs. Nolan will be the Misses Ann Porter, president; Mary Jo Upchurch, vice president, and Ruth Lo Bianco, secretary. During the afternoon scrapbooks, wool dolls and picture cards will be wrapped as Christmas gifts for Children's Hospital.

By Henry Rohland—The Washington Post

HOW to have fun and make plenty of money for a scholarship fund preoccupies committee chairmen of the Alumni Association of the Convent of the Sacred Heart (Stone Ridge), at a meeting at the home of Mrs. Robert Whitney Imbrie. In the huddle threshing out ways and means are (left to right) Mrs. John Lewis Smith, jr., general chairman; Miss Suzanne Slingluff, alumni president; Dr. Robert J. Coffey, chairman of the floor committee, and Miss Anne Mundell, chairman of the junior aid committee. The big event will be a tea dance, January 3, 4:30 to 7 p. m., at the Mayflower Hotel

Doings of the Day

Dr. Fred S. Buschmeyer, pastor of the Mount Pleasant Congregational Church and chairman of the executive committee of the General Council of Congregational Christian Churches, will be guest speaker at the **Zonta Club** luncheon, 1 p. m. at Dodge Hotel. The speaker returned this fall from a tour of Europe where he studied general relief needs and work being done there through Congregational churches and the Church World Service Committee.

The **Soroptimists of Washington** will have their Christmas party at 1 p. m. at Washington Hotel . . . New officers of **National Secretaries Association, Presidential Chapter**, will be installed at the dinner meeting, 6;30 p. m. at New Colonial Hotel . . . The annual Christmas party of **Credit Women's Breakfast Club** will be held today at Willard Hotel . . . **National Council of Jewish Juniors** will have its "December Frolic" dance tonight at Statler Hotel, the South American Room.

Christmas Program Turns to Art

Five sections—art, literature, creative writing, music and drama—of the Chevy Chase Woman's Club pooled their talents in order to produce a unique Christmas program. Results—reproduction in life of four famous Madonnas whose originals hang in the National Gallery of Art—will be staged at the club today, 1 p. m.

Members of the club will appear in big frames as "Madonna and Child" by Fabrino, "Madonna of Humility" by Fra Angelico, "Madonna of the Home" by Moroni and "Madonna of the Sky" by El Greco. Mrs. James Lee Oliver, head of the drama section, is general chairman of the production. Descriptions of the portraits, prepared by the creative writing and literature groups, will be read. Christmas carols will be sung by members of the music section, accompanied by Gertrude Smallwood Mockbee. Other musical numbers will be given by Mildred Colvin, soprano, Dorothy Radde Emery, pianist; Virginia Harpahn, violinist, and Hester Smith, pianist.

Baby Girls Receive Cups at Fort Myer

Two baby girls gurgled and chuckled yesterday when they were presented silver cups by the Daughters of the United States Army. Four months old Elden Sanders, daughter of Master Sergt. and Mrs. Elden L. Sanders, holds the distinction of being the first girl baby born at Fort Myer Station Hospital. And Carol Elizabeth Cooke, daughter of Maj. and Mrs. Thomas R. Cooke, jr., first opened her eyes October 17, 1947, thus winning the honor of first born since the Army daughters initiated its project to provide help when unusual needs arise and to recruit nurses aides.

Mrs. Lesley Ashburner, daughter of the late Col. John D. Miley, who is chairman of the hospital project, presided at the cup ceremony held in Fort Myer's new maternity ward.

At present the Army daughters have nine nurses aides working at the hospital but more are urgently needed.

Like Christmas Candles

You'll shine in any gathering wearing a formal gown from our brilliant collection. Be fascinating in an unusual evening dress created to flatter . . . and keep on twinkling after the ball.

$35 up

THE CLOTHES HORSE
1717 Connecticut Avenue N.W.
2770 S. Quincy St., *Shirlington, Va.*

FANCY
HOLIDAY
FRUIT BASKETS for GIFTS
For people "who have everything," the perfect gift is a festive basket of fruits, nuts, jellies, dates, figs and delicacies.
$5.00 & up
Apex Fruit Mart
Members of Fruit Telegraph Service
635 Penna. Ave. N.W.
NAtional 3354
NAtional 1889

REPRESENTATIVE OF THE FINEST
Old English
Tap Room & Lounge
Delicious Hors D'Oeuvres Served During Cocktail Hour
Tudor Room
Where Dining Is A Pleasure
Featuring
PEARL HAUER
At the Hammond Organ
HAY ADAMS HOUSE
16th & H Sts N.W.

GENE PRINGLE
and his orchestra —
SUPPER DANCING
from 9 to 1
Wardman Park
METRONOME ROOM
Connecticut Ave. at Woodley Road

NANCY OSGOOD

Invites you to join her for a pleasant 25 minutes of good music and human interest stories in the news.

Listen each weekday
Monday thru Friday
9:20 A. M.
on the station of the stars
WRC NBC
dial 980

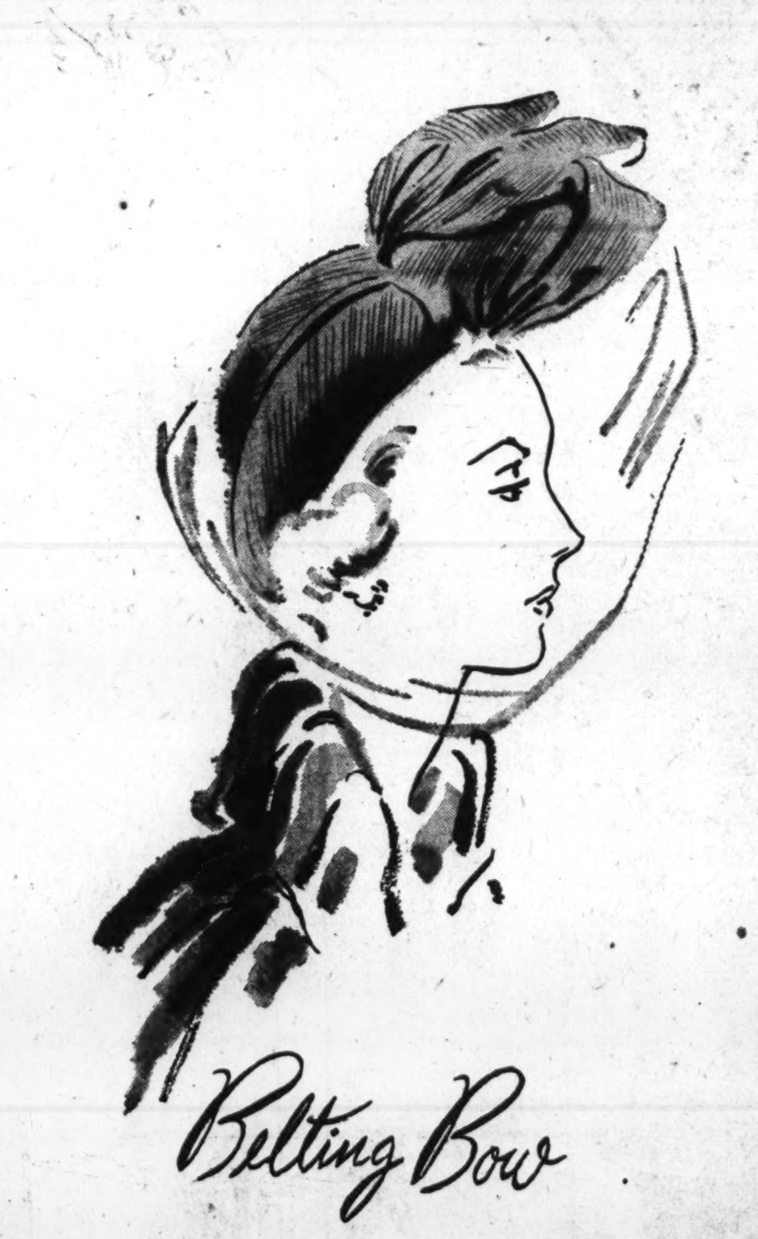

Belting Bow

Definitely a hat to wear in a holiday mood . . .
soft and pert and perched on the tip-top of
your head. It's of rayon belting in black, navy
or kelly and, of course, a Garfinckel exclusive. $20

Beautiful Hats, Third Floor

Carmel Suits . . . incredibly beautiful, feminine suits of Forstmann's delicate wool doeskin . . . suits like Spring and sun and cruise and forsythia. Full, lilting skirts, gentle jackets . . . and colors you seldom see out of dreams. Garfinckel exclusives.

Left $175, Right, $139.95

Beautiful Suits, Third Floor

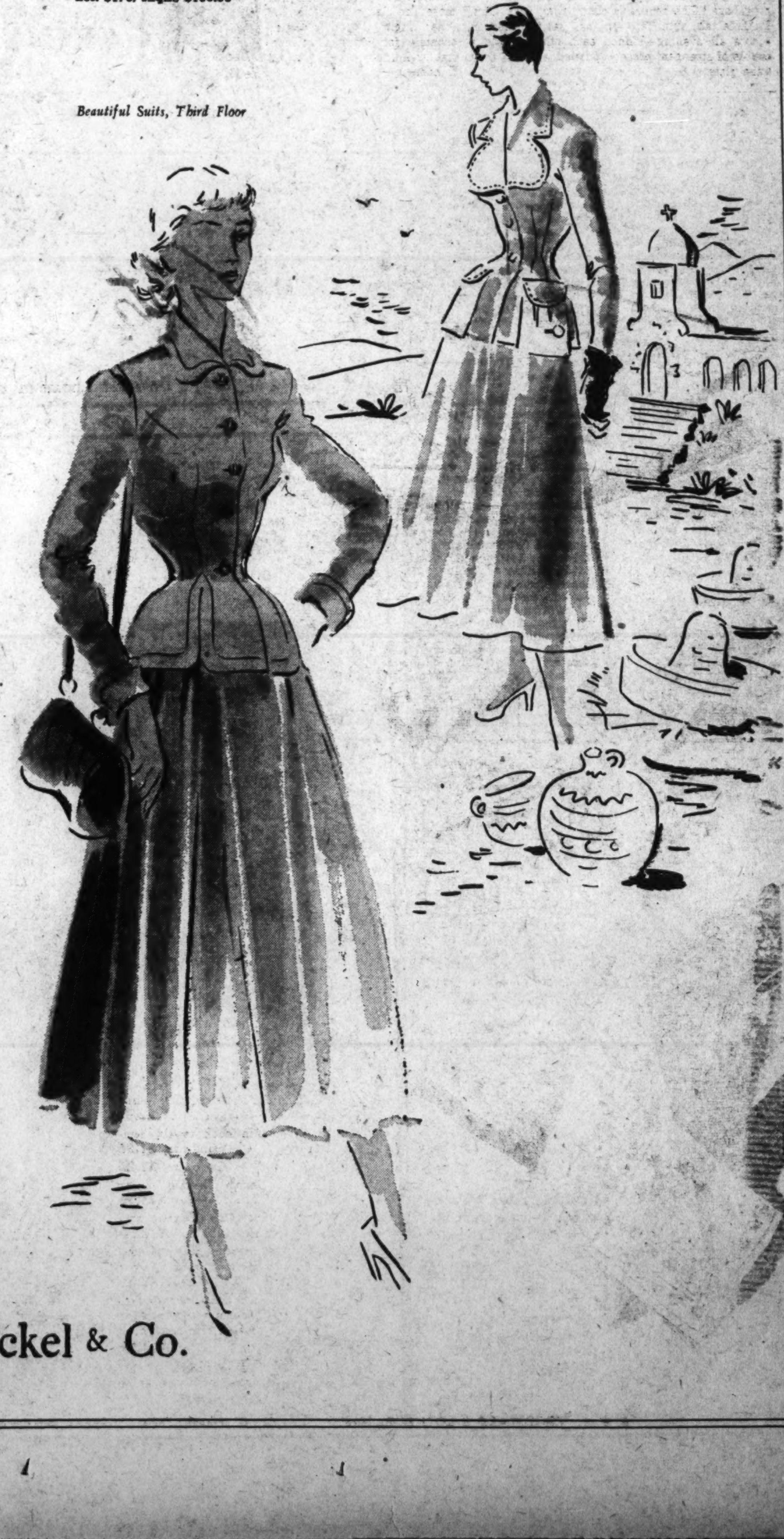

Julius Garfinckel & Co.

Sharing Christmas

Gen. Keyes Asks for Food For GI Santa Clauses To Distribute in Austria

By Mary Van Rensselaer Thayer

ON THE homestretch toward a securely happy American Christmas, Lieut. Gen. Geoffrey Keyes, high commissioner and commander of 10,000 plus soldiers in Austria, has issued an appeal. He is asking Americans to share their holiday plenty with his troops by sending food packages for distribution—not consumption—by our GIs. The packages are in Austria already, warehoused by CARE (Cooperative American Relief for Europe) and their release for distribution by our own boys is effected by cable.

The CARE packages, as everyone knows, cost $10 but tiny contributions add up and are gratefully received. You can send checks earmarked "General Keyes Austrian Christmas Fund, Washington, D. C.," or, if you care to be more precise, to 1344 Connecticut ave.

General Keyes' appeal, though not official, is approved by the War Department. Details are handled voluntarily by a group of Pentagon officers. The arduous typing and letter writing has been done nights by four Pentagon typists who have donated four to five extra office work hours. General Keyes writes that the Austrian families in the United States occupation zone (best-off in all Austria) average less than one American-sized meal a day. Former Empress Zita of Austria-Hungary, at the Woman's Democratic Club Monday, said adults had averaged a 40 to 50 pound weight loss, only 17 per cent of 'teen-age children had gained—6 out of 10 babies died at birth—so you can imagine. The general's GI's and officers are spreading what cheer they can, but their means are limited and they are terribly depressed. So give a boost to a GI by enabling him to give a lift to an Austrian under our care!

Non-Exclusive Model

AT Assistant Secretary of the Navy for Air and Mrs. John Nicholas Brown's recent dinner, both Senora de Belt, the wife of the Cuban Ambassador, and Mrs. Brien McMahon, wife of the Connecticut Senator, wore the same frock, a ballerina-length black lace over turquois taffeta. Both wore black slippers, carried tiny satin evening bags. The senora is short, slim, dark; Mrs. McM. is tall, slim, fair—so they sat together on a sofa all evening—kidded each other—while a couple of strangers present, puzzled, asked if they were sisters.

Game For the Anteaters

THE Capital's sturdier, more adventurous gourmets are marking time, watery-mouthed, until January, when the Anteaters Association convenes. The Anteaters Association is a luncheon club which, despite its piquant name, doesn't eat ants. Instead, its recherche members specialize in downing every imaginable (and some quite unimaginable!) kind of game.

Dr. Mann

They meet at the Washington Zoo restaurant under the kindly aegis of the Zoo's director, Dr. William Mann. The club roster hits 250, and is as interesting cross-section of Capital society — politicians diplomats, less exotic careerists, both male and female. The menu's main dish ranges through such succulent quadrupeds as buffalo, elk, deer, bear and lighter biped snacks of quail, pheasant, partridge, duck. Each dish is appropriately prepared, delicious and quite in keeping with our food conservation program

Out of necessity this department once downed stewed camel; in the interests of literature once polished off a fricaseed raccoon. The former was somewhat upsetting, the latter gastronomically pleasing, and both experiences provided us with spritely dinner conversation for a full season—so we are all in favor of the Anteaters Association. And, incidentally, star political columnist Joseph Alsop, a true perfectionist of the table, tells us there is nothing more delicate than beaver tails stewed in champagne!

* * *

Mr. Lovett

DINING AROUND TOWN. Bob Lovett is the Capital's most sought-after dinner partner, not, ladies claim, because he is Undersecretary of State but because of his nicely turned wit . . . Dignified Clarence Hewes, who is always called by his frivolous nickname "Buzzy," hosts the most perfect dinners in town. He always asks 18, no more, no less, guests. The other night "Buzzy" partied sedately for former Presidential candidate, Kansas' Alf Landon.

Juniors Entertain At Dancing Party

One of the most popular dance series in town is the United Nations Club junior dance. Held monthly at the clubhouse on 19th st., its list was literally swamped with guests for the holiday dance held last evening.

Mrs. Grayson Headley, chairman of the dance committee, is assisted by Mrs. Leslie Douglas, Miss Helen Devereux, Mrs. Marcus Devereux, Miss Beverly Farrington, Miss Anne Gillespie, Mrs. Lawrence Jacobson and others.

Among those at last night's successful affair were Mr. and Mrs. George West, jr., Mr. and Mrs. George Clarke, jr., Miss Jane Lingo, Miss Suzanne Hume, Capt. and Mrs. Alan Dun, Miss Ruth Bielaski, Allen Jones, Bowdoin Craighill, Miss Mary McLaughlin, Miss Mary Calvert and Marvin Braverman.

Vassar Club Names Show Committees

Mrs. Neville Miller, president of the Washington Vassar Club, has announced appointment of committee chairmen for the benefit fashion show scheduled for January 30 at Statler Hotel.

They include Mrs. David E. Austen, general chairman; Miss Lottie Manross, secretary; Mrs. Gerhard Gesell, treasurer; Mrs. Lee D. Butler, scholarship committee; Mrs. J. J. O'Hare and Mrs. W. Woodruff Meek, tickets; Mrs. John Sherman, ticket booth; Mrs. John D. Stewart, Mrs. John Lemp and Miss Gertrude Prisley, publicity; Mrs. Kenneth Todd Young, jr., and Mrs. John L. Sullivan, patronesses; Mrs. Kurtz M. Hanson, Mrs. Leonard Block and Mrs. Harding F. Bancroft, invitations.

Also assisting with arrangements will be Miss Louise Gould, Mrs. Sturgis Warner, Mrs. George Rado, Mrs. Hollis Seavey, Mrs. Wallace M. Yater, Mrs. Benjamin Colby, Mrs. C. G. Pendill, Miss Jane Simpson and Miss Betty Allen.

FINE DRY CLEANING

Summer Garments Cleaned and Stored

Zulieka Zebra,
Shining and gay,
Has her coat cleaned
Arcade-Sunshine Way

Dial RAndolph 8000
ARCADE-SUNSHINE
"Complete Cleansing"

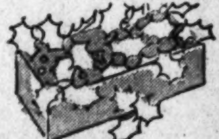

CHRISTMAS CALLS INCLUDE Small's
Growing Since 1855

★ Little Miss Gardener says: 92 CHRISTMASES ASSURE YOUR SATISFACTION ★

★ ALL THE FLORAL ITEMS FOR A WELL REMEMBERED CHRISTMAS ★

★ FLOWERS ★
Corsages ....$5.00 up
Box of Assorted Flowers ....$6.00 up
Box of Cut Roses, all colors....................$8.00 up

★ PLANTS ★
Poinsettia....................$5.00 to $25.00
Heather, Cyclamen, Azaleas,
Gardens of Mixed Flowering Plants

★ DOOR & WINDOW WREATHS ★
Beautiful fragrant greens, $1.25 to $9.50

★ DECORATIVES ★
English Holly with Red Berries,
Mistletoe and other seasonable greens.

PLANTS and GREENS
also on sale at SMALL'S
North Chevy Chase Shop
9420 N. Jones Mill Road

★

HOLIDAY STORE HOURS
From 19 thru 24 December
8:00 a.m. to 6:00 p.m.
Open Sunday, December 21, All Day and
Christmas Day Until Noon

1501 Conn. Ave. at Dupont Circle
Telephone DUpont 7000
Nationally Known—Washington's Oldest Florist

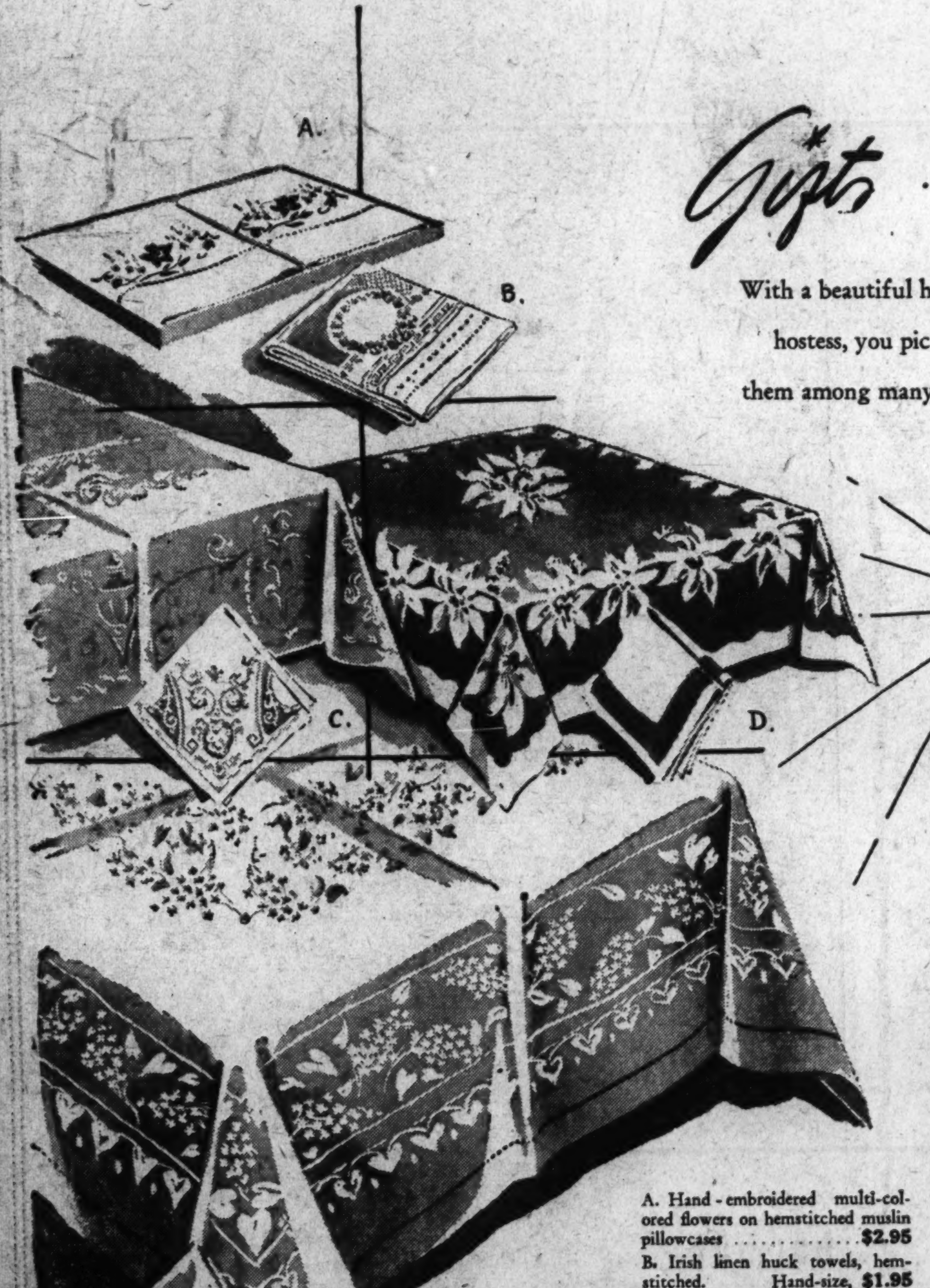

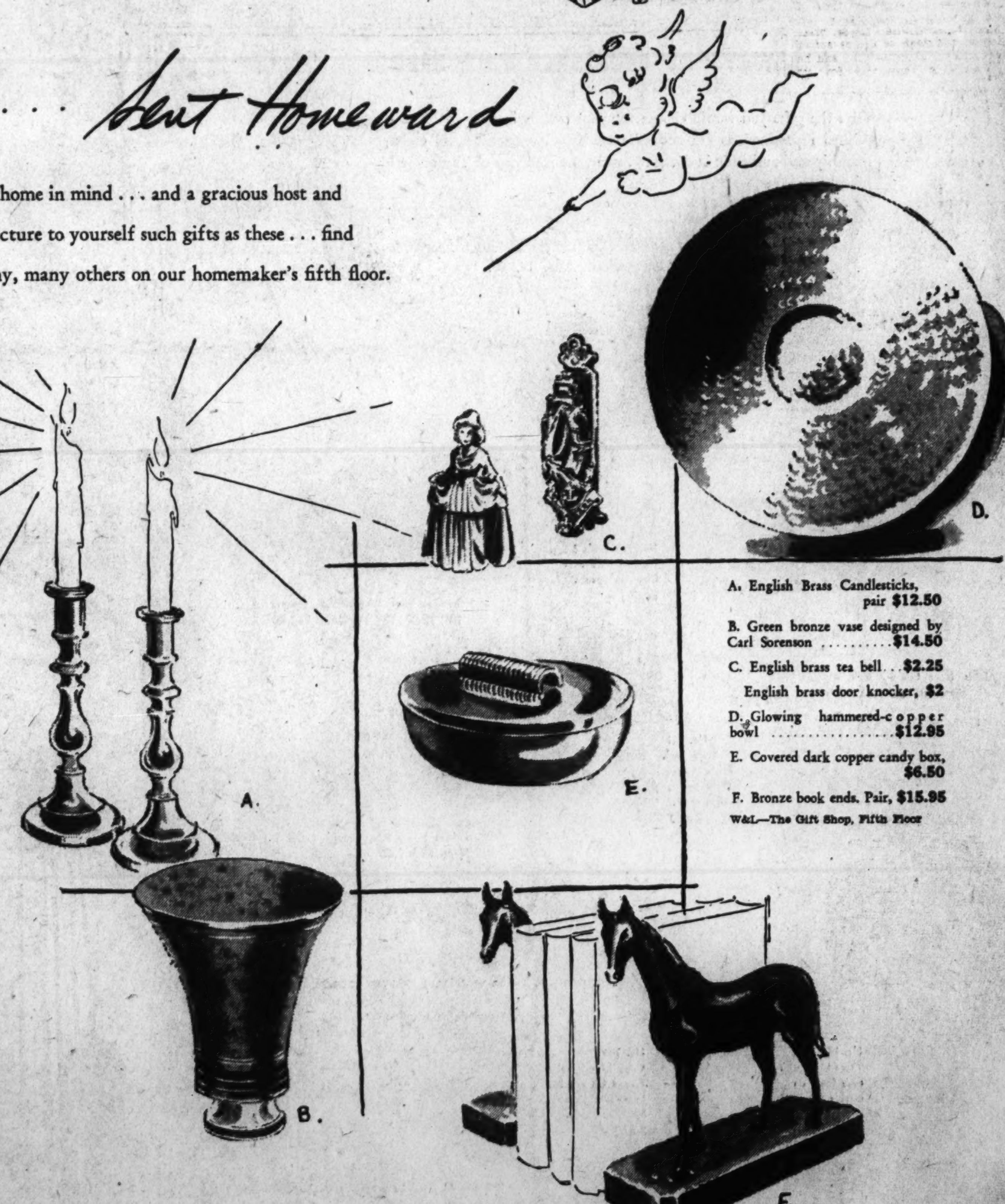

WOODWARD & LOTHROP
The Christmas Store . . .

Gifts . . Sent Homeward

With a beautiful home in mind . . . and a gracious host and hostess, you picture to yourself such gifts as these . . . find them among many, many others on our homemaker's fifth floor.

A. English Brass Candlesticks, pair **$12.50**
B. Green bronze vase designed by Carl Sorenson **$14.50**
C. English brass tea bell . . **$2.25**
English brass door knocker, **$2**
D. Glowing hammered-copper bowl **$12.95**
E. Covered dark copper candy box, **$6.50**
F. Bronze book ends. Pair, **$15.95**
W&L—The Gift Shop, Fifth Floor

A. Hand-embroidered multi-colored flowers on hemstitched muslin pillowcases **$2.95**
B. Irish linen huck towels, hemstitched. Hand-size, **$1.95**
Guest size, **$1.25**
C. Irish Double Damask dinner cloth **$24.95**
Napkins, matching Sheraton pattern. Dozen **$27.50**
D. Luncheon set, hand printed color on white spun rayon. Cloth, 4 napkins **$7.25**
E. Irish Linen Small Dinner Set, cloth 59x74 inches with 4 napkins 17 inches square. Hemstitched, **$20.95**
W&L—Linens, Fifth Floor

★ ★ ★ WOODWARD & LOTHROP, 10th, 11th, F and G Streets, Zone 13, Phone District 5300 ★ ★ ★ Branch Stores—Bethesda, Maryland—Arlington Farms, Virginia—The Pentagon ★ ★ ★

TRY NEW COFFEE!
CHASE AND SANBORN COFFEE

IT'S NEW... IT'S 'OUT OF THIS WORLD' ...IT'S THE IMPROVED CHASE & SANBORN!

● Words can't describe it. You really have to taste it! And when you lift a cup of this marvellous new Chase & Sanborn to your lips, you'll exclaim with delight! You'll agree with those who call it, "the finest coffee money can buy"! Get a can today—vacuum-packed, from your grocer.

Grooming Reminders

If the orange stick is blunted and not such a successful manicuring tool, run it through the pencil sharpener. It will work like new.

Many women are inclined to have oily backs and care must be taken that this oil is not transferred to their dresses, causing stains and unpleasant odors. It would be well to use an astringent after bathing and then a dust of talcum powder as a preventive. Dresses must be washed or cleaned more often if one suffers from this type of skin.

Milady will find a black slip under the dark blue or black dress will give a smarter appearance to her costume than when a white or flesh-colored slip is worn. The light slip so often gives the dark material a shiny appearance, and sometimes takes away the beauty of the dark costume.

It is nice to have blue muslin shoe bags in which to pack away the white buckskin or kid shoes over the months. Then they will not be that ugly yellow when you take them out next spring.

Susie Q

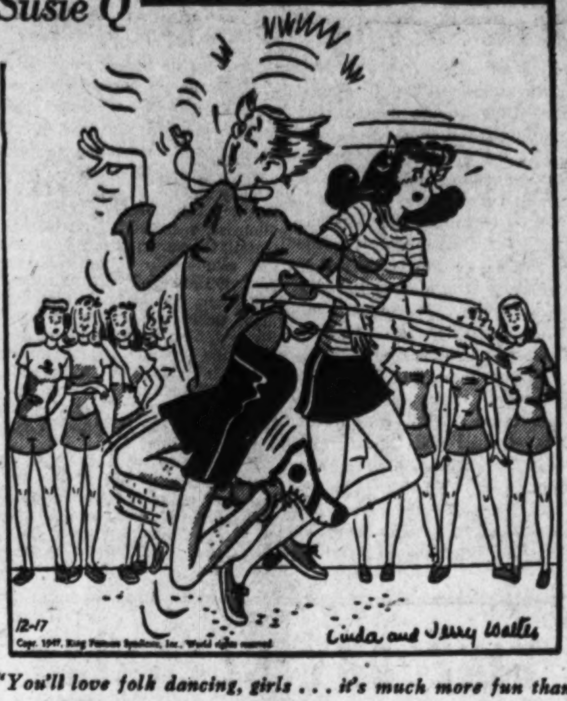
12-17
Copr. 1947, King Features Syndicate, Inc., World rights reserved
Linda and Jerry Walter

"You'll love folk dancing, girls . . . it's much more fun than dancing to slow, smooth music in a dimly lighted room!"

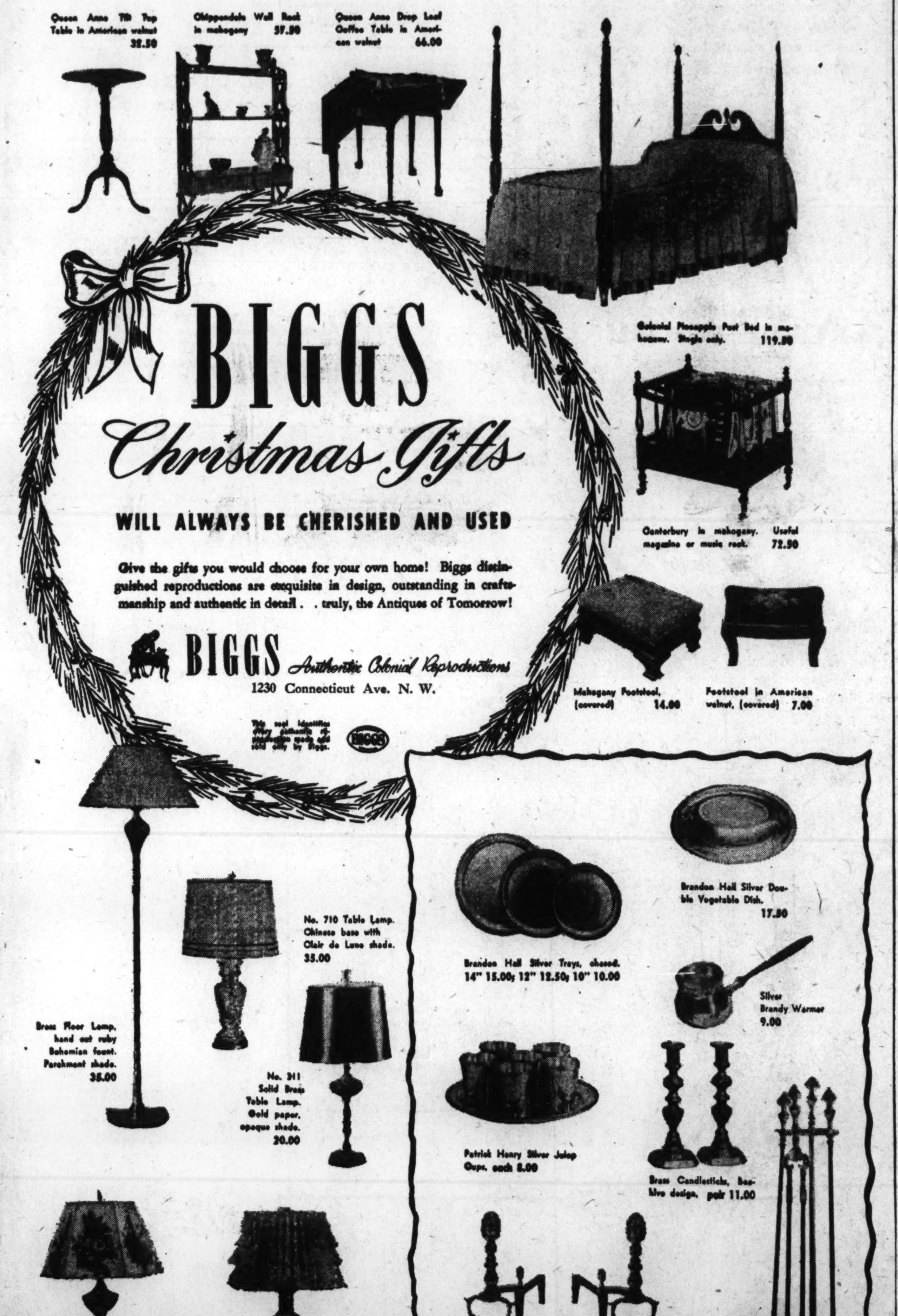

Queen Anne Tilt Top Table in American walnut 32.50

Chippendale Wall Rack in mahogany 57.50

Queen Anne Drop Leaf Coffee Table in American walnut 66.00

Colonial Pineapple Post Bed in mahogany. Single only. 119.50

BIGGS

Christmas Gifts

WILL ALWAYS BE CHERISHED AND USED

Give the gifts you would choose for your own home! Biggs distinguished reproductions are exquisite in design, outstanding in craftsmanship and authentic in detail . . truly, the Antiques of Tomorrow!

BIGGS *Authentic Colonial Reproductions*
1230 Connecticut Ave. N. W.

This seal identifies every authentic reproduction made and sold only by Biggs. BIGGS

Canterbury in mahogany. Useful magazine or music rack. 72.50

Mahogany Footstool, (covered) 14.00

Footstool in American walnut, (covered) 7.00

Brass Floor Lamp, hand cut ruby Bohemian fount. Parchment shade. 35.00

No. 710 Table Lamp. Chinese base with Clair de Lune shade. 35.00

No. 311 Solid Brass Table Lamp. Gold paper, opaque shade. 20.00

No. 205 Table Lamp with ruby fount on marble base. Floral hexagon shade. 13.00

No. 704 Copy of original French Oil Pot Base Lamp with pleated horsehair shade. 20.50

Brandon Hall Silver Trays, chased. 14" 15.00; 12" 12.50; 10" 10.00

Brandon Hall Silver Double Vegetable Dish. 17.50

Silver Brandy Warmer 9.00

Patrick Henry Silver Julep Cups, each 8.00

Brass Candlesticks, beehive design, pair 11.00

Heavy Brass Andirons, pair 50.00

Brass Urn Fire Set with solid brass base. 45.00

20% Federal Tax Included in Prices of Silver Items.

The present that promises a pretty future!

This is the time of the *pretty* woman. For her, Harriet Hubbard Ayer does up a whole beauty treatment in one little pink and gold box! Knowing gift for this year when she wants to be prettier than ever for the new pretty fashions.

THE AYER WAY TO BEAUTY

- ★ Luxuria lifts every trace of dust and make-up from pores.
- ★ Ayer Skin Lotion stimulates a brisk glow of circulation.
- ★ Special Skin Cream enriches and lubricates.
- ★ Beautifying Face Cream clears and smooths the skin.

Complete treatment $3.50, plus tax

Result—She didn't know she was such a beauty!

harriet hubbard Ayer

LUXURIA LENGTHENS YOUR LOVELIEST HOURS

When Dieting Gets Tough, Step Up the Proteins

By Ida Jean Kain

THE LAST 20 or so pounds of excess weight are always the toughest to pry off. Not that it's more difficult to turn down fattening foods. That part is easier, for by then you have the upper hand on appetite.

No, the trouble is from inside. Nature is economizing. And that is exactly what has happened with today's reducer, an unusually courageous young woman from Michigan who has kept the calories under control for a long time. First, her part of the story . . . then I'll take over with dietary suggestions.

"A year ago last October I started on a low-calorie diet, eating some of everything, but still not taking more than 900 to 1000 calories a day. I did weigh 233 pounds and now weigh 166 pounds. But since last July, on the same diet, I have not lost.

"What I want to know is why after reducing that much do I not reduce any more. I follow exactly the same diet and exercise program. Can you explain why I do not lose? I am 22 years old and in excellent health. The doctor advises that I take off another 20 pounds which will be right for my height of 5 feet, 6 inches, large frame. I used to wear a size 42. I now wear a 16, sometimes an 18, so I am not what you'd call fat. Please tell me what to do now . . ."

Scientific Reason

There is a scientific reason why our reducer has not lost for several months, although following the same program. On a prolonged restricted diet nature cooperates and uses less food; the body adjusts itself to run with greater economy of energy. In other words, the calorie deficit between the number eaten and the number used is far less, so that on the same diet little if any weight is lost. Such thrift on Nature's part is a protective measure—in fact, a life-saving measure for people who must subsist on semistarvation rations. Nevertheless, for the reducer this lowering of the metabolism with the consequent standstill in weight loss is highly discouraging. This does not occur with short periods of dieting and usually not until considerable weight has been lost—in this case 67 pounds.

CALORIES
3200
CALORIES COUNT_UP!

To step up the metabolism, step up the protein. On the same number of calories but with more of them in protein our reducer can start using excess fat for part of the energy needs, and lose it.

HIGH PROTEIN PATTERN

Breakfast: One egg, plus second egg white; thin slice of toast, fruit, clear coffee.

Lunch: Generous serving of baked or broiled fish, or noncream-style cottage cheese or American cheese, plus skim milk in hot soup or a beverage, a raw vegetable, such as cole slaw or a green salad and a low-caloric fruit for dessert.

Dinner: Lean meat, half pound, plus two low-calorie vegetables, one green leafy, one yellow—no butter, a second glass of skim milk or buttermilk and fresh fruit for dessert. A third glass of skim milk or buttermilk can be added during the day.

Brooks
1109 G Street

pure wool
sharkskin
ballerina suit

45.00

Superlative menswear worsted sharkskin and finest tailoring are the outstanding features of our new ballerina suit! Modified whirl skirt falls in graceful lines; jacket is flattering at hip length. Grey or tan; 10 to 16.

Misses' Better Suits, Second Floor

Brooks Branch Store, 3411 Conn. Ave. Open till 9 p. m.

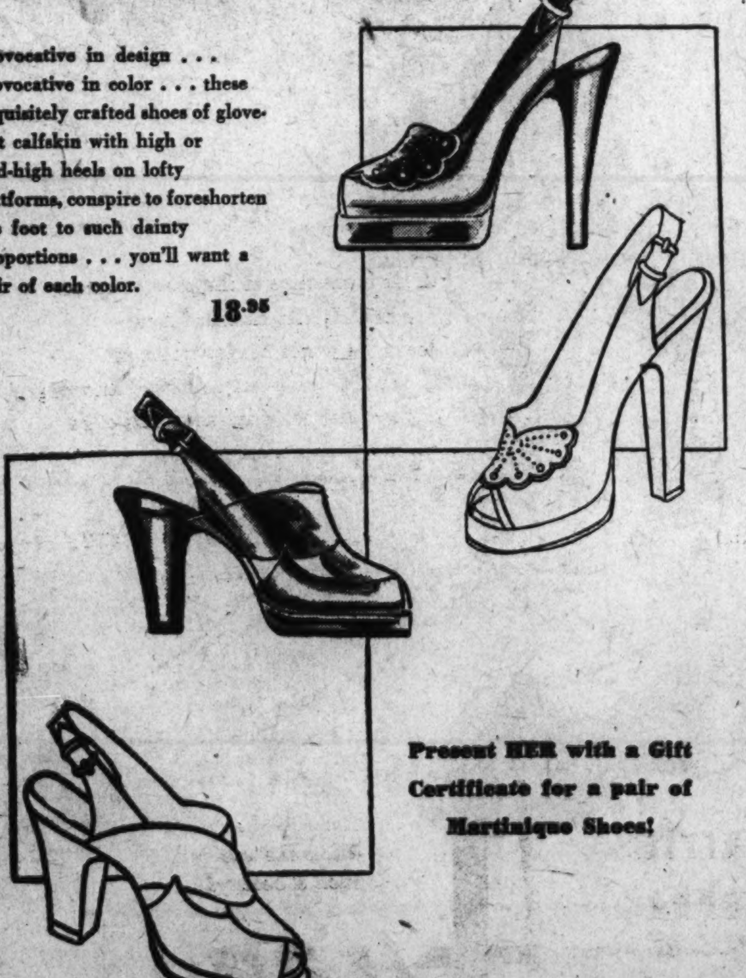

Martinique

Shoes in Merry Christmas colors

Green Calfskin
Red Calfskin

Provocative in design . . . provocative in color . . . these exquisitely crafted shoes of glove-soft calfskin with high or mid-high heels on lofty platforms, conspire to foreshorten the foot to such dainty proportions . . . you'll want a pair of each color.

18.95

Present HER with a Gift Certificate for a pair of Martinique Shoes!

HAHN 71st year

Exclusive with Hahn at
1207 F Street

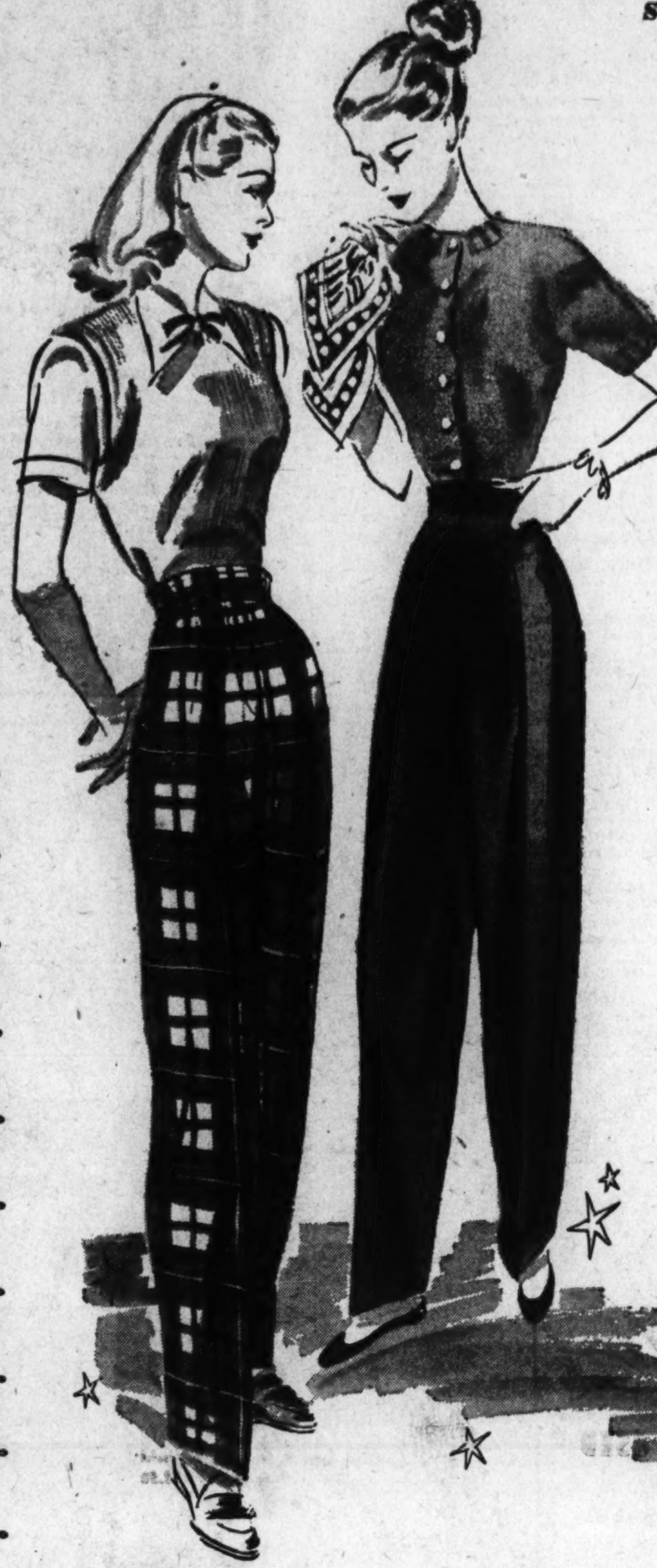

RALEIGH HABERDASHER

Seasonal tips (and gifts) that

Delight

smart women all-ways

far left—

Plaid Slacks

All-wool with white and red backgrounds. Front zipper style, 10-16, $14.95

Jantzen Pullover All-wool sleeveless style, white, black or natural, 34-38 . . $5.50

left—

Velveteeen Slacks

Made by Duchess Royal. Side zipper, black only, 10-16, $16.95

Premier Sweater

Light blue Angora and wool short-sleeve style, button front, 34-38, $12.95

Gorgeous Slip

Almost waist deep in Alencon - type lace. A Radelle lovely of Bur-Mil* rayon pink or white satin. Sizes 32-40. $7.95

*Reg. U. S. Pat. Off.

Waist Cincher

Made by Warner to wear 'neath your ballerinas. Lightly boned, white lastex with adjustable front lacings. 24-28, $5

Flexaire Bra, A & B cups, tearose, black or white $2.50

Life's Formfit Bra

All nylon with elastic insert and semi-quilted up-lift cups. Sizes 32-36.

White, $3; Black, $2.50

Pauline Gordon Bra

Rayon, lastex and mesh combine to make this high contour style. Black only, sizes 32-36. $3.50

Raleigh
HABERDASHER
1310 F STREET

LADIES' HATS

Cleaned or Retrimmed
HAT TRIMMINGS—FLOWERS—
Feathers — Ribbons — Veilings
Hat Frames — Millinery Supplies
New HATS IN ATTRACTIVE STYLES
LADIES CAPITAL HAT SHOP
508 11th St. N.W.

Wedding Bells Ring

The marriage of Miss Annice Matilda Wright of Washington to Theodore A. Lapka, son of Mr. and Mrs. John Lapka of Chicago, is announced by her parents, Mr. and Mrs. E. W. Wright of Chattanooga, Tenn.

The wedding took place November 28 at 10 in the morning at St. Stephen's Catholic Church, the Rev. Charles Anthony Walker of St. Ambrose's Parish, Baltimore, officiating.

Given in marriage by her father, the bride wore white satin with a veil of illusion and carried a colonial bouquet of sweet peas, gardenias and roses.

Miss June Hall of Washington, maid of honor, wore American beauty velvet and carried a colonial bouquet. Mrs. Margaret De Palmer and Miss Carol Howard, the bridesmaids, were gowned in purple and carried nosegays.

Harry Pete Sonnenberg was best man and Nicholas Laimes and John Thompson were ushers.

A reception was held at the Admiral Club. The couple will live in Chicago.

The bride attended schools in Tennessee and Georgia and Honolulu and has resided for the last year in the Capital, where she was employed as a vocalist.

Hessler
MRS. THEODORE A. LAPKA
. . . Autumn bride

DeFilippo—Cozzo

Miss Mary C. Cozzo, daughter of Mr. and Mrs. John A. Cozzo of Washington, was married on December 7 to Louis J. DeFilippo, son of Mr. and Mrs. Nicola DeFilippo, also of the Capital. The Rev. John Cartwright performed the ceremony in St. Matthews Cathedral and a reception followed at Catholic Daughters of America Club.

Given in marriage by her father, the bride was costumed in white satin embroidered with seed pearls. A matching crown held her finger-tip veil and she carried white roses and orchids.

Matron of honor for her sister, Mrs. Melba C. Turcotte, wore emerald green velvet and carried an orchid bouquet. The bride's other attendants, Miss Lettie Grimaldi, Miss Theresa DeFilippo, Miss Nancy Spadero, Miss Lena Gugliotta and Mrs. Marie Dale, were gowned in bright winter hues and their bouquets were of roses.

Francis Turcotte was best man and ushers were Charles DeFilippo, Anthony Puglisi, Louis Tromba, John Sampogna and Gino Piparola.

On return from their honeymoon in New York City and New England the newlyweds will reside in Washington.

Harris and Ewing
MRS. LOUIS J. DeFILIPPO
. . . gowned in satin

Tops in good taste!

Appetizers made
with SALTINES by
KEEBLER

Selma's

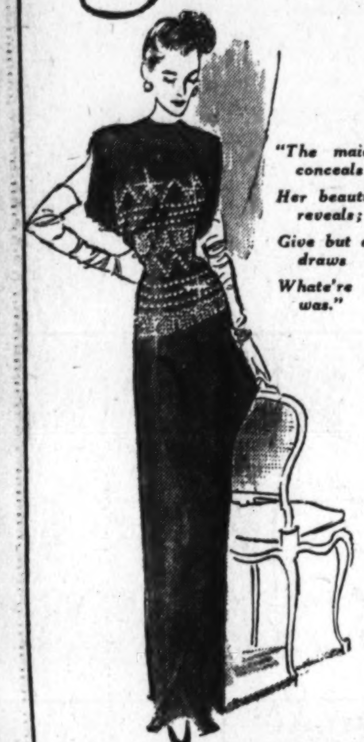

"The maid who modestly conceals
Her beauties, while she hides, reveals;
Give but a glimpse, and fancy draws
Whate'er the Grecian Venus was."

This wonderful verse and wonderful advice, written two hundred years ago by Edward Moore, was the inspiration for Selma's newest gown. Grecian in its classic simplicity, column slim, it is the most subtly seductive gown you've seen. Grey with silver sequins or turquoise with self sequins.

1307 CONNECTICUT AVENUE
FASHIONS FROM VOGUE, HARPER'S, TOWN & COUNTRY

For Gifts

Unusual old silver
and antique jewelry
Moderately priced.
LOUIS ABRAHAMS
733 13th St. N.W. NA. 4878

Opulent Ostrich...

SNOW WHITE FELTS

$5.

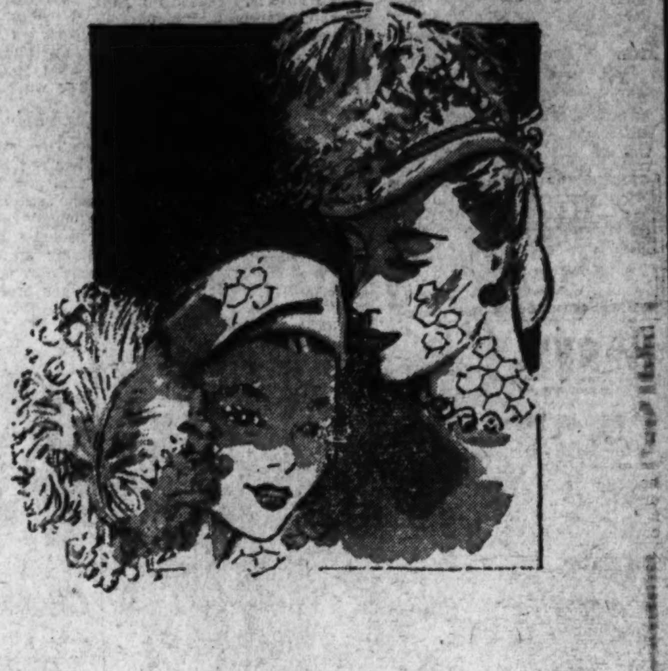

Dramatic symphony of snow-white felt and snow-white ostrich for the holidays! Lavish . . . curled plumes lend elegance to an exciting array of silhouettes: new profiles, suiter brims, forward pillboxes, dip bonnets, cushion pomps, coachman brims, etc. Here's "the" hat for your holiday festivities!

Kann's

MILLINERY
SECOND FLOOR

one of **I. Miller's** Christmas stars

sweet
stocking
envelope
12.75

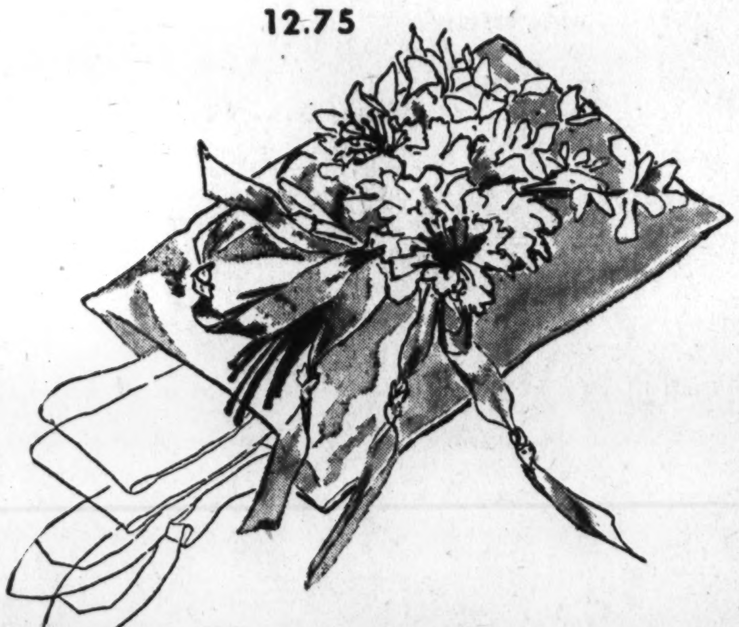

Glamor gift for a glamor gal.
Our rayon satin envelope sweetly
scented with sachet. Tuck in 3 pairs
of I. Miller's own make sheer nylons,
our #510, 3 pairs, 5.85
Or you might splurge with 6 pairs, 11.70

1222 F STREET, N.W.

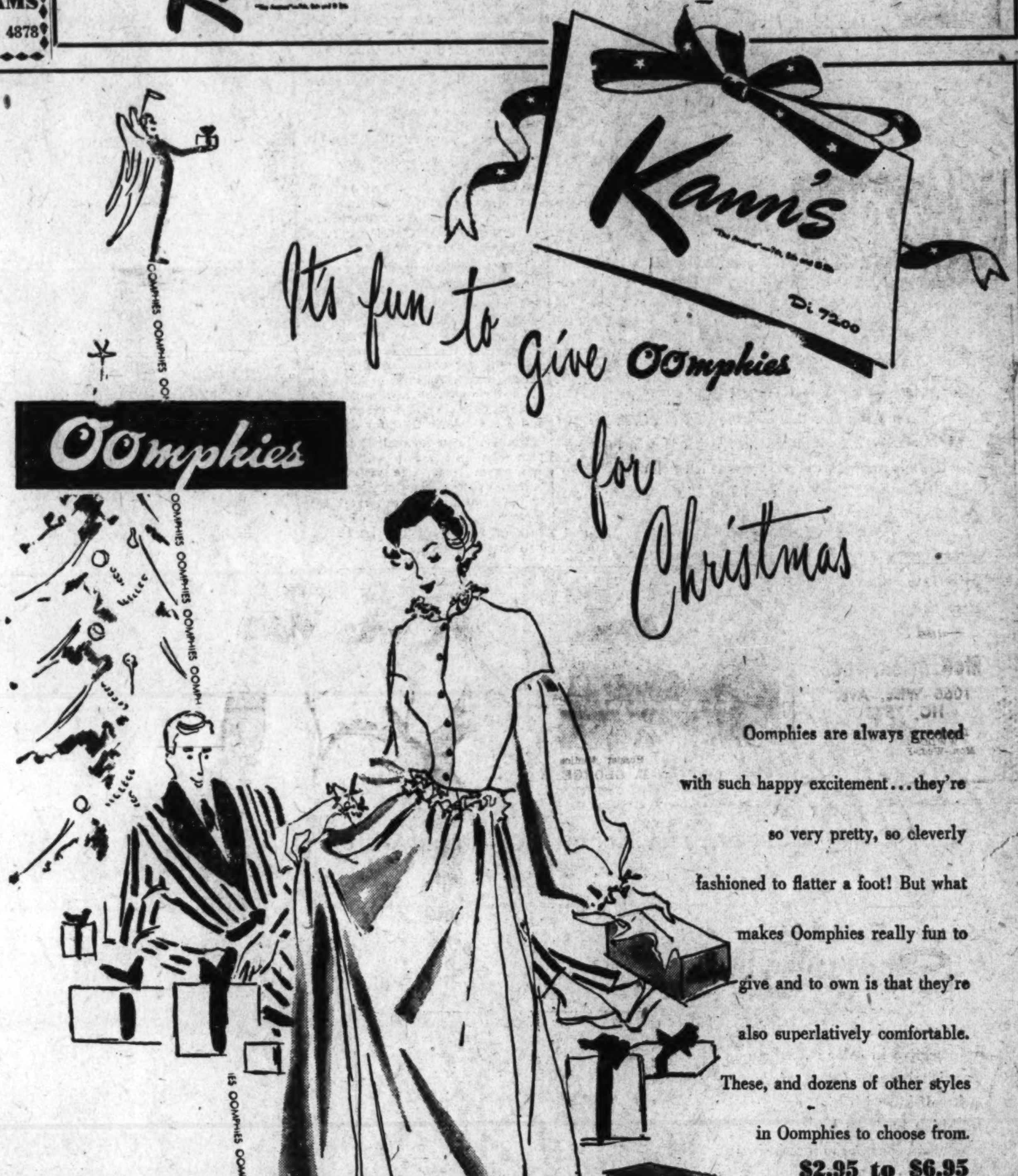

Kann's
Di 7200
It's fun to give Oomphies for Christmas
Oomphies

Oomphies are always greeted with such happy excitement . . . they're so very pretty, so cleverly fashioned to flatter a foot! But what makes Oomphies really fun to give and to own is that they're also superlatively comfortable. These, and dozens of other styles in Oomphies to choose from.

$2.95 to $6.95

Slidealong — Simplicity in lustrous rayon satin. Cushion platform sole; black, royal, red, light blue. **$3.50**

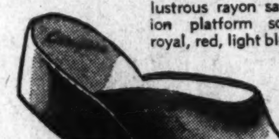

Melody—Simply beautiful in rayon satin with sling-back. Black, royal, light blue, red. **$4.50**

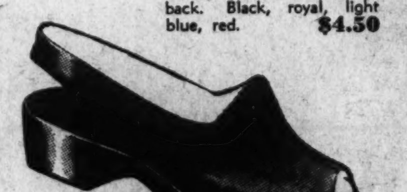

Quilting Party—Sling back of rayon satin in quilted multicolor embroidery. Black, royal, wine, light blue. **$5.50**

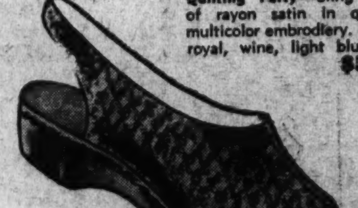

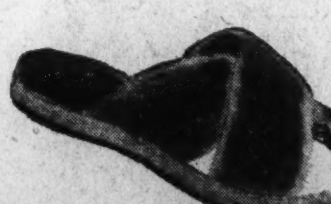

Kitten—Criss crosses your toes in yummy plush. Red, green, blue, pink. **$3.50**

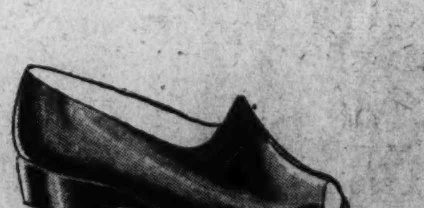

Melody—Sleekly fitting rayon satin with closed style back. Black, royal, light blue. **$4.50**

Kann's—Slippers
Fourth Floor

Returns for Holidays

Miss Helen Lemly, daughter of Mr. and Mrs. F. W. Lemly of Arlington, will return Friday for Christmas vacation. She is a senior at Stephens College, Columbia, Mo., where she is president of Psi Chi Omicron Sorority.

Home From Wellesley

Miss Joan Frances Freed has returned from Wellesley College to spend the holidays at the Shoreham Hotel with her mother, Mrs. Allie S. Freed.

GRAPE & CO.
JEWELERS
1105 CONNECTICUT AVE.
PHONE • NATIONAL 6661

BABY'S COLDS
The best-known home remedy you can use to relieve distress of colds is to rub throat, chest, back with VICKS VAPORUB

FOR HIRE
Formal Attire
TUXEDOS — Full Dress, Cutaway, White Formals for Graduation, Ladies Evening Gowns, Wraps, Weddings outfitted. Special Rates to Groups.
Long's
731 7th St. N.W.
DISTRICT 0205

Sleep Craft Mattress
McKITTRICK, INC.
MAKERS OF SLEEP CRAFT PRODUCTS
WASHINGTON, D. C.
ODD SIZE MATTRESSES AND BOX SPRINGS
Buy at the factory
—and SAVE—
McKittrick, Inc.
1066 Wisc. Ave.
HO. 7573
Listen to ALICE LANE
WWDC—1450 K. C.
Mon.-Wed.-Fri. 9:40 A.M.

In Bridal Procession

The wedding of Miss Frances Gertrude Piver, daughter of Mr. and Mrs. Harry Piver of Washington, and Ernest A. Wichin, son of Mrs. Rebecca Wichinsky of Brooklyn, N. Y., took place on December 7 in the Congressional Room of the Willard Hotel. Rabbi Harry Silverstone officiated.

Given in marriage by her father, the bride wore a gown of ivory satin trimmed with seed pearls and her veil fell from a crown of seed pearls. She carried a prayer book covered with orchids.

Wearing an aqua gown and carrying American Beauty roses, Mrs. Morris Silberman attended the bride as matron of honor. Bridesmaid was Miss Florence Piver, costumed in pink and carrying Johanna Hill roses.

Julius Piver served as best man and ushers were Norman Katz, Saul Katz, Sidney Koch, Morris Silberman, Irving Strauss, Irving Kosansky, Jack Eisenstadt and Joseph Forman.

After a honeymoon at Miami Beach, Fla., Mr. and Mrs. Wichin will make their home in Washington. The bride atended George Washington University and Mr. Wichin is a graduate of the City College of New York and New York University.

George—Cunningham

The marriage of Miss Helen Louise Cunningham, daughter of Mr. and Mrs. Richard Harris Cunningham of Miami, Fla., formerly of Washington, to Gilbert D. George of this city took place Friday, December 12. The Rev. Ralph Merker officiated at the double ring ceremony at Northminster Presbyterian Church.

Given in marriage by her father, the bride wore white satin made with a draped and bustle skirt. Her veil was attached to a halo of seed pearls and she carried white roses and bouvardia with her prayer book.

The bride's sister, Mrs. Thomas R. Shore, the matron of honor, was in peacock blue and carried a fan of gladioli. The bridesmaids were Mrs. Daniel Klein and Miss Lois Barnes, dressed in heather rose, and Mrs. Thomas George and Miss Virginia Vermillion, in hyacinth blue. They carried fans of gladioli and wore matching headdresses.

Charles Lyle was best man and the ushers were Thomas George, Albert George, brothers of the bridegroom; James Pappas and Mike Ballas.

Hessler Studios
MRS. GILBERT D. GEORGE
... double ring ceremony

Hessler
MRS. MILTON R. GELB
... Miami Beach honeymoon

Carroll
MRS. ERNEST A. WICHIN
... Florida honeymoon

Miss Rae Gotkin and Milton R. Gelb were married Sunday evening in the Romanian Inn, Rabbi M. H. Levinson officiating.

The bride is the daughter of Mr. and Mrs. Samuel Gotkin of Washington. Mr. Gelb is the son of Mrs. Lillian Gelb of New York City.

Given in marriage by her father, the bride wore white satin and lace, a pearl tiara holding her veil, and carried white orchids with her Bible.

Miss Ruth Gelb, maid of honor, wore a gown of apple green and carried yellow roses. Jack Gelb served as best man. The bride's little nephew and niece, Michael Stanley Gotkin and Trina Elizabeth Gotkin, were ring bearer and flower girl.

The newlyweds will make their home in the Capital following their honeymoon in Miami Beach, Fla.

the Stork Set
821 NINETEENTH ST. N.W.
Gibson Girl
A scoop for the Stork Set ... Young letoutable that you'll wear from morning 'til night. Red check with black faille or green check with green faille. Washable and budget priced. 10-16.
12.95
Open 10 'til 6
Mail Orders Filled
Fashions FOR THE TIME OF YOUR LIFE

Gibson "Art" says
Some friends are far away from us
And Christmas makes them dearer,
So send them all a Christmas card
And draw that friendship nearer!
Many cherished friends are remembered only at Christmas. For them especially—insist on quality Gibson Christmas Cards. Always the FINEST.
GIBSON Greeting Cards
Ask for quality Gibson Christmas Cards at finer stores everywhere

87TH YEAR
LANSBURGH'S
Make It A
BARBIZON HOLIDAY
With Lingerie She Loves
to Wear the Whole Year 'Round
When you give Barbizon exquisitely detailed slips and gowns you're as sure of success as when you stand 'neath the mistletoe. The "Body Contour" slips are cut in the new longer length and tailored to fit like a made-to-your-figure dress. Slips in sizes ... LITTLE MISS, 9 to 15; MISS, 10 to 20; LITTLE LADY, 14½ to 22½; LADY, 38 to 42. Gown in sizes 12 to 20.
LANSBURGH'S—Lingerie—Third Floor

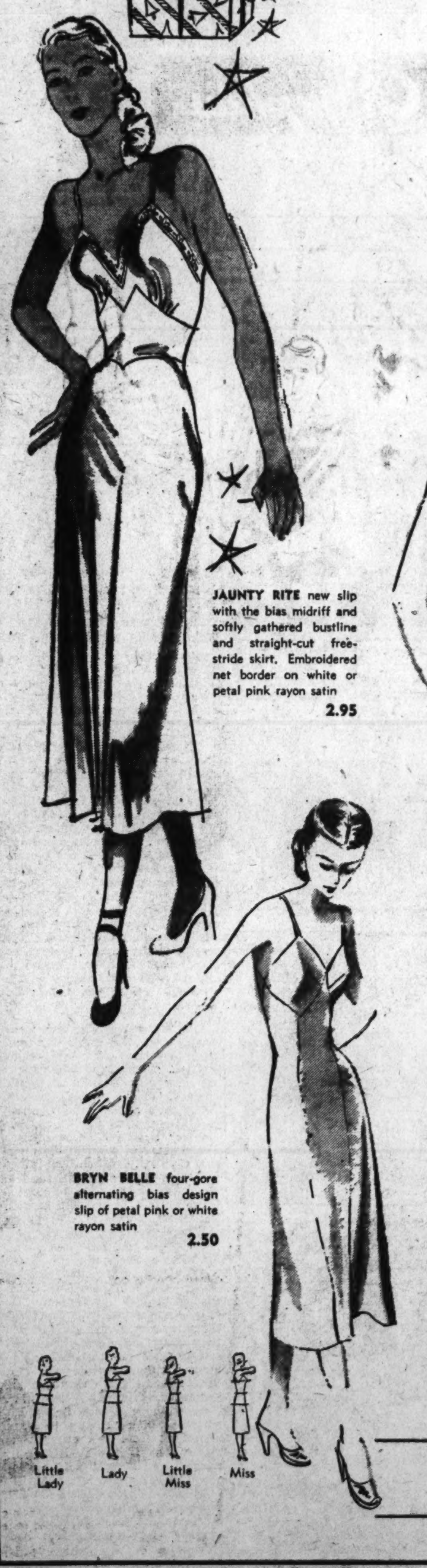

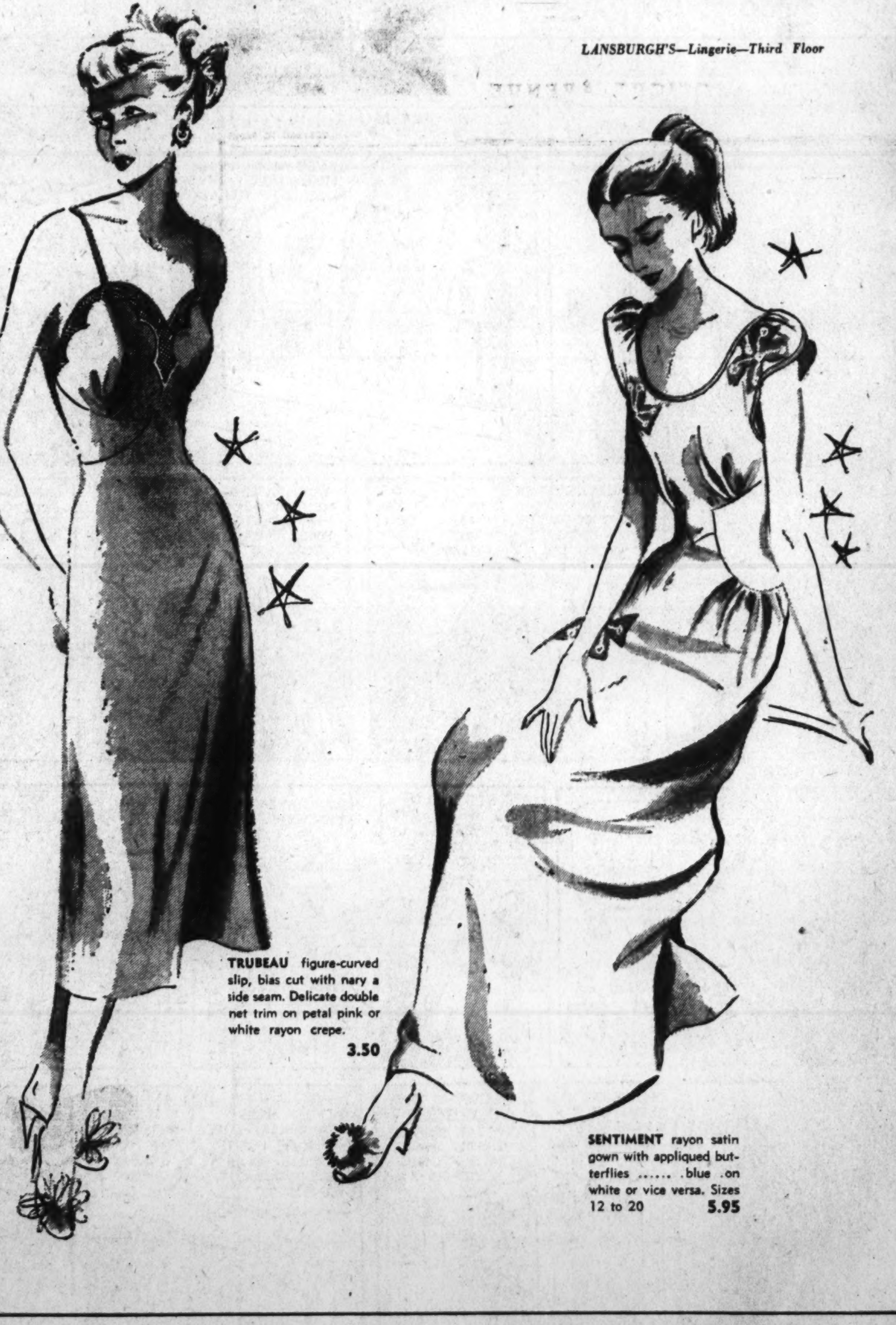

JAUNTY RITE new slip with the bias midriff and softly gathered bustline and straight-cut free-stride skirt. Embroidered net border on white or petal pink rayon satin
2.95
BRYN BELLE four-gore alternating bias design slip of petal pink or white rayon satin
2.50
TRUBEAU figure-curved slip, bias cut with nary a side seam. Delicate double net trim on petal pink or white rayon crepe.
3.50
SENTIMENT rayon satin gown with appliqued butterflies ...... .blue .on white or vice versa. Sizes 12 to 20
5.95
LANSBURGH'S—7th, 8th & E Sts., Washington 4, D. C.—NA. 9800

the Prettiest Girl at the party!

Strapless Marquisette Formal
puts Dazzle in your dancing, $29.95
A dream of a dress to waltz in ... its lilting full skirt with Edwardian hip drapery caught with gleaming sequin butterflies! The bodice is boned, shoulders bored. Frost white, Foam pink. Sizes 9 to 15.
Formals ... Second Floor
The Modern Philipsborn
11th Street Between F & G
Shop 9:30 to 6 Monday through Saturday

STEVE CANYON

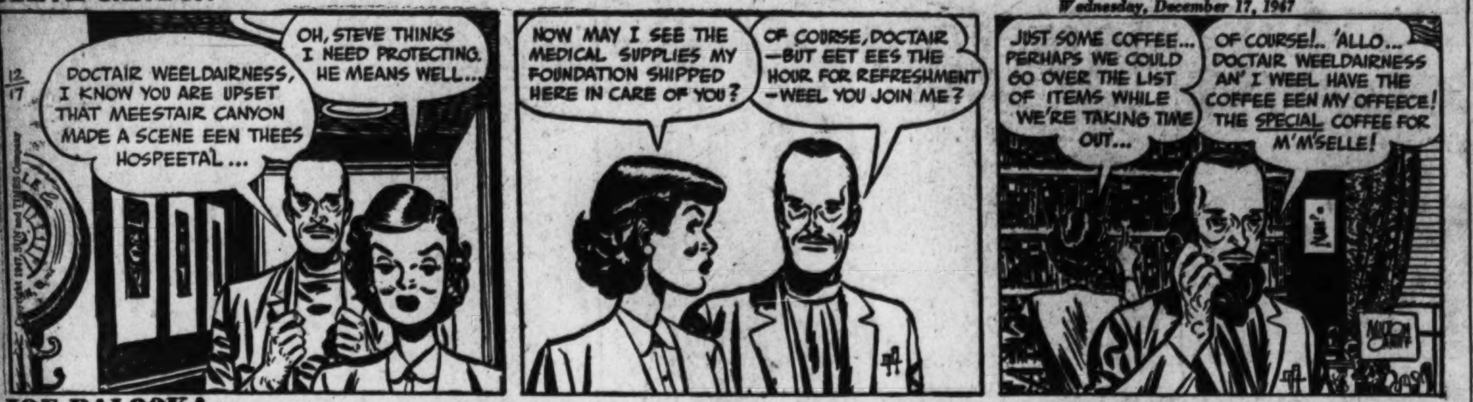
12/17
DOCTAIR WEELDAIRNESS, I KNOW YOU ARE UPSET THAT MEESTAIR CANYON MADE A SCENE EEN THEES HOSPEETAL ...
OH, STEVE THINKS I NEED PROTECTING. HE MEANS WELL...
NOW MAY I SEE THE MEDICAL SUPPLIES MY FOUNDATION SHIPPED HERE IN CARE OF YOU?
OF COURSE, DOCTAIR —BUT EET EES THE HOUR FOR REFRESHMENT —WEEL YOU JOIN ME?
JUST SOME COFFEE... PERHAPS WE COULD GO OVER THE LIST OF ITEMS WHILE WE'RE TAKING TIME OUT...
OF COURSE!.. 'ALLO... DOCTAIR WEELDAIRNESS AN' I WEEL HAVE THE COFFEE EEN MY OFFEECE! THE SPECIAL COFFEE FOR M'M'SELLE!
MILTON CANIFF

JOE PALOOKA

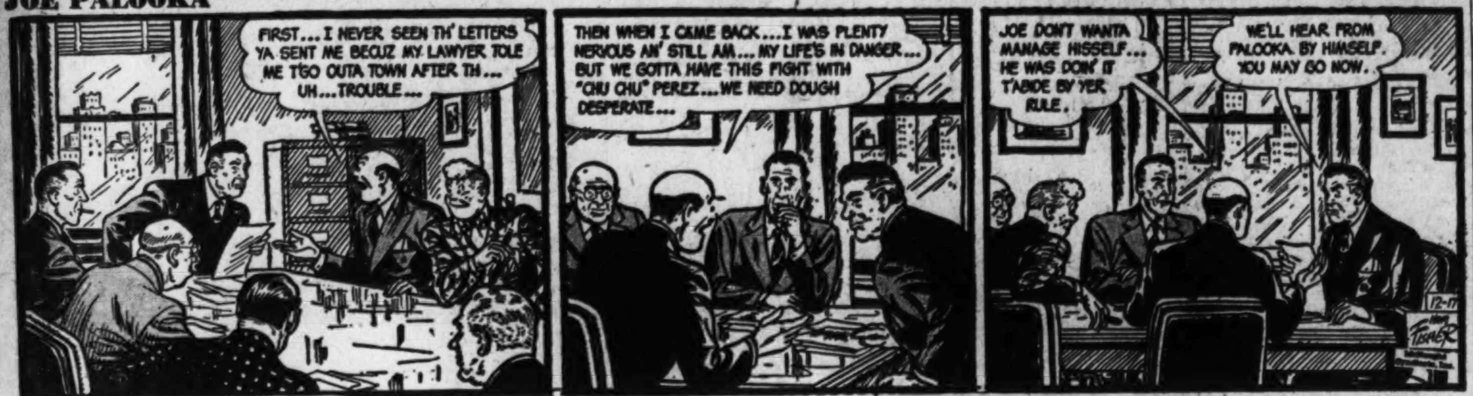
FIRST... I NEVER SEEN TH' LETTERS YA SENT ME BECUZ MY LAWYER TOLE ME T'GO OUTA TOWN AFTER TH... UH... TROUBLE...
THEN WHEN I CAME BACK... I WAS PLENTY NERVOUS AN' STILL AM... MY LIFE'S IN DANGER... BUT WE GOTTA HAVE THIS FIGHT WITH "CHU CHU" PEREZ... WE NEED DOUGH DESPERATE...
JOE DON'T WANTA MANAGE HISSELF... HE WAS DOIN' IT T'ABIDE BY YER RULE.
WE'LL HEAR FROM PALOOKA BY HIMSELF. YOU MAY GO NOW.
12-17
HAM FISHER

JACK ARMSTRONG

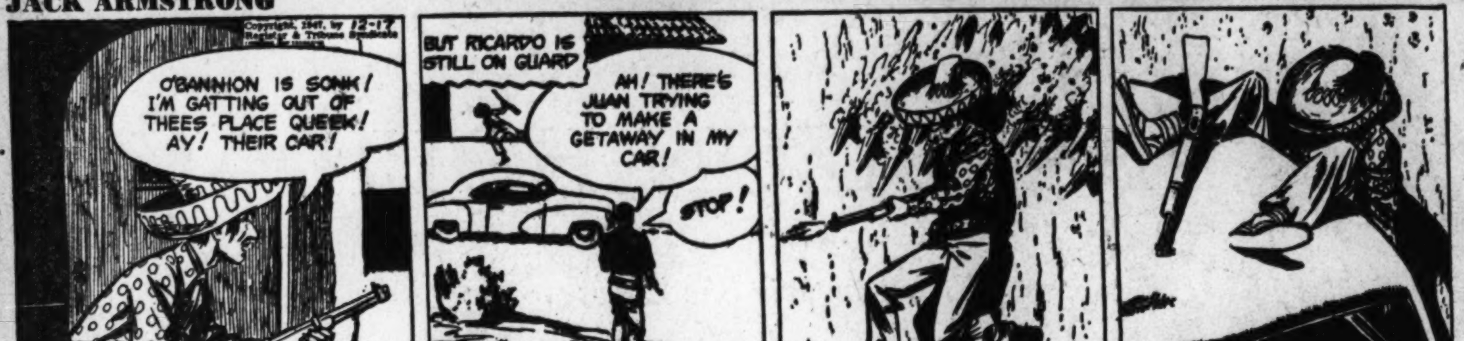
Copyright, 1947, by Register & Tribune Syndicate
12-17
O'BANNION IS SONK! I'M GATTING OUT OF THEES PLACE QUEEK! AY! THEIR CAR!
BUT RICARDO IS STILL ON GUARD
AH! THERE'S JUAN TRYING TO MAKE A GETAWAY IN MY CAR!
STOP!

PENNY

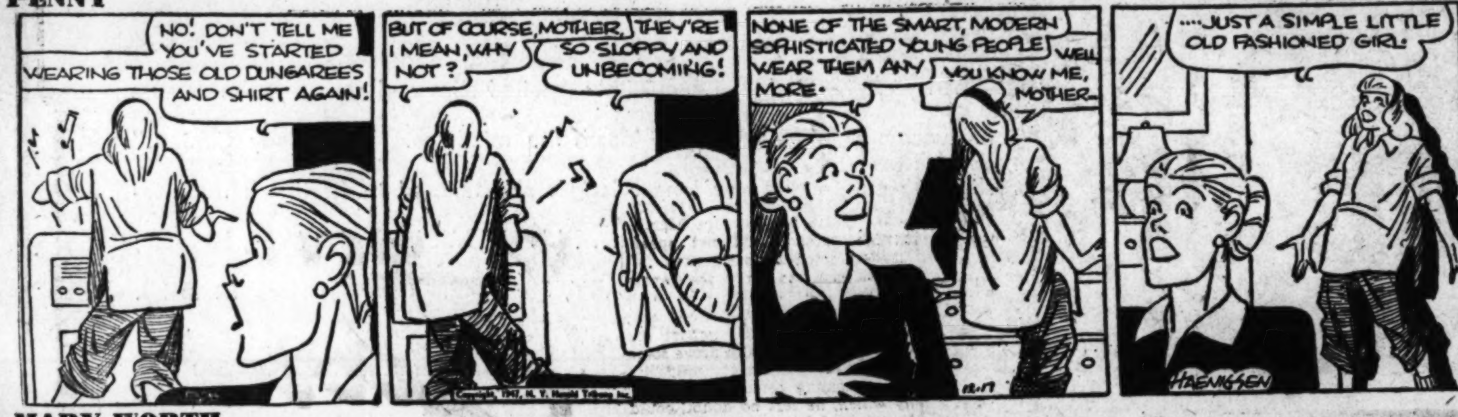
NO! DON'T TELL ME YOU'VE STARTED WEARING THOSE OLD DUNGAREES AND SHIRT AGAIN!
BUT OF COURSE, MOTHER. I MEAN, WHY NOT?
THEY'RE SO SLOPPY AND UNBECOMING!
NONE OF THE SMART, MODERN SOPHISTICATED YOUNG PEOPLE WEAR THEM ANY MORE.
WELL YOU KNOW ME, MOTHER...
...JUST A SIMPLE LITTLE OLD FASHIONED GIRL.
Copyright, 1947, N. Y. Herald Tribune Inc.
12-17
HAENIGSEN

MARY WORTH

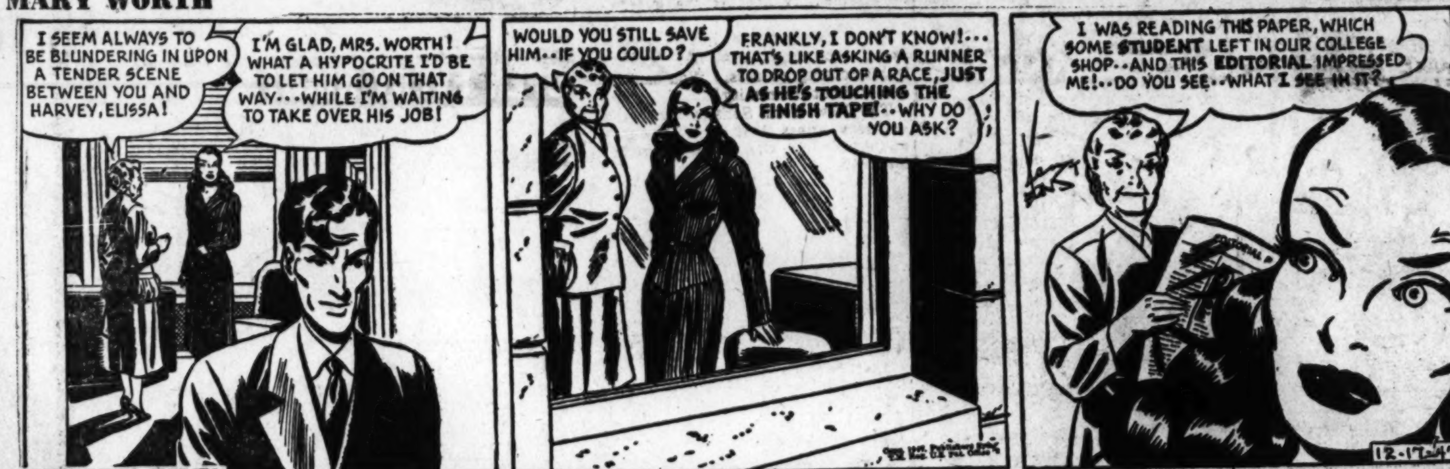
I SEEM ALWAYS TO BE BLUNDERING IN UPON A TENDER SCENE BETWEEN YOU AND HARVEY, ELISSA!
I'M GLAD, MRS. WORTH! WHAT A HYPOCRITE I'D BE TO LET HIM GO ON THAT WAY... WHILE I'M WAITING TO TAKE OVER HIS JOB!
WOULD YOU STILL SAVE HIM.. IF YOU COULD?
FRANKLY, I DON'T KNOW!... THAT'S LIKE ASKING A RUNNER TO DROP OUT OF A RACE, JUST AS HE'S TOUCHING THE FINISH TAPE!.. WHY DO YOU ASK?
I WAS READING THIS PAPER, WHICH SOME STUDENT LEFT IN OUR COLLEGE SHOP.. AND THIS EDITORIAL IMPRESSED ME!.. DO YOU SEE.. WHAT I SEE IN IT?
EDITORIAL
12-17-47

MICKEY FINN

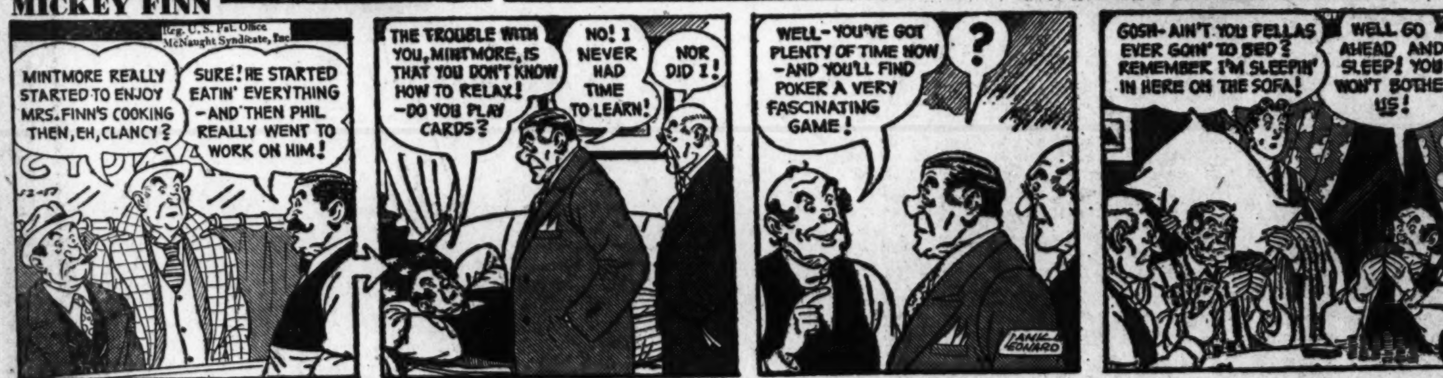
Reg. U. S. Pat. Office McNaught Syndicate, Inc.
MINTMORE REALLY STARTED TO ENJOY MRS. FINN'S COOKING THEN, EH, CLANCY?
SURE! HE STARTED EATIN' EVERYTHING —AND THEN PHIL REALLY WENT TO WORK ON HIM!
THE TROUBLE WITH YOU, MINTMORE, IS THAT YOU DON'T KNOW HOW TO RELAX! —DO YOU PLAY CARDS?
NO! I NEVER HAD TIME TO LEARN!
NOR DID I!
WELL—YOU'VE GOT PLENTY OF TIME NOW —AND YOU'LL FIND POKER A VERY FASCINATING GAME!
?
GOSH—AIN'T YOU FELLAS EVER GOIN' TO BED? REMEMBER I'M SLEEPIN' IN HERE ON THE SOFA!
WELL GO AHEAD AND SLEEP! YOU WON'T BOTHER US!
LANK LEONARD

WINNIE WINKLE

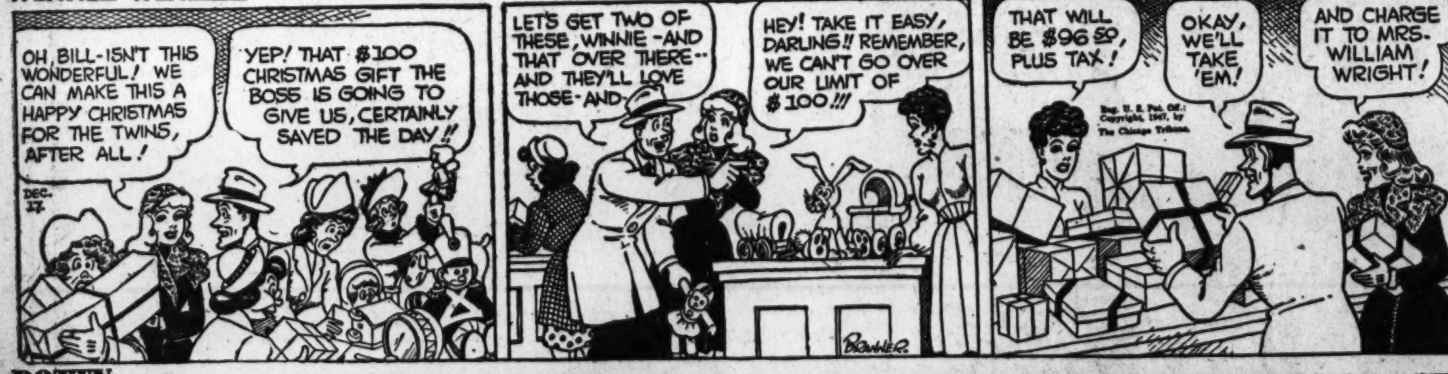
OH, BILL—ISN'T THIS WONDERFUL! WE CAN MAKE THIS A HAPPY CHRISTMAS FOR THE TWINS, AFTER ALL!
YEP! THAT $100 CHRISTMAS GIFT THE BOSS IS GOING TO GIVE US, CERTAINLY SAVED THE DAY!!
DEC. 17
LET'S GET TWO OF THESE, WINNIE—AND THAT OVER THERE— AND THEY'LL LOVE THOSE—AND—
HEY! TAKE IT EASY, DARLING!! REMEMBER, WE CAN'T GO OVER OUR LIMIT OF $100!!!
BRANNER
THAT WILL BE $96.50, PLUS TAX!
OKAY, WE'LL TAKE 'EM!
AND CHARGE IT TO MRS. WILLIAM WRIGHT!
Reg. U. S. Pat. Off.; Copyright, 1947, by The Chicago Tribune.

DOTTY

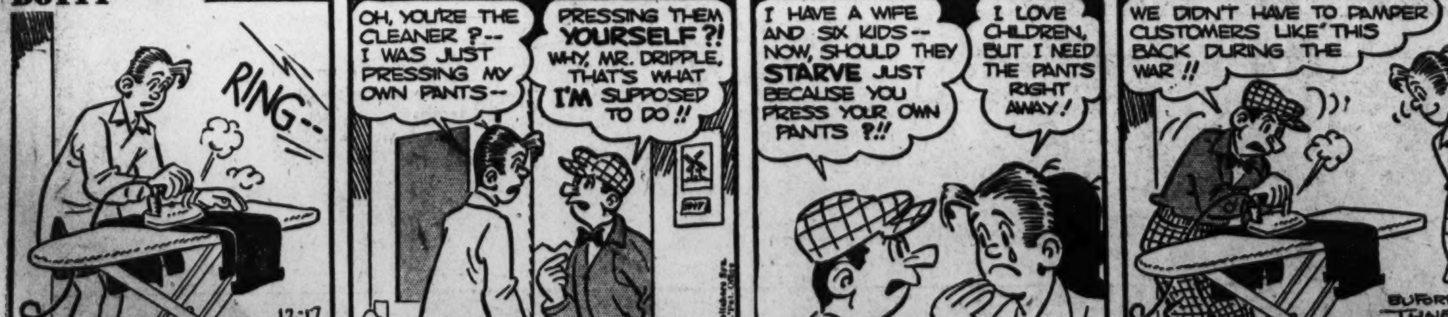
RING—
12-17
OH, YOU'RE THE CLEANER?— I WAS JUST PRESSING MY OWN PANTS—
PRESSING THEM YOURSELF?! WHY, MR. DRIPPLE, THAT'S WHAT I'M SUPPOSED TO DO!!
I HAVE A WIFE AND SIX KIDS— NOW, SHOULD THEY STARVE JUST BECAUSE YOU PRESS YOUR OWN PANTS?!!
I LOVE CHILDREN, BUT I NEED THE PANTS RIGHT AWAY!
WE DIDN'T HAVE TO PAMPER CUSTOMERS LIKE THIS BACK DURING THE WAR!!
BUFORD TUNE

THE DISTRICT LINE by Bill Gold

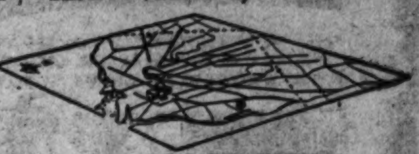

Lack of Sound Effects Serves as Perfect Disguise

(The phone rings in our sports department, and Bill Ahlberg answers.)

"Is Shirley Povich there?"

"No, he's not."

"He's not, eh? Well maybe you can tell me the date of the last football game between Notre Dame and Yale. This is Walter Winchell."

"Oh, sure. And this is Lowell Thomas."

"Seriously—this is Walter Winchell at the Shoreham."

"Look, mister. Winchell is in New York, and we're trying to put out a newspaper. We don't have time for games, so let's just stick to your question. I'll turn you over to somebody who may be able to help you . . . Hey, Seigel—here's a guy who thinks he's Walter Winchell. He has a football question."

(As Siegel takes over the conversation, Ahlberg picks up another phone and calls the Shoreham.)

"This is The Washington Post. Is Walter Winchell of New York registered with you?"

"Why, yes, he is. He's calling your paper right now from the desk."

"He is? Er . . . um . . . ah . . . thank you. Goodby . . . pst . . . hey Siegel . . . pst . . . it really IS Winchell."

Eventually, Siegel informed radio's dot-and-dash man that Yale whipped Notre Dame, 28 to 0, back in 1914. And Winchell used the information on his Sunday night broadcast.

When I asked Ahlberg how he had failed to recognize one of the best-known voices in America, he replied:

"How should I have known the guy was really Winchell? He was talking nice and slow, and there wasn't any telegraph key clacking in the background."

HOW'S THAT AGAIN?

Lynn A. May of 211 Spring ave., Takoma Park, Md., treasures the newspaper clippings which advertised:

"Van Johnson in 'Between Two Women.'"

"'George Washington Slept Here,' with Jack Benny."

Now I KNOW Benny is over 38.

ADD NAMES

Roberta Wadley of 3215 Albemarle st., Arlington, Va., adds a few place-names to our collection:

Embarrass, Minn.; Grab, Ky.; Bowlegs, Okla.; Junior, W. Va., and Ink, Ariz.

VARIATION

Streetcar motormen have been saying "please move to the rear of the car" for so long that nobody pays much attention to the request any more.

But one enterprising operator makes everybody perk up when he sings out:

"Push yourselves to the rear of the car, please."

TO TEE PEE

If the shade of the hair has aught
to do
With the spirit of youth, say I;
And mine should turn gray, then
this would be true:
That in order to live, I'd dye.
Jay Aitch.

NOW, DASHER! NOW, DANCER!

Andy F. Kisacky gives us the story-behind-the-story on Santa's descent from a helicopter at Sunday's Redskin game.

The newspapers dutifully reported that Santa came down on a nearby rooftop. But they stopped short of telling us what happened next.

Andy hustled over to the house on which Santa was marooned, and heard him yell:

"Hey—how do I get down from here?"

A voice from the crowd below suggested:

"Why don't you come down the chimney, Santa?"

PERSONAL NOTES

Sue Berger, Strong Hall, George Washington University: A very funny typographical error, but I'll betcha it hurt the committee's feelings. Some people find it difficult to laugh when the joke is on them—so let's not repeat it. Okay?

Mrs. Randolph Bowen Moore, Plain View, Va., and H. Denis Hoover, Middletown, Va.: After getting so much information about Double Toll Gate, Va., the lady who originally asked about it confesses:

"Now I realize that I've been through the place several times on my way to Front Royal. It certainly is easy to overlook."

SHE MUST LIKE THE GUY

Milton Sanders of 4313 Russell ave., Mount Rainier, Md., is still chuckling over the theater listing which read:

"Capitol—'Golden Earrings,' Marlene Dietrich as a Gypsy saves a British Army officer, Ray Milland, from the Nazis at 11 a. m., 1:45, 4:30, 7:15 and 10 p. m."

Comments District Liner Sanders: "Busy little Gypsy, isn't she?"

Yes, but it seems to me the girl is in a rut.

QUICKIE

"So you like short poems, eh?" writes Harold Gustafson of 5061 New Hampshire ave. nw. "How about this one, titled 'Fleas'?"

Adam
Had 'em.

Leonard Lyons . . .

THE PRESIDENT'S WIFE and daughter are opposed to his running for office next year because of the physical toll exacted by the job . . . General MacArthur's former wife, who lives in Washington, is completing her autobiography. She says, "I taught him how to fight" . . . Mrs. Wendell Willkie is at the Guthrie Clinic of the Robert Packer Hospital in Sayre, Pa., recuperating after a successful operation.

Allen Scott has just completed a new play, "Joy to the World," about the recent Washington hearings of the Un-American Activities Committee. His brother, Adrian Scott, is the producer who is one of the 10 men cited for contempt . . . Commissioner Happy Chandler says he hasn't barred George Raft from Ebbets Field. Chandler explains that he has no jurisdiction—that his rulings apply only to ballplayers and club owners . . . Chandler added that he will permit no high-stake card games among baseball players, but that reasonable stakes are okay . . . Mike Elizalde, the Philippine Ambassador, returns to Manila this week.

Bob Hannegan flew back to St. Louis after the gridiron dinner, and avoided the after-dinner parties. "I've got to take care of my new responsibilities," he explained, "to rub Musial's arm and Slaughter's ankle" . . . Contrary to all the reports, neither Ed Pauley nor Spyros Skouras owns a single share of stock in the Cardinal Club . . . The book publishers will rush their representatives to the Pentagon this week to confirm a report that Eisenhower is writing his memoirs.

During the plagiarism suit over the song, "Rum and Coca Cola," Dr. Sigmund Spaeth, the music critic and tune detective, testified as an expert in behalf of Codefendant Morey Amsterdam. On cross-examination, Dr. Spaeth was asked a series of hypothetical and then exact questions on musical compositions and was directed to answer either yes or no. Dr. Spaeth found this difficult to do, and answered in long speeches . . . Federal Judge Rifkind finally admonished him: "I want to learn something from this expert, but he has such a great reluctance in saying 'yes' he would make a wonderful girl."

Adolphe Menjou startled Sunday strollers in Washington by appearing in formal morning attire but wearing black shoes which had brown tops

Ties from Around the World

For the Man Who Plays Santa Claus

Ties Illustrated, 2.50

Naturally he deserves the best you can give him, but as the man who pays the bills, he'd prefer that you temper your generosity with good economic sense. Unquestionably Latt's ties would please him no end. And though the gift is extravagant looking, the cost is most modest. Come and choose from thousands of gorgeous neckties, or if you prefer, simply phone or mail your order, and Mr. Latt will personally make selections for you.

Latt's TIE BAR
910 14th Street N.W.
Open evenings till 9

50 YEARS OF KNOW HOW

DON'T TAKE CHANCES WITH YOUR EYES

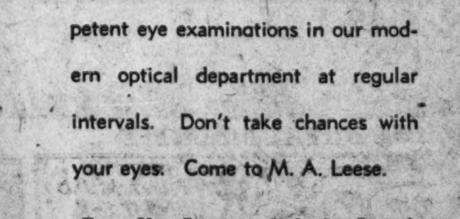

Your eyes are precious . . . take care of them. Have thorough and competent eye examinations in our modern optical department at regular intervals. Don't take chances with your eyes. Come to M. A. Leese.

For a New Lease on Sight See Leese!

M. A. Leese
OPTICAL COMPANY
614 9th St. N.W. NA. 5087

TERRY AND THE PIRATES

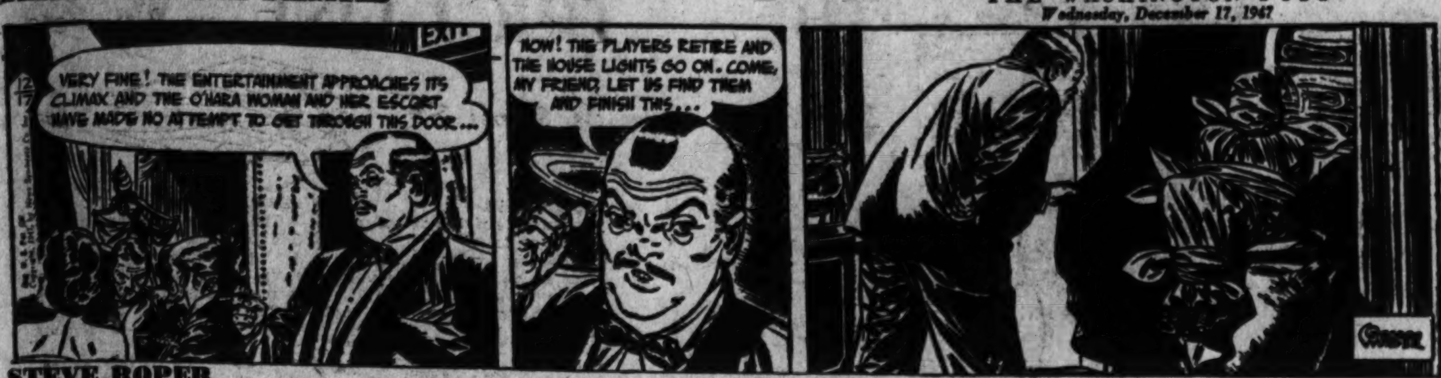
VERY FINE! THE ENTERTAINMENT APPROACHES ITS CLIMAX AND THE O'HARA WOMAN AND HER ESCORT HAVE MADE NO ATTEMPT TO GET THROUGH THIS DOOR...
EXIT
NOW! THE PLAYERS RETIRE AND THE HOUSE LIGHTS GO ON. COME, MY FRIEND, LET US FIND THEM AND FINISH THIS...
12-17

STEVE ROPER

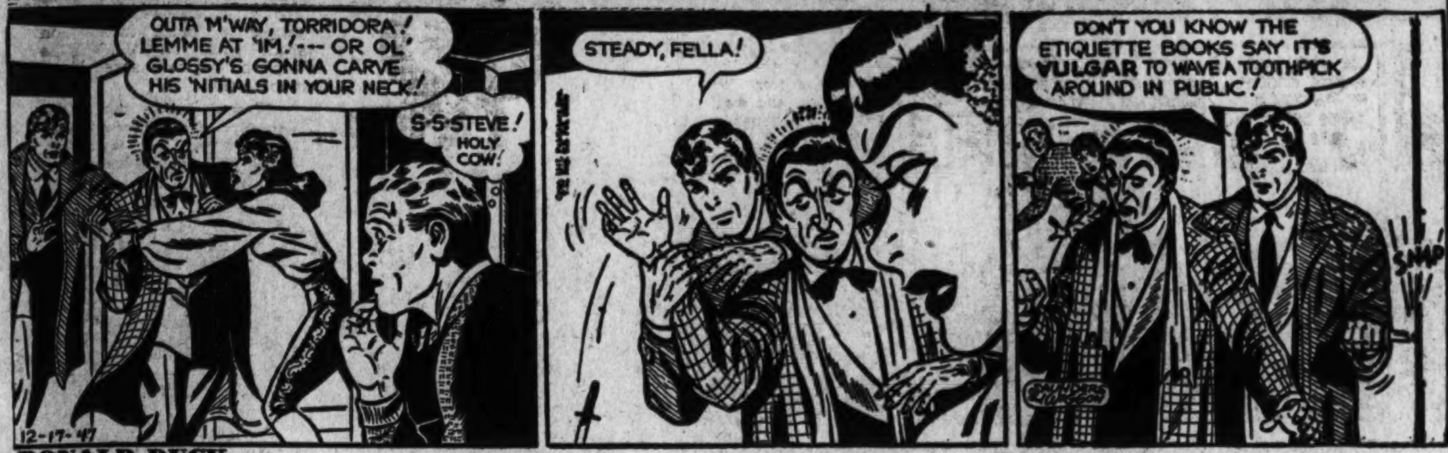
OUTA M'WAY, TORRIDORA! LEMME AT 'IM!--- OR OL' GLOSSY'S GONNA CARVE HIS 'NITIALS IN YOUR NECK!
S-S-STEVE! HOLY COW!
12-17-47
STEADY, FELLA!
DON'T YOU KNOW THE ETIQUETTE BOOKS SAY IT'S VULGAR TO WAVE A TOOTHPICK AROUND IN PUBLIC!
SNAP
SAUNDERS HODGSON

DONALD DUCK

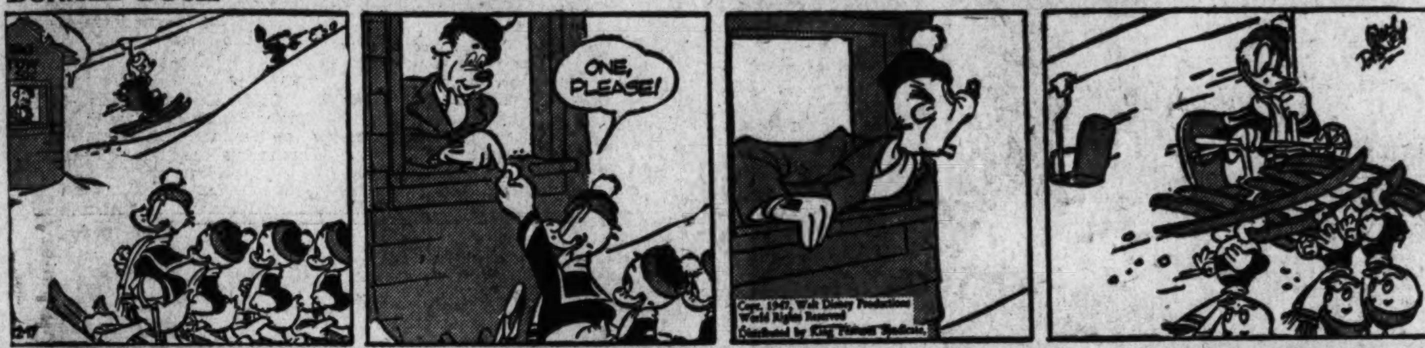
ONE, PLEASE!
Copr. 1947, Walt Disney Productions World Rights Reserved
Distributed by King Features Syndicate

DIXIE DUGAN

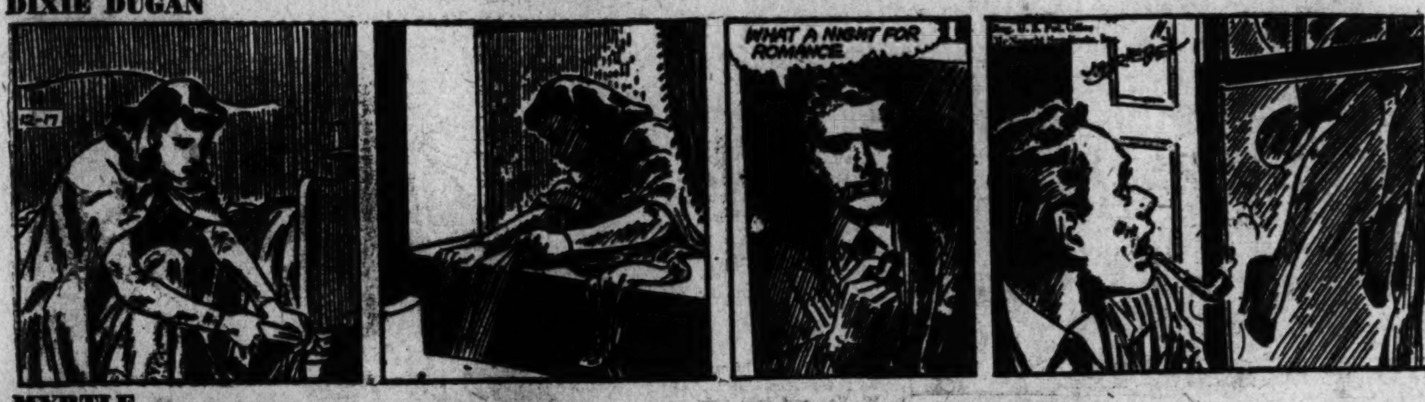
12-17
WHAT A NIGHT FOR ROMANCE.

MYRTLE

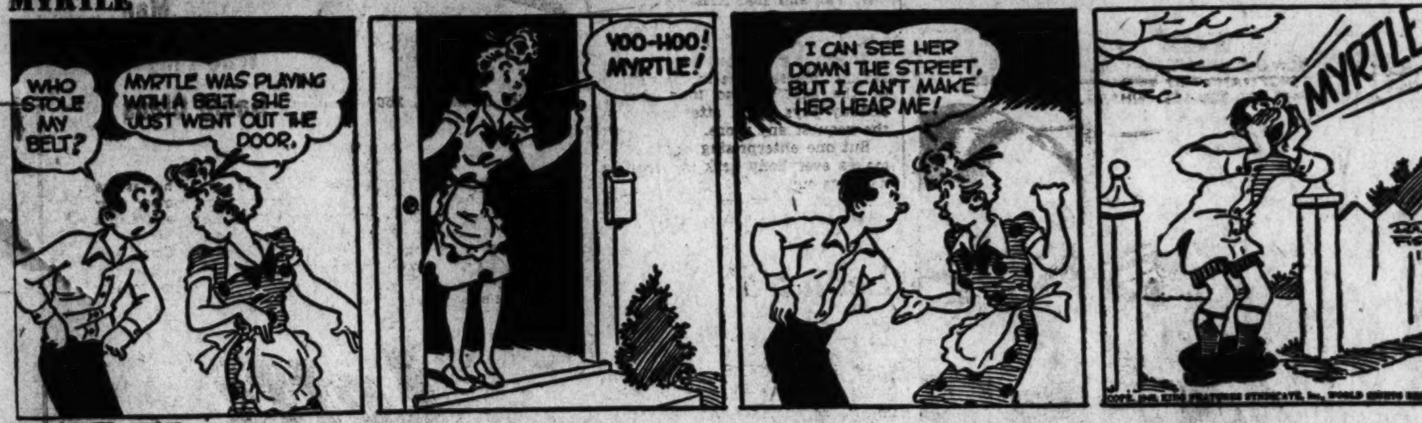
WHO STOLE MY BELT?
MYRTLE WAS PLAYING WITH A BELT. SHE JUST WENT OUT THE DOOR.
YOO-HOO! MYRTLE!
I CAN SEE HER DOWN THE STREET, BUT I CAN'T MAKE HER HEAR ME!
MYRTLE!
DUDLEY FISHER 12-17

OZARK IKE

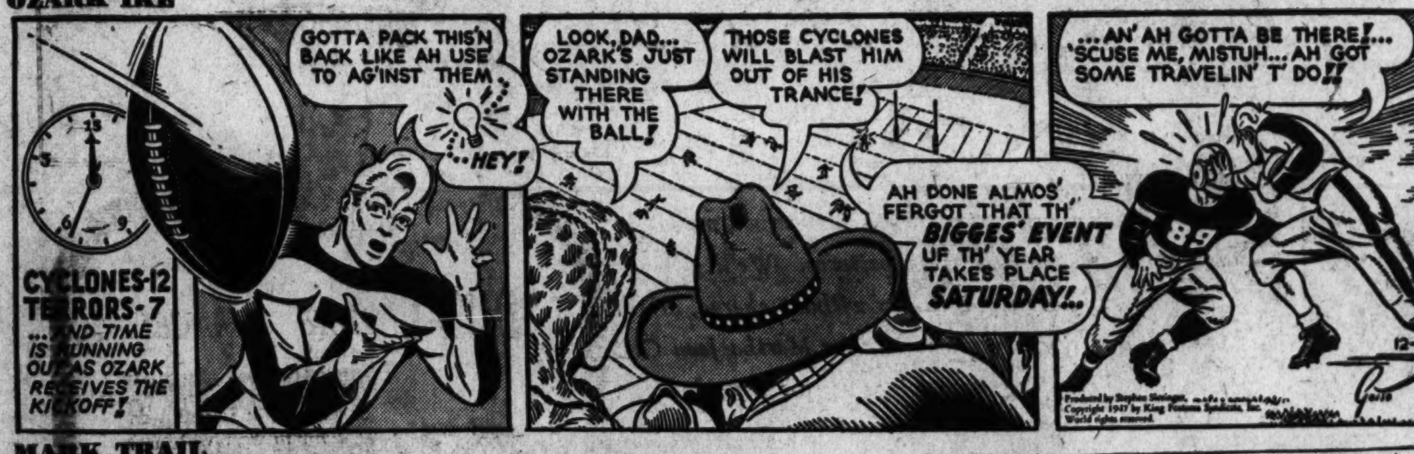
CYCLONES-12 TERRORS-7 ...AND TIME IS RUNNING OUT AS OZARK RECEIVES THE KICKOFF!
GOTTA PACK THIS'N BACK LIKE AH USE TO AG'INST THEM..
HEY!
LOOK, DAD... OZARK'S JUST STANDING THERE WITH THE BALL!
THOSE CYCLONES WILL BLAST HIM OUT OF HIS TRANCE!
AH DONE ALMOS' FERGOT THAT TH' BIGGES' EVENT UF TH' YEAR TAKES PLACE SATURDAY!..
...AN' AH GOTTA BE THERE!... 'SCUSE ME, MISTUH... AH GOT SOME TRAVELIN' T' DO!!
89
12-17
Produced by Stephen Slesinger
Copyright 1947 by King Features Syndicate, Inc.
World rights reserved.

MARK TRAIL

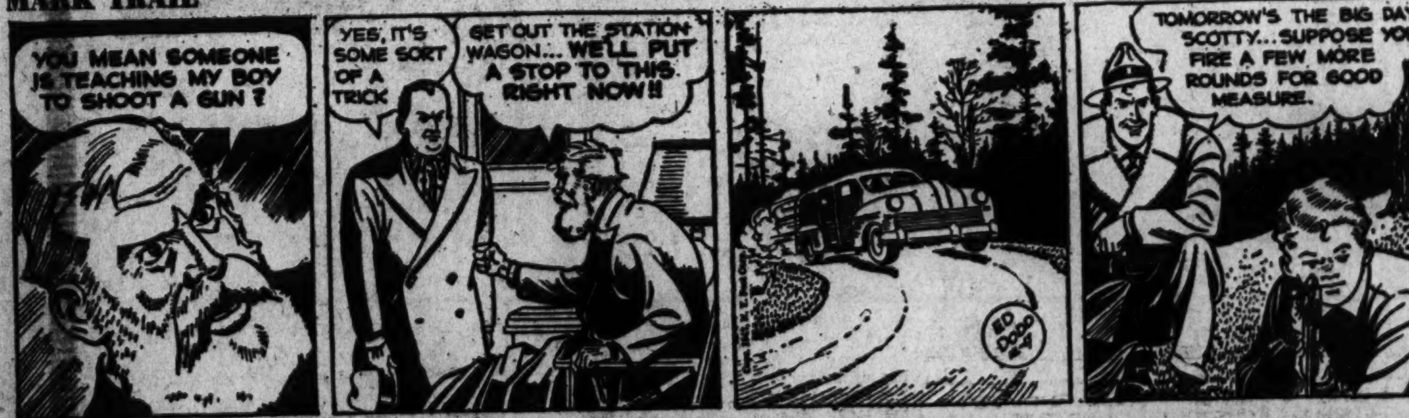
YOU MEAN SOMEONE IS TEACHING MY BOY TO SHOOT A GUN?
YES, IT'S SOME SORT OF A TRICK
GET OUT THE STATION WAGON... WE'LL PUT A STOP TO THIS RIGHT NOW!!
ED DODD 12-17
TOMORROW'S THE BIG DAY, SCOTTY... SUPPOSE YOU FIRE A FEW MORE ROUNDS FOR GOOD MEASURE.

KING OF THE ROYAL MOUNTED

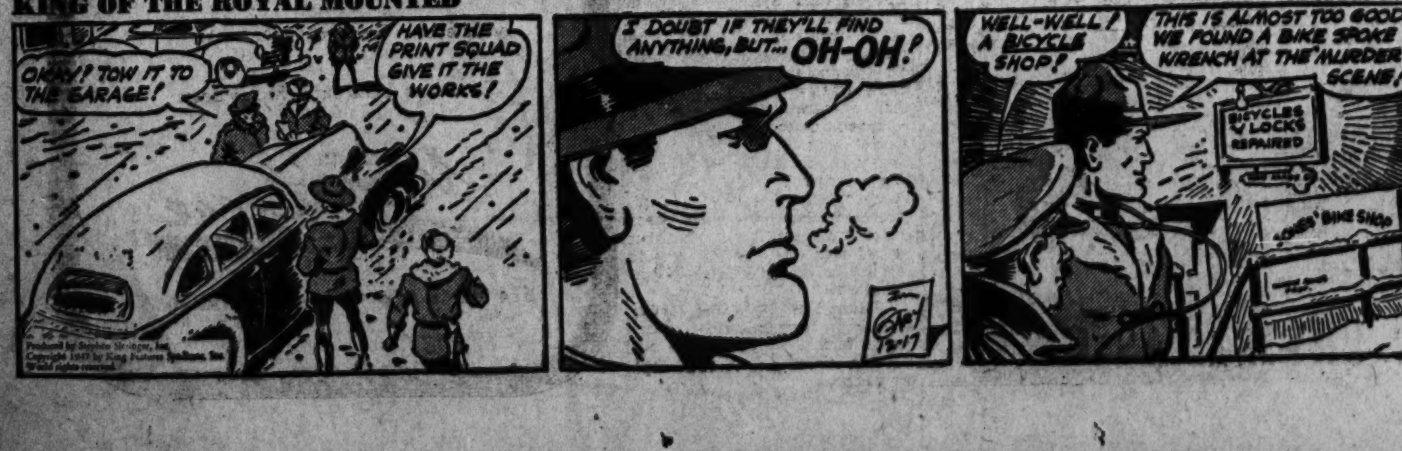
OKAY! TOW IT TO THE GARAGE!
HAVE THE PRINT SQUAD GIVE IT THE WORKS!
Produced by Stephen Slesinger, Inc.
Copyright 1947 by King Features Syndicate, Inc.
World rights reserved.
I DOUBT IF THEY'LL FIND ANYTHING, BUT... OH-OH!
12-17
WELL-WELL! A BICYCLE SHOP!
THIS IS ALMOST TOO GOOD! WE FOUND A BIKE SPOKE WRENCH AT THE MURDER SCENE!
BICYCLES LOCKS REPAIRED
JONES' BIKE SHOP

The Washington Merry-Go-Round

Dewey Campaign Kick-Off

By Drew Pearson

Rep. Cox

Representative Eugene Cox of Georgia had the audacity during a recent trip to Germany to place himself squarely on record against the United States Army's denazification program.

Back when the Battle of the Bulge was still fresh in people's minds, no one would believe that three years later a United States Congressman would be touring Germany, preaching that the Nazis were the best of the Germans after all.

However, Georgia's patriot of the soapbox, traveling through Germany with a congressional subcommittee, was so critical of the denazification program that it embarrassed his colleagues. Even in front of German officials, Gene did not hesitate to criticize the Army's policy of kicking out Nazi Germans and replacing them with democratic Germans.

"It seems to me," Cox told congressional colleagues, "that the good Germans were the Nazis who were loyal to the government which the United States recognized at that time (the Hitler government), not those who were disloyal."

Dewey's Campaign Launched

G. O. P. Representative Frederic R. Coudert of New York certainly had his tongue in his cheek when he glibly told reporters that the big dinner he threw for Gov. Tom Dewey was nothing more than a "friendly" testimonial, with no accent on politics.

Here is what actually happened. First the guest list—about 100 Republican House members and one Senator, Irving Ives of New York—was carefully culled from among members of Congress who are either friendly to Dewey's presidential campaign or "on the fence." Great majority of the banqueters were from Eastern and New England States.

Second, Senator Ives, a red-hot Dewey man, was one of the three speakers, the others being House G. O. P. Majority Leader Charles Halleck of Indiana and Dewey himself. House Speaker Joe Martin, though present, did not speak. Coudert acted as toastmaster.

Ives, who was put in the Senate by Dewey and has turned out to be an A-1 choice, made it clear that he was out to win support for Governor Tom. He also drove some hammer blows for party solidarity in the coming campaign—solidarity which, he left no doubt, could be attained by backing the guest of honor.

"A political race is like a horse race," Ives asserted at one point in his rousing address. "You can't win without unanimity."

The New York Senator let his listeners guess that Dewey was unquestionably the "right horse" for 1948.

Dewey, when called upon to speak, also stressed the "unanimity" theme. He illustrated it by telling about his meetings with G. O. P. leaders in the New York Legislature every Sunday night when the Legislature is in session.

"We make unanimity a religion," Dewey declared. "If there is one dissenter among us on an important issue facing the Legislature—and we don't always agree—we postpone action for another week and then try to get together the following Sunday."

Dewey Slaps Marshall

With this as an opener, the New York Governor proceeded to get in some hot licks against the Administration's handling of foreign aid—particularly the omission of China from the 597 million dollars interim-relief bill now before Congress.

Citing China's "history of friendship" with the United States, Dewey declared that it was inconceivable that China should be left out of the aid plan unless you considered the "incompetency" of the officials directing the aid program. While he did not mention Secretary of State Marshall by name, his jabs obviously were aimed at Marshall.

Dewey explained that his remarks did not necessarily mean that he supported the Chiang Kai-shek nationalist government, but rather the "Chinese people."

"I have a deep and abiding faith in them (the Chinese people)," he asserted. "If we think in terms of a united world, it can't be done without China."

Capital Chaff

Of late, United States Army's Walter Reed Hospital has been doing a fine job developing artificial limbs. But after repeated invitations, the doctors are still unable to persuade Secretary of the Army Kenneth Royall to visit its prosthetic development laboratory.

Former Senator Hale of Maine, staunch Republican, tells friends that the only way the Republicans can win is with Eisenhower.

The reason some veterans were slow in getting their Veterans Administration checks when colleges opened was that Government checks can not be forwarded from one address to another. This is a long-standing postoffice rule. However, the Veterans Administration acted quickly to cut down the number of veterans not receiving their checks. On October 31, the number was 207,607. On November 10, the "unchecked" vets had dropped to 10,230.

When Edward Mansur, jr., of Jefferson City, Mo., was about to try out for reading clerk of the Senate, Senator Kem of Missouri advised him: "Bellow as you have never bellowed before." Mansur did, and got the job.

Copyright 1947 The Bell Syndicate, Inc.

Portraits

By James J. Metcalfe

Society Page

The daily paper has a page . . . Where everyone may see . . . What new events are taking place . . . In high society . . . What lovely gowns are being worn . . . And whether Susie Claire . . . Is making progress on the path . . . To catch a millionaire . . . It talks about the turf and what . . . Binoculars behold . . . In terms of people present who . . . Are worth their weight in gold . . . It is a page that scintillates . . . With glamor and delight . . . And everything that seems to be . . . So beautiful and bright . . . But one that never tells the tales . . . Of tragedy or doubt . . . Or other daily problems that . . . We do not know about.

For Lumber Call Our Number AT. 1400

Hechinger Co.

THE FAMOUS ALL-METAL
IRISH MAIL RACER
SPECIAL FRI. and SAT. ONLY
$12.49

Regular $39.95 Sidewalk Bike Now Only......$23.95

● For any growing child, Parsons Irish Mail becomes instantly a joy and delight. Each year adds new proficiency and thrill. Yet spills are rare. Irish Mail center of gravity is low. Its four wheels hold it upright, even on sharp turns.
Irish Mail is sturdily built to stand up under all the abuse it it sure to receive.

COME—WRITE—Phone ATlantic 1400

Santa Claus at All Four Stores

NORTHEAST 15th & H Sts. At Bladensburg Rd.
NORTHWEST 5925 Ga. Ave. At Military Rd.
SOUTHEAST 1905 Nichols Ave. At Good Hope Rd.
FALLS CHURCH, VA. Lee Highway At Hillwood Ave.

PLAZA SPORT SHOP
GIVE Sports FOR CHRISTMAS

OPEN EVERY NIGHT TO 9 P.M.

Famous "Hutch" Leather
FOOTBALLS
3.95
A sure starter for any team . . . official size, top-grain steerhide footballs, lock stitched.

Hi-Top Laced
BOOTS
4.95
What every boy dreams about for Christmas . . . a pair of honest-to-goodness leather boots! The raw-cord soles and heels will wear like iron, and there's a pocket for his penknife in the right boot. Black or brown. Sizes 1 to 6.

Reg. 3.95 Roller Derby
ROLLER SKATES
Ball-bearing, superspeed model . . . long lasting. A wonderful gift for a youngster's Christmas.
2.95

Youngster's Plastic
Football HELMETS
1.95
Copied from the regulation helmets used by college teams . . . felt lined with adjustable elastic chin strap. Get your boy one of these sturdy helmets for Christmas.

Women's and Misses'
WHITE FIGURE ICE SKATES
9.95
Hi-top figure skating shoe with cadium plated figure blade. All sizes.

PLAZA SPORT SHOP
10th & E STS. N.W.

● Open Every Night to 9 P.M. 'Til Christmas
● Phone REpublic 2545 ● Free Parking-Star Plaza
AGENTS FOR A. G. Spalding & Bros.

at The Hecht Co.
Washington and
Silver Spring

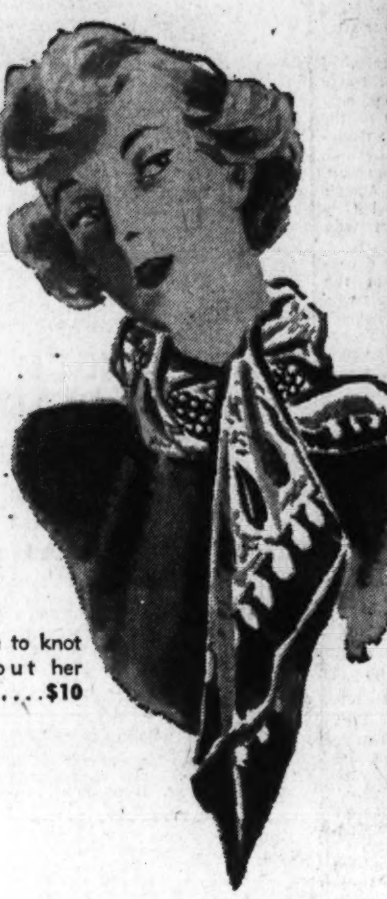

Pure Silk Square to knot beguilingly about her throat **$10**

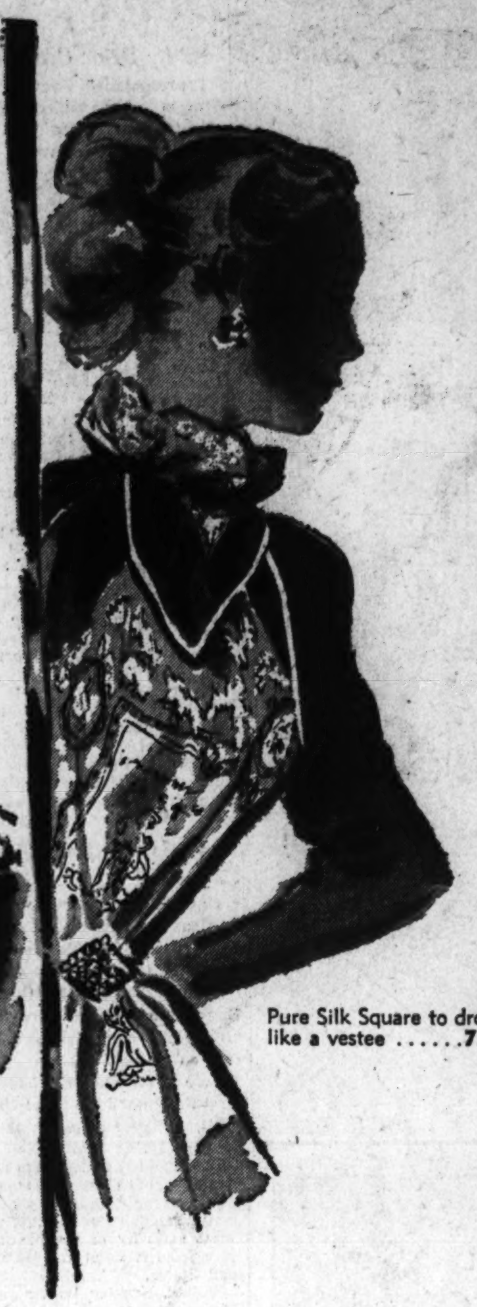

Pure Silk Square to drape like a vestee **7.98**

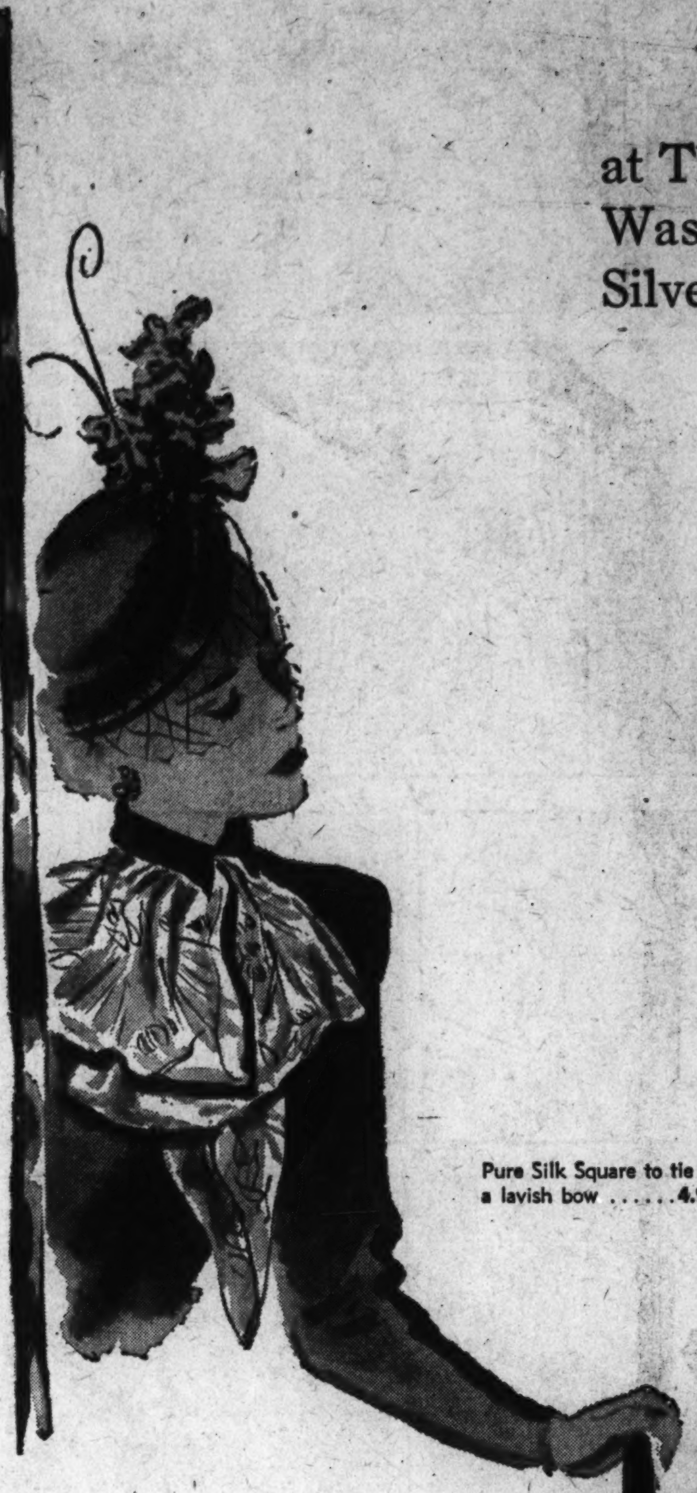

Pure Silk Square to tie in a lavish bow **4.98**

She'll Find So Many Clever Ways to Show Off
These Lovely, Modestly Priced Gifts

Pure Silk Scarfs

2.98 to $10

Really several gifts for the price of one . . . because she'll find so many ways to wear these shimmering squares. Choose from a rich assortment of multi-color prints, monotone ombres, colorful and different patterns. We'll gift-box you scarf-gifts beautifully without charge, or for something specially glamorous our Martha Jean Gift Wrapping Service is yours for a nominal fee.

Neckwear, Street Floor, The Hecht Co.
Washington and Silver Spring

Pure Silk Square, wonderful to wear with a scarf-ring **2.98**

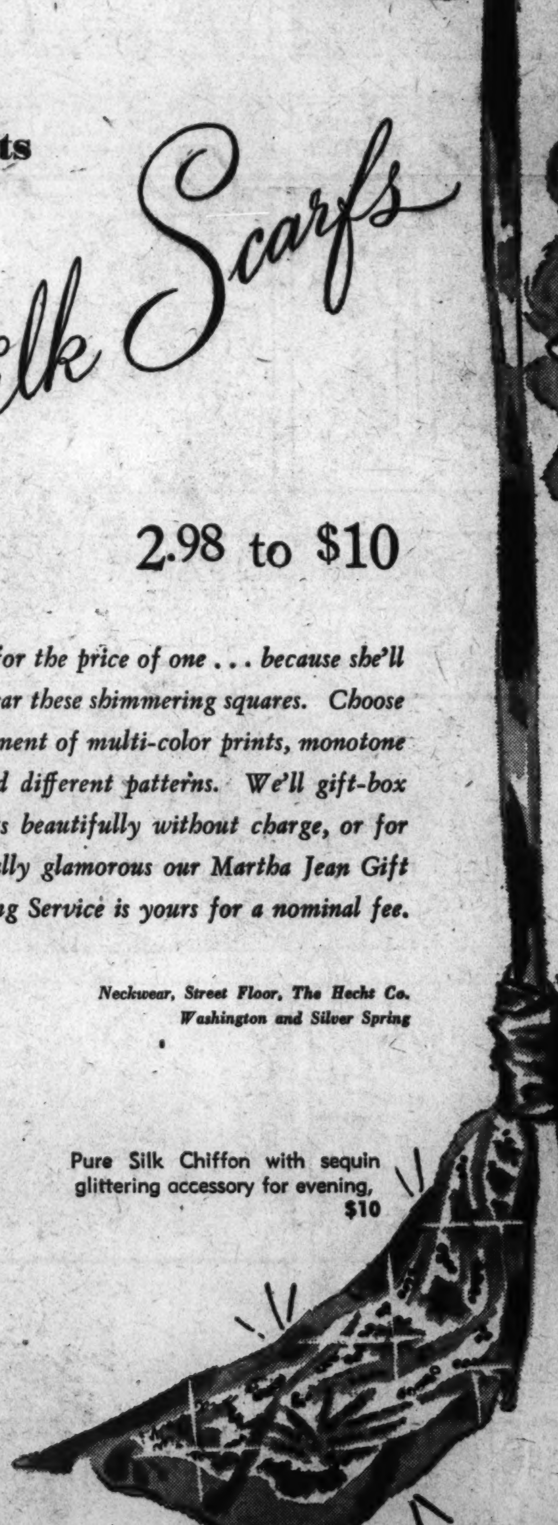

Pure Silk Chiffon with sequin glittering accessory for evening, **$10**

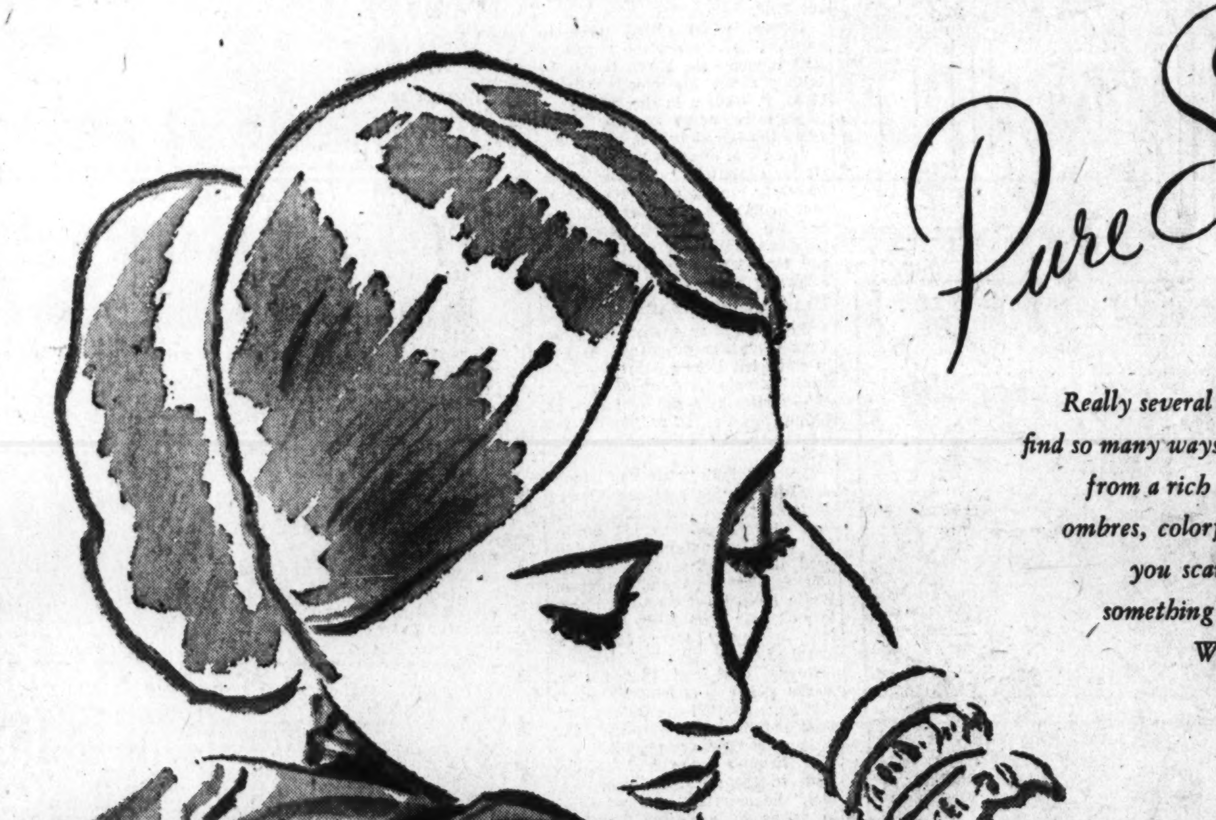

Pure Silk Square to drape in luxurious folds . . . **3.98**

TWO STORES OF NATIONALLY FAMOUS CHRISTMAS GIFTS

The Hecht Co.
Washington & Silver Spring

SECTION B
LOCAL NEWS
Classified Advertising

The Washington Post

WEDNESDAY, DECEMBER 17, 1947

The Federal Diary
by Jerry Klutz

District Postmaster May Get No. 2 Job In Department

BITS OF GOSSIP—

That **Vincent Burke**, the postmaster of this city, may be appointed to the No. 2 job in the Post Office Department—the position of First Assistant Postmaster General. Burke is a long-time personal friend of **Jesse Donaldson**, the new Postmaster General. Both are career men who have worked their way to the top of the Post Office structure. But if the Administration decides the job is to go to a political appointee, a good bet for it will be **James Mead**, former Senator from New York.

That **Edwin Pauley** submitted his resignation as Democratic National Committeeman from California before a Senate committee inquired into his commodity speculations. He has urged that **Senator Downey** (D., Calif.) be appointed to succeed him.

That **Ray Foley**, chief of the Housing and Home Finance Agency, has persuaded **John Doubs** of Boston, to be commissioner of Public Housing Administration. Now he must persuade the President to appoint him. Doubs is a former National Housing official. But a dark-horse possibility for the post is **Richard Dyas**, an official of the Reconstruction Finance Corporation, who handles housing financial problems for that agency.

That **Senator Taft**, the GOP leader, has given some thought to a pay raise for Federal workers. He's said to have arrived at nc definite conclusion on the matter.

That the President is reported to be determined to speed up the work of Veterans Administration's insurance offices. He's said to have told **Carl R. Gray**, the new VA boss, to make the work of that office his first order of inquiry. Gray will take office on January 1.

That insiders predict a shake-up of RFC board members when their terms expire next month. **Henry T. Bodman**, the GOP member from Detroit, may not be reapponited.

That a friendly controversy within the Civil Service's **Loyalty Review Board** may delay publication of its rules and regulations to govern the handling of the cases of Federal workers who are accused of disloyalty.

That the **Senate Civil Service Committee** may seek the views of business leaders on a pay raise for Federal workers. Representatives of the United States Chamber of Commerce, National Association of Manufacturers and similar groups are slated to be heard at the public hearing to begin next month.

That the new figures of the Bureau of Labor Statistics on the cost of living in this city will be a powerful argument to raise the salaries of Federal workers. (See story on the BLS on page 1).

INQUIRY: Senator Downey (D., Calif.) yesterday urged an inquiry of the Reclamation Bureau's propaganda and publicity activities. His resolution was referred to the Senate Committee on Executive Expenditures.

VA: An attack was made yesterday on the Civil Service program to find jobs for laid-off career workers. Harold W. Breining, VA's insurance chief, told the House Veterans Committee that the program was a "great, great handicap" to good service. He explained that some of his offices had lost upward of 50 per cent of their trained personnel and that their jobs were being taken by inexperienced career employes.

Breining estimated that about 2000 additional employes would be needed to pay insurance dividends to GI policy-holders. However, it hasn't been decided when the dividends will be paid.

LOYALTY: In this column Monday I revealed that Paul M. Hebert, whom I identified as a New Orleans attorney, would be appointed to the Civil Service loyalty review board. I'm now told that the new appointee is dean of the law school at Louisiana State University in Baton Rouge.

AWARD: George M. Beck has been awarded the distinguished civilian service award by Navy Secretary Sullivan. He's a tool engineer in Naval Gun Factory's production engineering branch. Beck received the Navy's highest civilian award for his outstanding work during the war.

NOTES: Arthur A. Riemer is the new chief of Fish and Wildlife's Division of Lands . . . Interior has loaned Albert L. Wathen to U. N.'s Food and Agriculture Organization. Wathen will be an irrigation consultant to Egypt and nearby countries . . . The Army has exams open for a score of skilled and unskilled jobs in its activities here. Get details in Room 2E-1030 in he Pentagon . . . Bill Armstrong of the Ambassador Swimming Pool is giving a special rate to members of Government recreation groups . . . Federal workers may secure annual and sick leave record cards for heir own use at Lacy's electrical appliance stores. The cards are free for the asking.

CIVIL SERVICE: Thomas D. Dunn is the new deputy director of Civil Service's fourth regional office here . . . Only 1650 people here applied for the recent exam for elevator operators. Applicants will be graded on their experience and background.

What Am I Saying!
By Frank Morgan
A man's had too much if he feels sophisticated but cannot spell it.

World Fliers Welcomed Home by Families and Officials, With $11 in Pockets, Pile of Gas Bills and Foreign Job Offers

The Washington Post

HOMING FLIERS—At Washington National Airport, where they were officially welcomed yesterday, Flivver Fliers George Truman (left) and Cliff Evans are greeted by their wives. Mrs. Evans (right) brought along daughters, Diane, 4, and Gail, 14 months. The fliers arrived in the small planes in which they circled the globe

Cliff Evans and George Truman came home to Washington yesterday in the two rugged little airplanes that took them around the world.

With a band playing and military planes flying overhead, the flivver fliers set down their red and yellow Piper Supercruisers at National Airport at 2:16 p. m.

From then on, it was one continuous round of official and unofficial welcomes, until late last night.

Evans, in his "City of Washington," and Truman, in the "City of the Angels," made the flight here from Teterboro, N. J., where last Wednesday they ended a 25,162-mile bouncing-around-the-globe in 123 days. They decided at the last moment yesterday morning to fly here, when Monday night's bad weather cleared.

The fliers, who had been through some of the world's worst flying weather, agreed the windy trip to Washington was "the worst" of the entire flight.

Evans, 27, lives now at 1416 N. Abingdon st., Arlington, but is a fourth-generation Washingtonian. Truman is 39 and, although he named his plane after his native Los Angeles, his home is at 4804 V st., in nearby Maryland.

They were met at the airport by their wives, Evans' two daughters, Diane, 4½, and Gail, 11 months a host of relatives, William T. Piper, president of the Piper Aircraft Corp.; officials of the Board of Trade, Army, Navy, Marine and Civil Air Patrol and several hundred spectators.

Evans and Truman told reporters the trip had cost them about $550 each for gasoline and about $500 or $600 each in other expenses. Evans displayed $11.48 that he had left. Truman said he had about the same.

What had they proved by their flight? Truman said he hoped they had shown the "durability and feasibility of light planes."

They said the airplanes, now painted with the flags of the 23 countries they visited, had given them no mechanical trouble. They were stock airplanes, they said, but fitted with several new instruments and for testing. As a reward, the airplanes now belong to Truman and Evans, who said their only worry was the many unpaid gasoline bills they left in their wake around the world.

The "modern Magellans" said they have no immediate job plans, despite several offers from foreign countries. They have written a series of magazine articles, are scheduling a lecture tour and may write a book. Before they took off on the trip, both were flight instructors at nearby Congressional Airport.

Piper, who manufactures the tiny airplanes, credited the pilots, rather than their aircraft, for the success of the flight.

After a motorcade trip to Washington from the airport, Evans and Truman were officially welcomed in ceremonies on the District Building steps. District Commissioner John Russell Young told the fliers "The people of Washington are proud of you." Board of Trade President John A. Reilly presented them with testimonial scrolls. Certificates of merit were awarded by Welch Pogue, chairman of the board of the American Aeronautics Association. Col. Robert L. Scott of the Civil Air Patrol, presented them with CAP wings and honorary memberships.

Then, following a reception given by the Washington Association of Flying Clubs at the Willard Hotel, the pilots were honor guests at a dinner and meeting of the Board of Trade at the Statler Hotel.

Prowler Pays Second Visit To Garfield

Lanky Man Escorted To Door by Student Pretended to Have Lost Way in Hospital

A tall and lanky prowler, chased out of Garfield Hospital's Nurses Home by two student nurses little more than a week ago, paid a return visit Monday night.

This time he was shown courteously to the door by another student nurse after he told her he was lost and looking for the personnel office.

Police said he had looted three student nurses' rooms of jewelry. Victims were Mary Catherine Dodson, who missed a ring and bracelet; Betty Trollinger, who missed a ring and miniature football on a chain, and Della Novich, who reported a ring and fountain pen gone.

The intruder was surprised in the hall about 7 p. m. by Mary Yocom, who was unaware of the thefts and showed him to the door, police said.

He also stole a topcoat and a suit coat from the X-ray room. They were the property of Dr. Carl H. Wallman, resident physician, police said.

Description Tallies

Miss Yocum's description of the prowler matched that given December 6 when students nurses Linda Thomas and LaVonne Edmondson chased a burglar from the Nurses' Home.

All three girls described him as being a slender Negro, about 25 years old, 6 feet tall.

Thieves yesterday took $600 worth of wedding presents from a honeymooning couple's car—parked four blocks from police headquarters.

The looters, however, left behind the top layer of a wedding cake with its miniature models of bride and bridegroom.

Victims were Mariam, 21, and William A. Weaver, jr., 24, of 441½ Tennesee ave. ne., married Saturday in the bride's home town, Tunnel, N. Y.

They registered Monday at the Dodge Hotel, 20 E st. nw., and parked their car nearby. Yesterday at 8:30 a. m. they discovered their loss—radio, lamp, silverware, line, clothes, the bride's wedding gown and trousseau.

Another Newlywed Loses

Another newlywed loser to thieves was Harold N. Benton of 124 3d st. ne. He reported two rings valued at $70 which had been made smaller for his recent bride, were stolen from his coat hanging on a hook at the Capitol Optics Co. fifth floor office at 514 10th st. nw.

Grace Johnson, 28, of 2032 15th st. nw., told police two thugs, one of whom aimed a gun at her, forced her to hand over $75 from the cash register of Towles Tourist Home, 1342 Vermont ave. nw., where she is night clerk.

Two men throttled, pummeled and robbed him of $9 in the 1100 block of 9th st. nw., Gordon Huddleston, 41, of 1250 11th st. se. reported.

Hunter Lee Brown, 35, of Winchester, Va., complained that a "friendly" couple he had met in a bar disappeared with $170 and a $15 wrist watch.

Nathan Robin of 3517 A st. se., reported theft of a $300 electric calculator and $40 in cash from the Official Cleaners, 3736 Minnesota ave. ne.

Clothes, a cemera and radio valued at $130 were stolen from a car parked on N. Capitol st. near Massachusetts ave., Helen E. Broyles, 1703 C st. se., told police.

Fifty-four cartons of cigarettes worth $75 were taken by thieves from a Safeway Store in the New Center Market, 5th and K sts. nw., Harold W. Cave, manager, said. Cigars and cigarettes valued at $110 were reported by Charles B. Elgin of 1721 Bay st. se., as stolen from his car parked in the 700 block of S st. ne. At least a dozen other thefts were reported to police.

Fears Abduction

Son Missing, Socialite Blames Mate

ROBIN
"Abducted"

Harris & Ewing

MRS. MARSYL CHARRINGTON
Gets a clew

The 6-year-old son of Mrs. Robert Montgomerie-Charrigton has been missing from her Warrenton, Va., home since Monday, she revealed yesterday.

The Washington-Warrenton-Newport socialite charged the boy, Robin, was "abducted" by her estranged husband, an Englishman, and may have been taken to New York enroute to England.

Mrs. Charrington said she had received a telephone call from NeTw York, from a friend of her husband's. The caller, whom she identified only as "Melly," told her he had just received a telephone message from Montgomerie-Charrington saying "Robin is well." Mrs. Charrington said "Melly" had promised to call again in a few days.

Mrs. Charrington is the former Marsyl Stokes. She and her husband separated six months ago and since that time, the mother said, have remained in disagreement over the upbringing of their child.

Had 'Word of Honor'

Mrs. Charrington said she had allowed the husband to see the boy on his word of honor that he wouldn't take Robin away. The Englishman had been visiting friends and relatives in Warrenton for the last eight days.

On Monday afternoon, she said, she suggested that the father and son cut holly in the country while she shopped. On her return a few hours later they were gone, she said.

Police were alerted, an attempt to get a writ of habeas corpus executed failed, and no more was heard by her of the whereabouts of the father and son, Mrs. Charrington said.

Mrs. Charrington said her husband threatened a month ago to take the child, She said her husband wanted the child raised in England but she insisted that her son spend his winters in this country.

Agreed on Boy's Custody

"We had agreed when we separated," she said, "that Robin spend his summers on his father's place in England and the rest of the time here, where we can feed him properly. That was the arrangement we were to have until Robin goes to Eton, at the age of 12."

The father has the necessary papers to take Robin to England, Mrs. Charrington said, obtained for Robin's English summer holiday.

She described her son as 3 feet, 10 inches tall with medium fair hair crew cut, blue eyes and black eyelashes. She said he wore a camel-hair coat and hood and grey blue overalls.

"He looks very English with his pink cheeks," she said.

Warrenton police said there was no action they could take.

GHI to Pay $70,000 Loss Of Hospitals In D. C. Area

Alexandria, Arlington Institutions Quit Blue Cross Plan

Group Hospitalization, Inc., yesterday announced it would distribute $70,000 to eight Greater Washington hospitals for losses sustained in caring for its subscribers during the first eight months of 1947.

At about the same time, Alexandria and Arlington Hospital announced their withdrawal from Virginia Hospital Service Association (Blue Cross) because of that organization's "refusal to raise benefit payments sufficient to meet rising hospitalization costs."

Both of the Virginia hospitals accept patients subscribing to GHI, which never joined the Nation-wide Blue Cross plan, but cooperates with it on a reciprocity basis only.

Another GHI settlement will be made early in 1948 after hospital costs for the final four months of 1947 have been calculated, Himes said.

GHI Enrolls 335,000

In 1948, he said, present payments will be continued pending institution of a system of uniform accounting. Costs determined from this system will be used as a basis for negotiating new agreements with the hospitals, with terms retroactive to January 1, he said.

At present, 335,000 persons in Greater Washington are enrolled in the 13-year-old GHI plan.

In Virginia, Karl York, administrator of Arlington Hospital, said his institution had lost $5800 on Blue Cross patients in the 10 months ended October 31.

Cost Survey Made

Joseph H. Himes, GHI president, said yesterday the supplemental payments give financial evidence of his organization's desire to pay its own way in the 16 nonprofit hospitals of the area with which it has agreements.

The figure was decided upon as the result of a cost survey covering the period, which showed that when seven hospitals lost no money on GHI patients, while eight incurred the $70,000 loss. The sixteenth — Georgetown University Hospital—was not included in the survey because a former structure was discontinued and a new one opened operations only a short time before the audit was made.

Himes declined to identify the eight hospitals which incurred the loss. Both Arlington and Alexandria Hospitals, however, were among the 15 surveyed, he admitted.

Alexandria Loss $8529

Alexandria Hospital lost $8529.22 over the same period, according to figures released yesterday by D. C. Book, chairman of the board of directors. "In the future these patients will be treated on a straight cost basis only," Book said.

Book also said, in anticipation of a meeting with a city council committee next Monday, "unless the city assumes its full responsibility to the hospital, the board of directors will recommend that the hospital accept only private cases."

Committees from council and the hospital board will discuss the thorny problem of rates to be paid by the city in 1948 for welfare patients. The 1947 contract was signed only three weeks ago.

PUC Rejects More Shopping Area Buses

Granting Requests Would Hurt Service Elsewhere, It Holds

Requests for additional bus service in the downtown shopping area were turned down yesterday by the Public Utilities Commission.

Representatives of three department stores and seven citizens associations had asked for a return to prewar service, which would have provided more buses in the shopping district.

At an informal public hearing October 27, Capital Transit Company officials testified, however, that extension of downtown routes of the Chillum, Connecticut ave., Petworth and 16th st bus lines would necessarily decrease the service elsewhere in the city.

"In view of the record," PUC said, "the commission concludes that granting the present requests for extensions of certain bus lines would result in deterioration of service on other bus and streetcar lines."

"The commission has before it numerous other requests for extensions of service, all of which must be decided upon the basis of necessity rather than slight additional convenience," PUC added.

Anne Arundel GOP Offers Legal Advice

Annapolis, Md., Dec. 16 (AP).—Maurice Weidemeyer, chairman of the Republican State Central Committee for Anne Arundel County, announced today formation of a party legal advisory council to help "any citizen" of the county with questions arising from registration and election laws.

Noah A. Hillman heads the group. Other members are former Judge Linwood L. Clark, D. Tilghman Brice 3d, James O. Onderdonk, Roscoe Rowe, Samuel Schmenker, Louis Strauss and Weidemeyer.

The council also will study constitutional provisions for the elections of judges, Weidemeyer said.

TODAY ON WINX

Recommended today on The Washington Post's radio stations WINX and WINX-FM Wednesday, December 17:

1:05 P.M. Paganini's Concerto No. 1—Menuhin and the Paris Symphony Orchestra.

4:00 P. M. Brer Rabbit is neglected and runs away from home—Uncle Remus story.

8:00 P. M. The Black Curtain—Weird mystery story by Max Ehrlich.

Attorney Sues 2 Policemen, Hotel, Alleging False Arrest

Pvt. Norman Richardson

Detective Walter Grove

Named in civil suit

Maurice Pearce
Brings action

By Sam Stavisky
Post Reporter

A Justice Department attorney yesterday asked a District Court jury for $35,000 damages, alleging he had been falsely arrested by two policemen and the management of the Hotel Statler.

The plaintiff, Maurice C. Pearce, 44, of 2403 Observatory pl. nw., attached to the Justice Department lands division, was his own first witness in the trial that opened before a jury of nine men and three women in Associate Justice Jennings Bailey's court.

The defendants are two Third Precinct policemen, Detective Walter E. Grove, 35, of 1425 Thirty-third st. nw., seven years on the force, and Private Norman L. Richardson, 28, of 831 South Irving st., Arlington, five years in the department, and the hotel.

The civil suit is a result of an incident in the wee hours of Sunday, February 3, 1946.

Pearce was arrested in a seventh-floor room of the hotel at the complaint of John F. Reardon, an assistant manager, and charged with being disorderly. The Justice Department attorney also was charged with being drunk on the complaint of Private Richardson.

Pearce testified that he was forcibly removed from the room by the police, and booked at 3:45 a. m., at the Third Precinct station.

The police, Pearce asserted, refused to permit him to contact an attorney; to have a doctor examine him, and to release him on bail. Collateral for the two charges totals $15. Pearce testified there was $143 in his wallet.

Pearce said he was then placed in a cell, five feet wide, seven feet long, and seven feet high.

He was not permitted to contact councel until after 8:30 a. m. Pearce testified, and was not released until 10:45 a. m. when his attorney posted collateral.

In its opening statement to the jury, the defense said it would develop through testimony of witnesses that Pearce had disturbed the peace; that he cursed and laid his hands on the police; that he was a "mean type of drunk"; and that it was the policemen's duty to arrest him at the time.

The hotel room was registered in the name of Robert Falkner, of Henderson, N. C., a friend of Pearce.

Pearce said that Faulkner asked him to reserve the room so he could attend a banquet and dance.

After the dance, about 2:30 a. m. Sunday, Pearce visited Falkner's room with a number of friends. On the latter occasion, Pearce said under cross-examination, there were as many as 13 persons in the single-guest room. But at no time, Pearce insisted, was there revelry, noise or cursing. He said that only about half of one bottle of whisky was consumed by all the guests.

As for himself, the plaintiff responded to questioning, he had five drinks from noon Saturday to 3:30 a. m. Sunday—when the arrest occurred—with a "heavy meal" in between.

Pearce, the first witness, was still undergoing cross-examination when the court recessed, to readjourn this morning at 10 a. m.

Donald S. Caruthers, Edward Foster and Berdon M. Bell represent Pearce.

The police defendants are being represented by two assistant corporation counsels, Edward A. Beard and Henry E. Wixon. Counsel for the Statler Hotel are Francis C. Brooke and Justin Edgerton. was seriously injured.

Morrissey to Address Fraternity Luncheon

The National Capital Alumni chapter of Delta Tau Delta fraternity will hold their final luncheon of the year at Bonats Cafe, 1007 Vermont ave. at noon tomorrow. George Morrissey, engineering consultant to the Army, who has just returned from Europe, will speak.

Variety Show Tonight

A variety show will be staged tonight at 8 o'clock at the Kensington Elementary School, Detrick and Warner sts., Kensington, under auspices of the RRK Club, composed of teen-age girls in the Kensington area. Proceeds will be used to purchase a radio for the recreation hall at the Walter Reed Hospital annex at Forest Glen, Md

Compromise Lifts Housing Project Rents

Bellevue Gardens Tenants to Pay $3 More Instead of $5

A compromise rent boost was reached yesterday under which tenants of the Bellevue Gardens housing development in Southwest Washington will pay $3 more instead of the $5 asked by owners.

In another move on Washington's rent scene, a rent control examiner recommended a 9.43 per cent increase for 70 units of the Wisteria Mansions apartments at 1101 Massachusetts ave. nw.

The Bellevue Gardens settlement still is subject to review by the Rent Control Administration, but attorneys for 150 tenants and the owners said the settlement was "agreeable." William E. Carey, jr., attorney for the owners, said the management is prepared to give tenants a nine months' lease beginning January 1 or stipulate that no increase in rent will be applied during the period.

Tenants, represented by Attorney Scott P. Crampton, had protested the $5 proposed increase.

Under the recommendation by Examiner James G. Tyson, rents on $42.50 per month apartments at Wisteria Mansions will go to $46.50; those now renting for $70 will go to $74.

The new rates will be effective December 26 unless the owner of tenants appeal.

Tyson said the increase will bring the owners about $4110 more annually. The owners had asked $7176 in rent boosts.

Bus Driver Files For Retrial After Under PUC Rule

A motion for a new trial for John A. Prezzi, 29-year-old Capital Transit bus driver convicted of negligent homicide last week, was filed in Municipal Court yesterday.

The sudden death of Judge Nathan Margold, who presided at the trial raised the question as to whether a new judge could be appointed to hear the motion.

R. Sidney Johnson, defense attorney, and Assistant United States Attorney Richard Roberts both said they would look up precedents in such a situation.

The motion for the new trial is based on eight charges, in five of which the defense counsel claims the late Judge Margold erred in his 75-minute instruction to the jury.

Prezzi's bus hit an automobile at 13th and Farragut sts. nw., killing 15-year-old Harriet Winslow, 15 E. Lenox st., Chevy Chase, Md., last February 15. She had been returning home from a prep-school dance with Charles L. Goodrich, 16, of 4344 Forest lane, nw. Goodrich, who was driving the auto,

Mercury To Tumble 8 Degrees

"Sunny, and moderately cold" is Weebee's weather prediction for today.

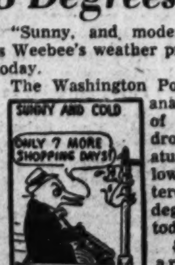

Weebee

The Washington Post's weather analyst warned of an 8-degree drop in temperature, from a low of 35 yesterday to 27 degrees early today.

Sunny skies are expected to continue for several days. Roads were reported free of the icing conditions which hindered traffic in Allegany and Garrett Counties, Md., Monday night.

(Dial W-E-E-B-E-E for weather information during the day.)

'Double Time' Hens Work Selves to Death

Chestertown, Md., Dec. 16 (AP).—Grocer William J. Savage tells the story of a woman's flock of 'double time" hens who worked themselves to death.

Savage says the farmer's wife had been selling him eggs, nearly every one with a double yolk, for weeks. But she showed up the other day empty-handed and reported all of her hens had died.

Dorrier Named To County Board

Charlottesville, Dec. 16 (AP).—Charles R. Dorrier, Scottsville merchant, today was appointed by Judge L. F. Smith of Albermarle Circuit Court to fill the unexpired term of the late T. E. Bruce as a member of the Board of County Supervisors from the Scottsville district.

The term to which Dorrier was appointed expires January 1, 1948, but Bruce, shortly before his death, had been reelected to serve a four-year term starting at that time. A court official said an additional appointment would be made for the full term.

Dorrier is former chairman of the Albermarle County School Board, on which he had served for 20 years before he resigned in 1945.

College Student Sued for $35,000 In Traffic Injury

Two suits for damages totaling $35,000 were filed in Montgomery County Circuit Court yesterday against a Washington Missionary College student, as a result of an accident which injured an 8-year-old boy October 6.

The suits were filed against George N. Pappas, 25, of Two Farms dr., Meadowood, near Silver Spring, on behalf of Thomas R. Sipe, who was injured when he was struck by a car driven by Pappas on Colesville rd. in Hollywood Park, and the lad's father, Clyde R. Sipe, a chief pharmacist's mate at the Bethesda Naval Medical Center.

Attorneys Walter H. Moorman and J. M. Mathias asked $25,000 for the boy and $10,000 for his father, who contended he was subjected to "considerable" expense to provide care for his son. Thomas suffered a broken leg and lost several teeth in the accident.

Cab Rental Rates To Drivers Held Under PUCControl

The Public Utilities Commission has authority to regulate rental charges made by cab owners to cab drivers, PUC Counsel Lloyd B Harrison told the commission yesterday.

Harrison's memorandum to PUC cited a Monday decision by the United States Court of Appeals here, which ruled in the Carlton L. Rice case that persons who rent cabs to drivers are "common carriers" subject to PUC jurisdiction.

"It follows, therefore," Harrison wrote, "that this commission has authority to regulate the rental charges made by owners of vehicles rented to drivers as taxicabs."

But he recommended no action be taken by PUC pending possible appeal to the Rice case in the Supreme Court.

Area News in Brief

Outlook Brighter For Evicted Woman

Horizons brightened yesterday for Mrs. Laura Fields, 60-year-old grandmother who was evicted from her home Friday and had nowhere to go.

Although she still had no permanent place to live, Mrs. Fields did have the assurance of the Board of Public Welfare that rent money will be made available for her. And she was determined to "get settled before Christmas."

Other things happened yesterday to cheer the elderly womam, who spent parts of three days on a vacant lot in the 4300 block Southern ave., se., guarding her household possessions.

For one thing, police moved her furniture and other household goods into a storehouse shortly before noon. Pvt. R. L. Eubank of the 11th precinct, said it would be kept for her "until she can find a place to put it."

In the afternoon, about 4 p. m., Mrs. Fields picked up a Welfare check for $23, her monthly allowance for food, clothing and incidentals. Donald Gray, Welfare's public assistance chief, said she would get rent money as soon as quarters are located.

"I'm thankful for everything," Mrs. Fields said.

$30 Yule Fund Stolen

Police yesterday were looking for the thief who took $30 from the Christmas chimney at 14th and New York ave. nw.

The chimney was staffed Monday by a new employee of the Volunteers of America. When he finished his day on the corner, he disappeared, and so did the day's collection police said.

Estranged Husband Freed

A 26-year-old man who allegedly threatened his estranged wife with a gun and then fired one shot into the front stairs of her residence was charged yesterday with assault with a dengerous weapon.

The charge against Arthur R. Lafex, 26, of 724 3d st. nw., was nolled in Municipal Court when his wife, Peggy Lafex, 25, of 4008 14th st. st. nw., refused to prosecute.

Mrs. Lafex had complained to police that that her husband called on her at her home, grabbed a .38-calibre revolver from a bureau drawer and threatened her. She said he fired one shot into the front steps as he left.

Slayer Gets 18 Years

Wilburt H. Brown, 34, Germantown, Md., was sentenced to 18 years in the Maryland State Penitentiary yesterday for the murder of George Moore, 24, Clarksburg, Md, on June 14.

Police testified Brown fatally injured his companion in a Germantown beer tavern with a shotgun. Brown pleaded guilty in Montgomery County Circuit Court yesterday to a charge of second degree murder.

Earlier in a jury trial, he testified he shot in self-defense when endangered by a broken bottle top wielded by Moore.

Check Passer Jailed

Mrs. Edith Sara Allan, 25, Mt. Rainier, Md., was convicted in Montgomery County Circuit Court on a charge of forging four checks totalling 186.20, was sentenced yesterday to nine months in the Maryland State Reformatory for Women.

Mother of two children, Mrs. Allen also is facing bad check charges in the District and Prince Georges County.

Motion Seeks To Suppress Data In Rakes Case

Richmond, Va., Dec. 16 (AP).—A motion was filed in Federal District Court today asking that various records of the financial transactions of Hugh N. Rakes, used by the Government in prosecuting the Fredericksburg Bank case, be returned to him and suppressed as evidence.

The motion, filed by Attorney J. B. Morgan, alleged that the papers were "unlawfully seized without a warrant and taken from the possession of Lillian C. Rakes, wife of Hugh Namon Rakes, by two agents of the Federal Bureau of Investigation . . ."

Mrs. Rakes also joined in the motion, asking that the papers be suppressed as evidence against her or any other person in any criminal proceeding. The records were an important feature of the conviction of the two Rakes and seven other prominent defendants in the bank case trial last spring. Presumably they would be equally important in prosecution of the new trial granted to the defendants and scheduled to start next month.

Georgia Arson 'Confession' Is Repudiated

Atlanta, Dec. 16 (AP).—Isaiah Grimes, 27-year-old Negro farmer, has repudiated an officially reported confession that he burned two Negro churches and a Negro school at Loganville, Ga., his attorney said tonight.

Austin T. Walden, Atlanta Negro attorney representing Grimes, reported that his client had penned a note saying he signed the purported confession only because he was "afraid."

Solicitor General Marshall Pollock said he understood the prisoner told attorney's he was guilty and was "ready to suffer the consequences."

Pollock announced earlier that Grimes confessed the burnings to get revenge on two Negro lodges which met in the buildings Grimes was angry at the lodges, Pollock said, for giving an adopted daughter instead of his mother $180 of insurance on his step father's life.

Famed Captor Of 1910 Killer Dies in London

London, Dec. 16 (U.P.).—Walter Dew, retired chief inspector of Scotland Yard who won fame for his 3000 mile pursuit of one of England's most famous killers, Dr. Hawley Harvey Crippen, nearly 40 years ago, died today. He was 84.

Mild-mannered Dr. Crippen poisoned his wife in 1910 and buried her body under their house in London. He fled toward Canada aboard the liner Montrose with his mistress, Ethel Le Neve, who was disguised as a boy.

The captain of the Montrose saw through Miss Le Neve's disguise and sent Dew what was believed to be the first radio message ever used in a manhunt.

Dew boarded the liner Laurentic which crossed the Atlantic at full speed while the Montrose slowed down. The liners came abreast near the Canadian shore and Dew boarded the Montrose disguised as a pilot.

Dew then spoke the greeting which has become famous in criminology:

"Good morning, Dr. Crippen."

Dew was one of the last links with Scotland Yard's search for the infamous Jack the Ripper, nearly 60 years ago. But in this manhunt Dew was foiled, never having seen the elusive ripper who was sighted only once, by a patrolman who saw him racing away from the mutilated body of a woman, his green cloak flapping in the London fog.

Bingo Lovers Find a Way in West Virginia

Wheeling, W. Va., Dec. 16 (AP).—Love will find a way and city authorities were wondering today what they can do about church and club women who just love to play bingo.

Bingo and similar games were banned throughout Ohio County several weeks ago when an Attorney General's ruling pronounced them illegal. Church and club groups set up a howl and a city ordinance was enacted legalizing bingo as long as there is no payoff.

A city official said the women are now having a fine time with this game:

When a player goes "bingo," a red flag is awarded. After the session is over, a quiz master goes around and puts a question to each person who has received a red flag.

"What does pork come from?" he asked one woman.

"A pig."

"Give the lady $25," said the quiz master.

"On what Wheeling store does Santa Claus land in his helicopter?" the quiz man asked another red flag waver.

She gave the wrong answer.

"Give the lady $25 for trying hard," said the quiz master.

When he finished, all the red flags had been exchanges for prizes.

Henrdon Woman, Found With Wrist Slashed, Dies

Mrs. Anna Spring, 83, of 147 Station st., Herndon, Va., died yesterday afternoon after she was found with one wrist slashed and with evidence that she had taken poison.

Mrs. Spring, a widow since last year, was found sitting in her upstairs bedroom about 2 p. m. Dr. B. C. Sasher, who ordered her taken to Arlington Hospital, said she had admitted drinking poison. She was dead on arrival at the hospital.

Fairfax County Detective Sergt. Cecil E. Brown said he found an empty bottle and a bloody penknife in the room.

Mississippi Area Told to Prepare For Major Quake

Memphis, Tenn., Dec. 16 (U.P.).—Geologist N. F. Williams of the Arkansas Resources and Development Commission warned residents of the tri-State area of eastern Arkansas, west Tennessee and north Mississippi to prepare for a major earthquake after last night's mild tremor.

"One of these days the area is going to have a walloping big earthquake. The big ones usually hit in the same area about every century," he said.

Last night's tremor was preceded 137 years ago to the day by the most violent earthquake in modern Mississippi Valley ristory. That quake, in 1811, destroyed small towns, killed many people and caused the Mississippi River to run backward, creating Reelfoot Lake.

S. L. Alexander Named Stafford Trial Justice

Fredericksburg, Va., Dec. 16.—Samuel L. Alexander, Fredericksburg attorney, has been appointed associate trial justice of Stafford County by Circuit Judge Leon M. Bazile. He fills the vacancy created by the resignation of L. R. R. Curtis.

Alexander, a Navy veteran of World War II, is the son of Judge J. R. H. Alexander of Leesburg.

Five of Area War Dead To Be Buried

Five Greater Washington World War II dead will be among 16 deceased Army servicemen reinterred at 2 p. m. today in Arlington National Cemetery.

Religious and military ceremonies will be conducted at the grave sites, located just inside the east wall of the cemetery between Treasury and McClellan gates on Arlington Ridge rd.

Honor guard and firing squad will be composed of seamen from Anacostia Naval Receiving Station. The United States Navy Band will furnish music.

Graveside services will be conducted by Chaplain (Lieut.) C. W. Ellison of Anacostia Naval Receiving Staton, and Chaplain (Lieut. Comdr.) Arthur B. Finan, USNR, of Catholic University.

Servicemen Listed

Greater Washington servicemen to be reburied today are:

Pvt. Roy King, USA. Private King, 19, was killed in France June 9, 1944. An only son, he was born in Halifax County, Va. He went overseas early in 1943 and fought in the Sicilian and Italian campaigns before going into France.

His mother, Mrs. Nâomi Winters Hoffman of Beacon Light Inn, RFD 4, Alexandria, survives him.

S/Sergt. William H. Langyher, USA. Sergeant Langyher was drowned on the second day of the French invasion when his ship struck a mine off the Normandy beachhead. A member of the Twenty-ninth Infantry Division, he was 26 at the time of his death.

Born in Wellington, Va., he had been brought here as a child. A graduate of Eastern High School, he was manager of the Princess Theater before entering the service in April, 1941.

Sergt. Langyher is survived by his wife, Mrs. Dorothy Langyher; his parents, Mr. and Mrs. John H. Langyher, and a sister, Mrs. Elizabeth Atkins, all of 1158 Morse st. ne.

Pvt. Robert A. Rill, USA. Private Rill, 19, was killed in Holland October 5, 1944, while serving with the Thirtieth Infantry Division. A native Washingtonian, he enlisted February 15, 1943, the day following his graduation from St. John's College. He went overseas in mid-1944.

Besides his mother, Mrs. Eleanor G. Rill, of 325 Franklin st. ne., he is survived by five sisters, Mrs. Theresa A. Brahler, Mrs. Dorothy L. Kenney, Mrs. Eleanor G. Shea, Mrs. Grace Gettings, and Miss Jean M. Rill, all of Washington.

Pvt. Stewart D. Saffelle, U.S.A. Pvt. Saffelle, a native Alexandrian, was killed in the French invasion on June 6, 1944, at the age of 21. He was a member of the Twenty-ninth Infantry Division.

Pvt. Saffelle enlisted while a student at Mount Vernon High School in Fairfax County. Previously, he had attended Georges Washington High School in Alexandria.

Besides his mother, Mrs. Annie V. Saffelle of 2413 Duke st., Alexandria, he is survived by two brothers, Milton F. Saffelle and J. L. Bloxham, both of Alexandria, and a sister, Mrs. Paul Holshouser of Los Angeles.

Pfc. Leo Wresinski. Pfc. Wresinski, 24, died in Germany December 16, 1944. He was born in Washington and was a graduate of St. Paul's Academy. Before enlisting in June, 1941, he had completed three years at Catholic University's school of aeronautical engineering. He was the only son of Dr. and Mrs. Leo J. Wresinski of 3725 Massachusetts ave. nw.

Other World War II dead to be reinterned are:

T/5 Swanson W. Altice, USA—Lester F. Altice, Roanoke, Va.; Pvt. Leonard F. Dearing, USA—Mrs. Clara M. Dearing, Richmond, Va.; S/Sergt. Albert M. Handy, USA—Ellis Handy, Fries, Va.; T/Sergt. Edwin D. Jennings, USA—Frank H. Jennings, Victoria, Va.

T/5 Horace G. Munden, jr., USA—Horace G. Munder, sr., Norfolk, Va.; Sergt. Paul O. Neff, USA—Paul Neff, Broadway, Va.; Capt. William G. Pingley, jr., USA—Mrs. Pauline D. Pingley, Riverton, Va.; Pvt. Gerna W. Sizemore, USA—Mrs. Ethel R. Sizemore, Richmond, Va.; T/Sergt. Charlie B. Turner, USA—Mrs. Jimmie R. Turner, Emporia, Va.; Pvt. Leonard B. Yarber, USA—Edd Yarber, Glade Spring, Va., and First Lieut. Howard Pearre, USA—Helen J. Pearre, Brooklyn, N. Y.

Dr. Percy Tilson Magan

San Marino, Calif., Dec. 16 (AP). Dr. Percy Tilson Magan, 80, president emeritus of the Los Angeles College of Medical Evangelists, died here today of a heart ailment.

He had been connected with the Seventh Day Adventist institution since 1914, as dean until 1928, and as president until 1942. Previously he was dean of Battle Creek College in Michigan, of Emmanuel Missionary College at Berrien Springs, Mich., and of Nashville Agricultural Institute at Madison, Tenn. Born in Athlone, Ireland, he came to the United States in 1881.

W. B. Palmer Dies 15 Days After Retiring

William B. Palmer, register clerk at the Bureau of Engraving and Printing, died at Georgetown Hospital Monday, 15 days after his retirement.

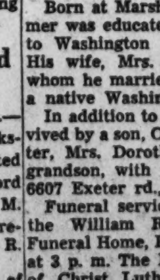
Mr. Palmer

Mr. Palmer had been employed at the bureau for 45 years, retiring December 1. He entered the hospital last Thursday for an abdominal operation and succumbed about 3 p. m. Monday.

Born at Marshall, Ind., Mr. Palmer was educated there and came to Washington as a young man. His wife, Mrs. Dora A. Palmer, whom he married 42 years ago, is a native Washingtonian.

In addition to his wife, he is survived by a son, Ora J., and a daughter, Mrs. Dorothy Scheile, and a grandson, with whom he lived at 6607 Exeter rd., Bethesda, Md.

Funeral services will be held at the William Reuben Pumphrey Funeral Home, Bethesda, tomorrow at 3 p. m. The Rev. Otto Schuetze of Christ Lutheran Church, Bethesda, will officiate. Burial will be at Cedar Hill Cemetery.

Judge Margold Dies at 48; Funeral Will Be Held Today

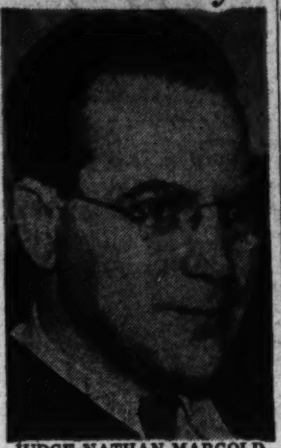
JUDGE NATHAN MARGOLD
Heart ailment fatal

Municipal Court Judge Nathan Ross Margold, 48, died unexpectedy early yesterday at his home, 2964 Newark st. nw.

He succumbed to a heart condition, a victim of his own will to keep going, friends said.

Only the afternoon before, he left his bench because of illness but insisted on carrying on judicial work from a couch in his court chambers, even against advices of the lawyers he interviewed.

Dr. Joseph H. Cowan, physician neighbor, of 2922 Newark st. nw., was summoned to the Margold home. The judge, he said, was dead on his arrival yesterday at 1:45 a. m. The physician was summoned after fire department rescue workers had failed to revive the stricken jurist with a pulmotor.

Dr. A. Magruder MacDonald, District coroner, later signed a certificate of death due to natural causes, heart attack.

With Judge Margold at his death was his wife, Gertrude Wiener Margold, whom he married in 1927. They have one son, William F. Margold, 4.

Funeral Services Today

Funeral services will be held at 1 p. m. today at the Goldberg funeral home, 4217 9th st. nw. Burial will be in the George Washington Memorial Cemetery. Rabbi Solomon H. Metz will officiate.

The civil division of Municipal Court adjourned almost immediately yesterday morning out of respect to Judge Margold. The criminal division adjourned after hearings had been held only for those persons jailed Monday night.

Flags of the courthouse were ordered at half-staff yesterday by the clerk of the court, Walter Bramhall.

Judge Margold, who served on the Municipal Court bench for five years after nine years as solicitor for the Interior Department, was the storm center in 1945 of a bitter controversy which ended in his failure to secure Senate confirmation of his appointment to a higher court, the United States District Court for the District of Columbia.

It was his only setback in a law career that began with his graduation as head of his class at Harvard Law School in 1923.

Native of Romania

A native of Jassy, Romania, he emigrated with his parents to this country at the age of 2, and was educated in New York City schools, graduating from the College of the City of New York in 1919.

He was editor of the Harvard Law Review for three years during his study there, and upon graduation took a position of teaching criminal law and insurance law at Harvard University.

He later became an Assistant United States attorney for the Southern District of New York, with offices in New York City; was special counsel for the New York Transit Commission in that city's fight on a 5-cent fare, and for three years, until 1933, he was counsel for the National Association for the Advancement of Colored People.

Former Secretary Harold Ickes appointed Margold solicitor of the Interior Department in 1933. And it was Margold in the early days of the New Deal who was made chairman of the Petroleum Administrative Board and of the Labor Policy Board of the petroleum industry.

When the Municipal Court was reorganized in July, 1942, by the consolidation of Police and Munipical Courts, he was appointed to the reconstituted court.

The late President Roosevelt again sent his name to the Senate for confirmation, this time in Januray, 1945, for a judgeship in the District Court. Announcement of the appointment brought many protests, and many leading figures stepped forward to praise the abilities of the appointee.

Capabilities Attacked

A Senate committee held hearings on the jurist's qualifications. Those testifying against the judge charged him with making a profitable sideline out of marriages performed in his court during duty hours, and attacked his capabilities.

The District Bar Association was polled in secret, an unprecedented action on a presidential appointment, and members voted against the nomination, 804 to 200. Friends of the judge said the poll was unfair and showed evidence of anti-Semitic activities.

The Judge's character and abilities, however, were staunchly defended by his friends, including two Cabinet members, Ickes and the then Attorney General Francis Biddle, former Senator Albert B. (Happy) Chandler, and Col. Julius I. Peyser, former president of the District Bar Association, and countless others.

The Senate adjourned on August 1 without taking action on confirmation. The appointment was never renewed by the White House.

Said Associate Justice Brice Clagett, Municipal Court of Appeals, yesterday:

"Judge Margold had been a controversial figure. It was a fine thing, I believe, that he nevertheless threw himself so unselfishly into his work at the risk, as it now develops, of his life."

During World War I, Judge Margold was in the Student Army Training Corps and later joined the American Legion. He was also a member of the Harvard Club.

Honorary pallbearers selected yesterday by the District Bar Association to honor Judge Margold included: David L. Blanken, Arthur F. Carroll, T. Joseph Donohue, P. Bateman Ennis, and Charles Fahy.

Also, Irwin Geiger, Lawrence Koenigsberger, John L. Laskey, Jeff Litchenberg, Alvin L. Newmyer, Colonel Peyser, Sidney Sachs and Irving B. Yochelson.

Cesare Sodero

New York, Dec. 16 (AP).—Cesare Sodero, 61, composer and a conductor with the Metropolitan Opera Company since 1942, died today.

A native of Naples, Italy, he came to the United States in 1906 and worked with various opera companies.

From 1913 to 1925 he reportedly made more than 11,000 recordings, most of them operatic, for the Edison Co., and in 1925 turned to radio, directing "Cavalleria Rusticana," one of the first grand opera performances for radio.

L. E. Behymer

Los Angeles, Dec. 16 (AP).—L. E. Behymer, 85, a leading figure in Los Angeles' cultural development for 60 years, died here today after a three-week illness. An internationally known impresario, decorated by a dozen countries for his musical activities, Behymer grew up with the city. His enterprises included the old Grand Opera House, the Mason Opera House and, later, Trinity and Philharmonic Auditoriums.

John Edward Wood, Sr.

South Boston, Va., Dec. 16 (AP).—John Edward Wood, sr., 70, for over 40 years editor and publisher of the Halifax Gazette, South Boston weekly newspaper, died during the night of cerebral hemorrhage. He suffered a stroke Friday.

The veteran publisher, a close friend of Governor Tuck who occupied a law office adjoining the newspaper plant before entering State political circles, had been in declining health for the past three years. He retired from active newspaper work in November, 1946.

Funeral services will be held tomorrow at 3 p. m. with burial in Oak Ridge Cemetery here.

Benjamin McKeen

St. Louis, Dec. 16 (AP).—Benjamin McKeen, 83, retired vice president of the Pennsylvania Railroad, died here today. He became general manager for the railroad here in 1903, moved to Pittsburgh in a similar capacity in 1913 and was named vice president in 1920, holding the post until his retirement in 1934.

Lumpkins Funeral Rites Tomorrow

Porter M. Lumpkins, 44, of 3747 W st. nw., chief clerk of the District Engineering Department for seven years, died yesterday at his home after a short illness.

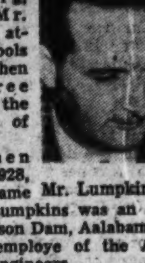
Mr. Lumpkins

Born in Lawrenceburg, Tenn., Mr. Lumpkins attended schools there and then went three years to the University of Tennessee.

From then until 1928, when he came here, Mr. Lumpkins was an engineer on Wilson Dam, Aalabama, as a civilian employe of the Army Corps of Engineers.

From 1928 to 1940, Mr. Lumpkins served as a cost accountant with the District's Department of Highways.

In 1929, he married Miss Adelene Austin of Selma, Ala.

In 1938, Mr. Lumpkins received his degree of Bachelor of Commercial Science from Benjamin Franklin University here, and two years later was appointed chief clerk in the District Engineering Department, a position he held until his death.

In the same year of his last appointment, Mr. Lumpkins was named to a special three-man investigating committee to look into reported shortage of District funds. The committee recommended widespread changes in the handling of funds in the Department of Traffic and Vehicles.

In 1943, Mr. Lumpkins was made acting director of the District Civilian Defense, which he kept until 1945. In 1945, he became director of the District's Services to Veterans and war workers, replacing Capt. D. C. Whitehurst, who retired because of ill health.

Died

ANGEVINE, BERTHA M. On Tuesday, December 16, 1947, at Providence Hospital, BERTHA M. ANGEVINE (nee Chichester) of 2711 12th st. ne., beloved wife of Mathew J. Angevine and mother of Joseph F. Taylor by former marriage. Funeral from the Timothy Hanlon Funeral Home, 3831 Georgia ave. nw., on Friday, December 19, at 9 a. m. High requiem mass at St. Anthony's Church, 12th and Monroe sts. ne., at 9:30 a. m. Interment Arlington National Cemetery. Relatives and friends invited.

BEALL, WALTER E. On Tuesday, December 16, 1947, WALTER E. BEALL of Brookeville, Md., beloved husband of Marie Beall and brother of Milton H. and James P. Beall and Mrs. McGill Grove and Mrs. Elizabeth Miller. Mr. Beall rests at the Warner E. Pumphrey Funeral Home, 8434 Georgia ave., Silver Spring, Md. Notice of services later.

BENSON, BURTON LEE. On Tuesday, December 16, 1947, at his residence, La Plata, Md., BURTON LEE BENSON, beloved father of Mrs. Julia A. Beale. Services at Chambers Funeral Home, 517 11th st. se., on Friday, December 19, at 11:30 a. m. Relatives and friends invited. Interment Addison Chapel Cemetery, Seat Pleasant, Md.

AMBULANCES
One of the finest fleets in the world! Rates $10. City and suburbs, rate $10 up to 10 miles. Beautiful new Cadillacs.
Chambers
CALL CO. 0432

In Case of Death
CALL
Chambers
One of the Largest Undertakers in the World
Complete Funerals
$95 to $2,000
Four Large Funeral Homes
Phone CO. 0432

THE FINEST COSTS NO MORE
FOR 97 YEARS

We have given the utmost in dignified funeral service to Washingtonians at costs within every means. Consult this table of 1000 consecutive services.

136 cost under $ 151
195 cost $152 — $ 350
258 cost $351 — $ 500
180 cost $501 — $ 650
108 cost $651 — $ 800
72 cost $801 — $1000
51 cost over $1000

JOSEPH GAWLER'S SONS
1750 PENNA. AVE. N.W.
PHONE NA. 5512
Just West of the White House

ARMY & NAVY FUNERALS
PREPARED by CHAMBERS

Chambers is experienced in the preparation of an Army or Navy funeral. Strict accordance to appropriate details are carried out with dignity and high respect for the departed. Call Chambers, CO. 0432 for additional information.

W. W. CHAMBERS

$495
A beautiful, eternal-lasting metal casket; complete funeral 60 services.

Chambers
IN CASE OF DEATH CALL CO. 0432
ONE OF THE LARGEST UNDERTAKERS IN THE WORLD

Died

BRUMBAUGH, ROSA F. At Santa Monica, Calif., ROSA F. BRUMBAUGH of 1606 Missouri ave. nw., beloved wife of Noah J. Brumbaugh, mother of Mrs. Evelyn B. Green, Capt. Heber B. Brumbaugh, Granville M. Brumbaugh of Westport, Conn., and John W. Brumbaugh of New York City; sister of Wilson B. Flory, Miss Katie Flory and Mrs. J. Homer Bright, all of Phillipsburg, Ohio. Remains resting at the S. H. Hines Co. Funeral Home, 2901 14th st. nw. after 10 a. m. Wednesday. Services at the above funeral home on Wednesday, December 17 at 2 p. m. Interment Glenwood Cemetery. (Richmond papers please copy.)

BRYAN, ELEANOR. On Monday, December 15, 1947, at her residence, the Shoreham Hotel, ELEANOR BRYAN, sister of the late Dr. Joseph H. Bryan and Miss Elizabeth Bryan. Notice of services later.

CHAPPELL, CHARLES G. On Monday, December 15, 1947, at his residence, 830 S. 21st st., Arlington, Va., CHARLES G. CHAPPELL, husband of Mary M. Chappell. Funeral services on Wednesday, December 17, at 1:30 p. m. at the Wheatley Funeral Home, Alexandria, Va. Interment Arlington National Cemetery.

COLLINS, THOMAS. On Sunday, December 14, 1947, THOMAS COLLINS, cousin of David Grady. Funeral from the W. W. Deal Funeral Home, 4812 Georgia ave. Graveside services at Arlington National Cemetery on Thursday, December 18, at 10 a. m. Interment Arlington National Cemetery.

CROWN, JAMES M. On Sunday, December 14, 1947, at Suburban Hospital, JAMES M. CROWN of Silver Spring, Md., beloved husband of Venie F. Crown and father of Mrs. Arthur M. Haley, Donald, Bernard and Preston Crown. Mr. Crown rests at the Warner E. Pumphrey Funeral Home, 8434 Georgia ave., Silver Spring, Md. Services on Wednesday, December 17, at 2 p. m., at Ley Hill Methodist Church, Ley Hill, Md. Interment church cemetery.

DODGE, RALPH N. On Sunday, December 14, 1947, RALPH N. DODGE, beloved husband of Sadie E. Dodge and father of Howard D. Dodge aand Edris M. Hardee. Funeral from the W. W. Deal Funeral Home, 4812 Georgia ave. nw., on Wednesday, December 17, at 2 p. m. Relatives and friends invited. Interment George Washington Memorial Cemetery.

FLETCHER, PVT. NORMAN F. C. Killed in action in Germany on January 30, 1945, PVT. NORMAN F. C. FLETCHER, beloved husband of Elizabeth M. Fletcher, father of Francis L. and Charles W. Fletcher, son of Annie B. Smith, Norman Fletcher and brother of Mrs. Helen Kroon and Woodrow Fletcher. Services at Chambers Funeral Home, 517 11th st. se., on Thursday, December 18, at 2:30 p. m. Interment Cedar Hill Cemetery.

GARRISON, MELVIN E. Suddenly, on December 14, 1947, at his residence, 2320 L st. nw., MELVIN E. GARRISON, beloved husband of Edna Barrett Garrison, son of George and Edna Garrison, brother of George Garrison, jr. Services at Chambers Georgetown Funeral Home, 3072 M st. nw., on Wednesday, December 17, at 2 p. m. Interment Cedar Hill Cemetery. Friends invited.

GIBSON, KATHERINE C. On Tuesday, December 16, 1947, at Leland Memorial Hospital, KATHERINE C. GIBSON of 4907 Addison rd., Kenilworth, Md., daughter of Isaac Nicholas and the late Elizabeth Nicholas, beloved wife of Thomas S. Gibson and mother of William C. and Barbara F. Loukota and Helen C. Gibson. Funeral from the Timothy Hanlon Funeral Home, 641 H st. ne., on Friday, December 19th, at 8:30 a. m. High requiem mass at Holy Name Church at 9 a. m. Interment Cedar Hill Cemetery. Relatives and friends invited.

GIUSTA, MARGARET ANN. On Monday, December 15, 1947, at Providence Hospital, MARGARET ANN GIUSTA of 1210 L st. nw., aunt of Mrs. Cynthia G. Kelly, Mrs. Marian G. Burke, Mrs. Harold S. Giusta. Services at the S. H. Hines Co. Funeral Home, 2901 14th st. nw., on Wednesday, December 17, at 9:30 a. m., thence to St. Patrick's Catholic Church, 10th and G sts. nw., where the holy sacrifice of the mass will be offered at 10 a. m. for the repose of her soul. Interment Oak Hill Cemetery.

HALEY, MAJ. AUSTIN, U. S. ARMY. Suddenly, on Thursday, December 11, 1947, at Memphis, Tenn., MAJ. AUSTIN HALEY, U. S. Army, the beloved husband of Maxine Haley, father of Dennis, Patrick and Marshall Haley. Services at Fort Myer Chapel on Friday, December 19, at 2 p. m. Interment private. Services by Chambers.

HARBERS, SGT. HERMAN, USA (Retired). On Tuesday, December 16, 1947, at U. S. Naval Hospital, HERMAN HARBERS, the beloved husband of Elizabeth I. Harbers and father of Mrs. Annette Given, Miss Adelaide Harbers and Mrs. Charles Allen, grandfather of Gordon Given and Charles Allen, jr. Services at Chambers Funeral Home, 1400 Chapin st. nw., on Thursday, December 18, at 9:30 a. m. Interment Arlington National Cemetery.

HOFFER, HENRY. On Tuesday, December 16, 1947, HENRY HOFFER, beloved husband of Katie Hoffer; father of William Hoffer, John Hoffer and Mrs. Margaret Richards; brother of Anna Smith. Funeral from the W. W. Deal Funeral Home, 4812 Georgia ave. nw., on Friday, December 19, at 10:30 a. m. Relatives and friends invited. Interment Fort Lincoln Cemetery.

HOLZER, JAMES J. On Monday, December 15, 1947, at his residence, 738 Farragut st. nw., JAMES J. HOLZER, beloved husband of Ida A. Holzer and father of Dorothea Bladerson and Emma A. Holzer and brother of Bernard A. Holzer and Mable [illegible]

[illegible]

The Washington Post Sports
Wednesday, December 17, 1947 3B

This Morning

—With Shirley Povich

POVICH

THE EVIDENCE is that Mike Jacobs' Twentieth Century Sporting Club had Champion Joe Louis carefully wired for sound the other day when Louis, in a press interview, said he may make his next and last defense of his title against Light Heavyweight Champion Gus Lesnevich, not Jersey Joe Walcott.

Apparently Louis was speaking not for Joe Louis, but for the promoters who are now entangled in Walcott's demand for a 30 per cent cut of the gate of a return match. Their object, of course, is to drag the name of Lesnevich into the negotiations and frighten Walcott into taking a smaller cut.

By this time it is established, though, that Jersey Joe doesn't scare easily. He didn't have a timid moment during the 15 rounds he was in the ring with Louis, and in his contract battle with Mike Jacobs' men he knows he has public opinion on his side; that any other opponent for Louis in a title bout would be ill-received as long as Walcott is available as a challenger.

IT WAS ONE of the few times that Joe Louis didn't click with the press, incidentally. The champion, who is famed for always saying the right thing, was lending himself to his employers as a bargaining instrument at a time when it was known to all that if Louis were to speak his own mind he would demand Walcott as his next opponent.

Louis has been proud of his reign as champion, and certainly his disgust with himself was obvious after the final bell against Walcott when he sought to leave the ring before the decision was announced. He knew he had fought a bad fight, and he wanted no more of that particular ring scene, and had to be brought back almost forcibly to hear the decision that retained the title for him.

For 10 years Louis has taken them as they came, knocked out all of his 24 challengers with the exception of Tommy Farr and Arturo Godoy. He was the first colored heavyweight champion in history to give another colored man a crack at his title, and he did it twice—in the cases of John Henry Lewis and Walcott. He was the most combative champion of history.

EVEN THOSE WHO would traduce Louis have nothing to go on. Unlike former champions, he never ducked any challenger. Dempsey for years carefully steered clear of Harry Wills when Wills loomed as a man who might take his title, and Gene Tunney in retiring undefeated chose fat, slow, Tom Heeney as his final opponent while avoiding Jack Sharkey, the No. 1 challenger.

Those who know Louis are certain he won't be satisfied to retire unless he has wiped out the blot of his dismal showing against Walcott. Even the fact that he kept the title by a weird decision of the judges, doesn't compensate him for the dreary night he had against Walcott, including the first and fourth-round episodes when Jersey Joe sent him kicking to the canvas for two and seven counts.

When Louis is ready to retire, it will be only after he has squared matters with Walcott and restored to proper position the crown that he now wears askew. He may say Lesnevich stacks up as the tougher opponent, but when he does he's only talking for the promoters, not for Joe Louis.

WHEN LOUIS speaks for himself he does all right. Before the promoters got to him after the fight, in his dressing room, Louis was forthright and honest enough, even to the point of deprecating himself. When somebody asked him if he thought he had been in there with a second-rater, as many had called Walcott before the fight, he said, "No, I was the second-rater in there," as he pointed to himself.

The fact is that Louis, like most everybody else, underrated the cagey Walcott before the fight and even refused until the last few days, to lend himself to the ballyhoo of the publicists. He scarcely made a prefight statement for the mills of the press agents, refusing to dignify Walcott as an important challenger.

But Walcott has suddenly become important to Louis. He's the only man who ever knocked the champion down twice. He's the only figure who stands between Louis and a clear-cut claim to dominance of his division. At this point, Louis doesn't want to beat any light heavyweight. He wants Walcott, and I think I can quote him.

Other Local Games

Patterson Park Keeps Clean Record by Whipping Anacostia

Baltimore, Md., Dec. 16.—Patterson Park, Baltimore's 1946-47 interhigh basketball champions, gave Anacostia's Indians of Washington, D. C., a 48-31 drubbing at Patterson Park today.

It was the second straight victory for the unbeaten Parkers, both over Washington teams. They whipped Eastern, 57-34, last Friday. High scorer for Patterson Park was Mel Baldwin who tossed in 24 points. That brought his two-game total to 43. Patterson Park took a 13-3 lead in the first quarter and led, 24-10 and 38-21 at the end of the succeeding quarters. Wally Warner was high for Anacostia with 13 points.

Anacostia	G	FG	P	Patterson Pk.	G	FG	P
Lear,f	1	4	6	Baldwin,f	11	2	24
Koontz,f	1	2	4	Schroeder,f	2	1	5
Pleasant,f	0	2	2	Woods,f	1	1	3
Migdal,f	1	4	6	Nelson,f	0	2	2
Warner,c	5	3	13	Zamski,c	5	1	11
Smith,g	0	0	0	Antonas,c	1	0	2
Scheberger,g	0	0	0	Gulas,g	0	1	1
Lovitz,g	0	0	0	Kolakowski,g	0	0	0
Mitchell,g	0	0	0	Wirth,g	0	0	0
Bright,g	0	0	0	Schweiger,c	0	0	0
				Rosenfeld,g	0	0	0
				Barnickle,g	0	0	0
Totals	8	20	31	Totals	20	8	48

Score at halftime, 24-13, Patterson.

Coolidge Downs Alumni

The Calvin Coolidge High varsity opened its basketball season yesterday by defeating the Coolidge alumni, 29-26, at the Coolidge gym.

Leading the way for the varsity were Babby Rohr and Tommy Boyle, regulars on last year's interhigh championship team. Each scored 11 Bob Kleinknecht, Woodward Prep star, was high scorer for the alumni with eight.

Coolidge	G	FG	PF	P	Alumni	G	FG	PF	P
Boyle,f	4	3	2	11	Henry,f	0	2	1	2
Friedman,f	0	1	2	1	B.C'non,f	3	0	1	6
Cohen,f	0	1	2	1	Conklin,f	0	0	1	0
Houston,f	0	0	2	0	Taylor,f	1	0	3	2
Barrett,f	1	0	0	2	K'knecht,c	3	2	3	8
H'lowell,f	0	0	1	0	Neumann,c	0	1	1	2
Rohr,c	5	1	3	11	Hepburn,c	0	0	3	0
R.C'non,c	0	1	0	1	Sturges,g	2	0	0	4
Dantuono,c	0	0	0	0	Watkins,g	0	1	2	1
Hughes,g	0	1	2	1	Penn,g	0	1	1	1
L'enburg,g	0	0	1	0	Bartlett,g	0	0	3	0
Hegarty,g	0	0	0	0	W'erman,g	0	0	0	0
Eslin,g	0	0	0	0					
Fogelgren,g	0	1	0	1					
Jackson,g	0	0	0	0					
Totals	10	9	14	29	Totals	10	6	19	26

Score at halftime, 18-12, Coolidge. Referee—Roberts.

Priory Wins, 57-14

Undefeated Priory school rang up its fifth straight victory of the season yesterday by defeating Oxon Hill, Md., 57-14, at Priory.

Priory rolled up a 30-11 lead at the half and then preceeded to outscore Oxon Hill 27-3, in the second half George MacDonald was high scorer for Priory with 14 points.

Priory	G	FG	PF	P	Oxon Hill	G	FG	PF	P
Fahy,f	2	0	1	4	Powell,f	0	0	0	0
Beard,f	2	1	1	5	Adler,f	0	1	3	1
Winters,f	0	0	0	0	Maddox,f	0	0	0	0
Cahill,f	3	0	1	6	F'lerton,f	0	1	1	1
Lawson,f	0	0	2	0	K'bourne,c	1	0	5	2
M'Donald,c	7	0	1	14	McKenzie,g	2	1	0	5
Irwin,c	4	0	0	8	Arnell,g	0	0	0	0
Hayden,g	3	0	1	6	Unkel,g	0	1	1	1
D'hesne,g	3	1	3	7	Summers,g	1	0	0	2
Clancy,g	1	0	2	2	Thompson,g	0	0	0	0
Riseling,g	2	1	4	5	Milstead,g	1	0	0	2
Hart,g	0	0	0	0					
Totals	27	3	16	57	Totals	5	4	10	14

Score at halftime, 30-11, Priory. Referee—Tucker.

Tech Scores Again

McKinley Tech's Trainers romped to their third straight victory yesterday as they walloped Fairfax High's Rebels, 83-43, at the Tech gym.

Rookie Henry Houck teamed with veterans Buddy Wickers and Paul Pacini to win scoring honors for Tech. Houck tallied 13 points, Wickers 12 and Pacini 11. Lefty Fones and Jim Blevins were high for Fairfax with 11 points apiece.

Tech	G	FG	PF	P	Fairfax	G	FG	PF	P
Houck,f	6	1	2	13	Miller,f	1	7	5	9
Curtis,f	2	0	1	4	Kotic,f	0	0	1	0
Anderson,f	2	1	1	5	Fones,f	5	1	2	11
Frain,f	2	1	2	5	Cannon,f	0	0	2	0
Werber,f	0	0	0	0	Gresham,c	0	1	5	1
Szro,f	3	4	4	10	Moyer,c	3	0	1	6
Wickers,c	5	2	3	12	Dallard,g	1	2	3	4
Dunlap,c	4	0	4	8	Parnell,g	0	0	0	0
Heazlip,c	0	0	0	0	Blevins,g	4	3	1	11
Pacini,g	5	1	0	11	Carmickell,g	0	1	3	1
Brady,g	0	0	1	0					
Beck,g	2	0	0	4					
Levitan,g	1	1	1	3					
Mauer,g	3	0	1	6					
Totals	36	11	24	83	Totals	14	15	25	43

Score at halftime, 33-14, Tech. Referees—Buscher and Mitchell.

'Looking for Talent'

'Skin Brain Trust Entrains Tomorrow for Draft Meeting

By Bill Burnett
Post Reporter

In preparation for what they think is "the most important draft meeting in Redskin history," coaches of Washington's football pros yesterday held a long conference in which the playing ability of more than 100 collegiate gridmen was discussed.

Tomorrow night the coaching staff, minus George P. Marshall, entrains for Pittsburgh and the Friday player draft of the National Football League. Owner-coach Marshall is on his way to California.

Redskin coaches will have one purpose in mind Friday: Getting enough players to avoid another fourth-place finish in the eastern division.

At least the Redskins get first choice. Their luck in a draw for the bonus choice gave them the initial draw and it's no secret Harry Gilmer, Alabama's tripple-threater, will be "the boy."

Backfield Coach Wilbur Moore will watch Gilmer, and also Texas' Bobby Layne, in action in the Sugar Bowl game on New Year's Day and other Redskin scouts will "cover" every bowl game in search of talent.

Coach Edwards and Marshall will see the Rose Bowl game, where a couple of tackles, John Ferraro and John Hendron, both of Southern California are the interest.

End Coach Wayne Millner and Head Scout Herman Ball go to the Memphis Delta Bowl, where two other Redskin choices of previous years may be signed. Tackle Weldon Edwards performs for Texas Christian and Halfback Charley Conerly for Mississippi.

And at the Cotton Bowl in Dallas the Tribe observer will be Ki Aldrich, line coach whose attention will center around Sid Halliday, prize end of Southern Methodist.

61-55 Winners

Hoyas Snip Marine Win Streak at 9

By Herb Heft
Post Reporter

Georgetown University's Hoyas, made to look sluggish during the first 8 minutes by a determined Quantico team, regained their luster in time and defeated the Marines, 61-56, last night before 911 spectators at Catholic University.

The victory was the fourth straight for the undefeated Hoyas, while the defeat was the third for the Marines, who had won nine straight games until last night.

Once again, it was big Andy Kostecka leading Georgetown's scoring parade. Although he scored only six points in the second half, his total for the evening was 21. That brought Kostecka's four-game t otal to 89 points.

Starring for Quantico was wiry little Sammy Jaskilka, who tallied 20.

The Hoyas were always ahead in the second half as their margin was never thinner than 4 points nor fatter than 10.

The splendid rebound retrieving of Georgetown's Ken Brown and the floor play of Ray Corley were the deciding factors in finally turning the tide in Georgetown's favor.

Marines Start Fast

The Marines, out to prove that their fine early season record was no fluke, outplayed the Hoyas for the first eight minutes. Sammy Jaskilka, former University of Connecticut ace, set the pace for quantico.

The first six times he shot, the ball swished through the nets and by the time the first eight minutes had elapsed, the 5 foot 8 inch speedster had tallied 13 points and the Marines were ahead, 15-12.

However, the Hoyas had the shooting of Andy Kostecka and Ray Corley to offset Jaskilka and with these two alternately hitting their marks the Hoyas zoomed to the lead.

Kostecka ran his point total to 15 by the 12 minute mark and the Hoyas took command, 33-21, when Georgetown Coach Elmer Ripley took out his first team.

Against the Hoyas second stringers, theMarines started to rally, and led by Cy Waldrop's one handed shots from the foul line, trailed by only 36-31 at intermission.

Maryland Wins 59-58 Thriller

Maryland's John Edwards missed a foul but converted the rebound into a two-pointer to give the Terrapins a 59-58 victory over Davidson in a hectic Southern Conference battle tonight at College Park, Md.

Edwards' field goal came with a minute and 20 seconds left and enabled the Terps' uphill battle to terminate successfully.

Mainly on the sharpshooting of slender Whit Cobb, who bagged seven of his nine field goals in the second half, the visitors from North Carolina stayed in front throughout most of the second half.

Maryland did take the lead at 51-50 after Bill Brown dropped two fouls but Mike Williams regained the lead with a basket and Bill Iverson bagged two. Edwards and Wanish retaliated for the Terps and set the stage for the winning goal.

Cobb's 18 points gave him high-scoring honors and Williams was runner-up with 14. For Maryland, Edwards and Wanish each had 16.

Maryland	G	FG	PF	P	Davidson	G	FG	PF	P
Waller,f	1	0	2	2	Maneer,f	0	0	1	0
Edwards,f	7	2	3	16	Mills,f	2	2	5	6
Smith,f	1	1	2	3	Roddey,f	2	1	4	5
Murray,f	0	0	1	0	Hopper,f	0	0	0	0
Brown,c	4	5	3	13	Cheek,c	3	3	2	9
Lann,g	1	0	0	2	Poole,c	0	0	0	0
Wanish,g	7	2	4	16	Cobb,g	9	0	1	18
Crescenzo,g	2	3	1	7	Williams,g	6	2	4	14
					Iverson,g	3	0	3	6
Totals	23	13	16	59	Totals	25	8	22	58

Score at half-time, Maryland, 27; Davidson, 25.
Missed foul throws—Cheek (2), Mills (2), Williams (2), Cobb, Roddey, Brown (4), Crescenzo (2), Edwards (2), Smith.
Officials—Heft and Fox.

BCC Loses, 45-24

Its first loss in four games was suffered by Bethesda-Chevy Chase court team yesterday as Western High romped to a 45-24 victory on the suburban floor. The Westerners ran up a 14-4 margin in the first quarter and coasted to their second straight triumph.

Western	G	FG	PF	P	Bethesda	G	FG	PF	P
Stratos,f	5	0	2	10	Latimer,f	2	1	1	5
Silvester,f	1	0	1	2	Guandolo,f	1	0	2	2
Picco,f	0	0	1	0	Bowen,f	1	0	0	2
B'endine,f	5	1	2	11	Bollo,f	2	0	2	4
Markham,c	2	1	4	5	Towne,f	1	0	0	2
DeHority,c	1	0	0	2	Fleming,f	1	1	0	3
Poston,g	0	2	1	2	P'kinson,g	0	0	1	0
King,g	0	0	0	0	Genau,c	1	0	0	2
Negri,g	5	3	1	13	Young,c	1	0	0	2
Cerick,g	0	0	0	0	Rowe,g	0	0	1	0
Jones,g	0	0	0	0	B'kwith,g	0	0	3	0
					Brown,g	0	0	0	0
					Poerstel,g	2	0	2	4
					Pederline,g	0	0	0	0
Totals	19	7	12	45	Totals	11	2	12	24

Score at halftime—Western, 23-13. Referees—White and Poston.

Penn State Figures It Can Beat SMU in Cotton Bowl; Mustangs Say They're No One-Man Outfit

First Stories on Contest

EDITOR'S NOTE: These two stories on Penn State and Southern Methodist are the first of a series of 16 that will be published by The Washington Post in the Pick-The-Winners football contest of bowl games New Year's Day.

Stories will be run daily hereafter on one or more of the bowls until all contest games (16 in all) have been covered.

Persons entering the contest will find it advisable to read these stories closely in order to evaluate the rival teams. The season record of every bowl team also will be published.

The contest entry blank will be published the first time about December 25.

Two season tickets to all home games of the Washington Redskins next season will be awarded to the contest winner. If there is a tie for first place, all persons sharing in the tie will receive two Redskin season tickets.

Methodists Insist Doak Walker Has Plenty of Help

Dallas ,Tex., Dec. 15 (U.P.).—Those screaming headlines that make the Southern Methodist University football team look like a one-man show might prove very misleading to the Penn State crew which plays the Methodists in the Cotton Bowl New Year's day.

For, despite the fact the Mustang's great all-American back, Doak Walker, led the Southwest Conference in individual scoring and in rushing, ranked seventh in pass receiving and ninth in both passing and punt returning, in conference games, SMU's smartly coached eleven specializes in team play.

Doak Walker

And, Walker is rated by Coach Madison (once known as "Moaning Matty") Bell as the best "team" man of the lot.

Naturally, a man with as many talents as Walker has been the key in SMU's march to victories over Santa Clara ,Missouri, Oklahoma A. and M., Rice, UCLA, Texas A. and M., Baylor and Arkansas and a thrilling 19-19 tie with Texas Christian.

But, defensively and offensively, the Mustangs operate as a unit and with a heady end, Dick Reinking, calling defensive signals they devise and switch to meet any sudden alteration in the opposition's attack. So far, that system has worked almost to prefection.

Carrying the brunt of the Methodist attack when Walker takes over as a blocker, a task he excels in almost as well as in handling the ball, will be Wingback Paul Page, and Fullback Dick McKissack, the conference's third ranking ground gainer who lost only 17 yards in 144 plunges at the opposing lines all season.

Bell occasionally tosses in Gil Johnson, a whip-armed sophomore passing artist who completed 12 of 14 passes in one game, or Frank Payne, a triple-threater who subsitutes pass catching for punting as one of his threats, to vary the attack.

But Bell believes that one of the team's secrets of success is that it never tries to "pour it on" any foe. The Methodists seem con-

See SMU, Page B-5, Col. 1.

SEASON'S RECORDS

SMU

22—Santa Clara	6	13—Tex. A. M.	0
35—Missouri	19	14—Arkansas	6
21—Okla. A.&M.	14	10—Baylor	6
14—Rice	0	19—Baylor	6
7—UCLA	0	19—TCU	19
14—Texas	13		
		169	77

Coach Confident, Calls Lions His Greatest Team

By Rudy Cernkovic

State College, Pa., Dec. 16 (U.P.). If Penn State's unbeaten and untied powerhouse can carry out on the gridiron the brilliant statistical record which it will take to the Cotton Bowl against Southern Methodist. Coach Bob Higgins and his boys feel they're 'in."

The Nittany Lions, whose speed, power and solid grooming in the fundamentals of blocking and tackling produced State's first perfect-record season since 1912, were the Nation's best defensive team and ranked fifth in offense in 1947.

Elwood Petchel

Defensively, State held its nine opponents to 27 points and an average of 76.7 yards per game by rushing and passing. The mighty Lion forward wall yielded only 153 yards in 240 enemy rushing attempts for an average of 23 inches per rush.

To prove that they have a potent attack to go with their nigh-impenetrable defense, the Nittany Lions point to the 319 points they scored during the season and the average of 363.8 yards per game in rushing and passing.

The astute, greyink Higgins calls this team the best he's ever had in 28 years of college coaching.

SEASON'S RECORD

PENN STATE

27—Wash. State	6	46—Colgate	0
54—Bucknell	0	7—Temple	0
75—Fordham	0	20—Navy	7
40—Syracuse	0	29—Pittsburgh	0
21—West Virginia	14		
		319	27

And there isn't a supporter in this pretty, bowl-fevered campus community in the heart of Pennsylvania who sn't confident that the Lions will come out on top in the only New Year's Day classic between two of the Nation's major unbeaten elevens.

A rugged line which averages 203 pounds from end to end is the big factor in Penn State's defensive prowess. And a fast-stepping backfield which works from an "old fashioned" single-wing formation and boasts an even half-dozen good running backs is the factor which gives State a sound offensive balance.

Top man in the powerful forward wall is 210-pound Steve Suhey, one of the Nation's outstanding guards who has averaged about 50 minutes of play in every game this season.

Three other pillars who have been chiefly responsible for State's great defensive record are Co-Captain John Noland, 228-pound tackle and the biggest man in the line, Johnny Wolosky, whom Higgins tabs "the most underrated

See PENN, Page B-5, Col. 1.

Contest Games

JANUARY 1

ROSE BOWL, Pasadena, Calif.—Michigan (9-0-0) vs. Southern California (7-1-1).
SUGAR BOWL, New Orleans, La.—Alabama (8-2-0) vs. Texas (9-1-0).
COTTON BOWL, Dallas, Tex.—Southern Methodist (9-0-1) vs. Penn State (9-0-0).
ORANGE BOWL, Miami, Fla.—Kansas (8-0-2) vs. Georgia Tech (9-1-0).
SUN BOWL, El Paso, Tex.—Texas Tech (6-4-0) vs. Miami (Ohio) (8-0-1).
DELTA BOWL, Memphis, Tenn.—Mississippi (8-2-0) vs. Texas Christian (4-4-2).
DIXIE BOWL, Birmingham, Ala.—William and Mary (9-1-0) vs. Arkansas (5-4-1).
'GATOR BOWL, Jacksonville, Fla.—Maryland (7-2-1) vs. Georgia (7-4-0).
RAISIN BOWL, Fresno, Calif.—College of Pacific (8-1-0) vs. Wichita (7-2-0).
SALAD BOWL, Phoenix, Ariz.—North Texas (10-1-0) vs. Nevada (8-2-0).
TANGERINE BOWL, Orlando, Fla.—Catawba (10-1-0) vs. Marshall (9-2-0).
PINEAPPLE BOWL, Honolulu — Hawaii (6-3-0) vs. Redlands (6-2-0).
SHRINE GAME, San Francisco, Calif.—Eastern All-Stars vs. Western All-Stars.
HARBOR BOWL, San Diego, Calif.—San Diego State (7-2-1) vs. Hardin-Simmons (6-3-0).
VULCAN BOWL, Birmingham, Ala.—Wilberforce 10-4) vs. Grambling (10-1).
CIGAR BOWL, Tampa, Fla.—West Chester Teachers (9-0-0) vs. Missouri Valley (10-0-0).

'That's All He's Worth'

Strauss Says Walcott Gets 20%—or No Bout

By Gayle Talbot

New York, Dec. 16 (AP).—Sol Strauss, whose dander rises at the drop of a writ, declared with desk-thumping emphasis today that Jersey Joe Walcott either can fight Joe Louis again next June for 20 per cent of the net receipts or remain in Camden, N. J., with his memories.

Sol, acting head of te 20t Century Sporting Club, sounded very much as though he meant it. He is an irritated barrister. Additionally, he feels deeply hurt that Jersey Joe and his official family have turned on him after he gave them their big opportunity.

"Never-never-never;" he exploded when asked if there was any cance e would relent and grant Walcott te 30-30 sylit in te spoils e is demanding for a return bout wit te eavyweigt campion.

"Certainly," he conceded, "we had a written agreement that they would split 30-30 in a return fight in the event Walcott won the decision. Louis did, and he's still the champion and entitled to the champion's share."

Strauss said he had seen none of the Walcott crowd since the night of the fight 11 days ago, when he went to Jersey Joe's dressing room to congratulate him on his great showing.

"Should I go to them with my hat in my hand?" Sol shouted. "I say not. If Walcott wants to fight for the championship again he will have to come to me and accept my terms. He not only will have to take 20 per cent, but he will have to sign a contract to defend the title for the Twentieth Century Club in the event he wins.

"If he doesn't, I'm not just threatening when I sal there will be another man in the ring with Louis next June. Joe mentioned Gus Lesnevich. He's not the only one. There's Olle Tandberg and Ezzard Charles and Joe Baksi. Remember, I'm the one who gave Walcott his chance when everyone said I was crazy. One writer said I should be thrown in jail for charging $30. Now what do they say?"

Lambeau May Become Don Coach in '48

New York, Dec. 16 (AP).—Benjamin F. Lindheimer of the Los Angeles Dons, would neither confirm nor deny today that Earl L. (Curly) Lambeau, veteran coach of the Green Bay Packers of the rival National League, would coach the All-America Dons next year and stole the spotlight from the circuit's second annual draft of college talent.

Lindheimer, however, did say that four coaches were under consideration for the job Dud DeGroot gave up a month ago.

Lambeau, who is vice president, general manager and head coach of the Packers, said in Green Bay that he had not been approached by anyone regarding the 1948 season and that rumors "I will leave Green Bay are based on unfounded facts which could have originated in Green Bay."

The Los Angeles stockholder engaged in the verbal fencing with reporters after the draft meeting, in which Anthony (Skippy) Minisi of Pennsylvania's unbeaten team, was the first player chosen. He was picked by DeGroot, flown here to aid in the drafting of players for the orphaned Chicago Rockets.

The draft was secret but it was determined that Bobby Layne of Texas, was the No. 1 choice of the Baltimore Colts; Harry Gilmer of Alabama and Dan Edwards of Georgia were the first two choices of the Brooklyn Dodgers and that Lowell Tew, also of Alabama, was the top pick of the New York Yankees.

Los Angeles, San Francisco, Buffalo and Cleveland refused to reveal their selections.

Players selected in the secret draft meeting of the All-America Football Conference:

CHICAGO ROCKETS—Tony (Skippy) Minisi, halfback, Pennsylania.

BALTIMORE COLTS—Robert Layne, quarterback, Texas; signed A. Wendell Williams, end, Rice, and James (Tubby) Madison, guard, Ohio Wesleyan.

BROOKLYN—Harry Gilmer, halfback, Alabama; Dan Edwards, end, Georgia.

NEW YORK YANKEES—Lowell Tew, fullback, Alabama; Otto Schnellbacher, end, Kansas; Peter Stout, fullback, Texas Christian; George (Barney) Poole, end, Mississippi; Jack Weisenburger, fullback, Michigan; Bob Herndon, tackle, Southern California; Rickard Ottoele, halfback, University of Washington; James McKissack, fullback, Southern Methodist; Joseph Magliolo, guard, Texas; Robert Ramsey, quarterback, Southern Methodist; Charles Wright, end, Texas A. and M.; Marion Shirley, tackle, Oklahoma City University; Thomas Landry, halfback, Texas; Carl Russ, fullback, Rice; Fred Enke, jr., halfback, Arizona; Robert Forbes, halfback, Florida; John Cunningham, end, California; Nicholas Ognovich, back, Wake Forest; Mike Zeleznak, halfback, Kansas State; John Panelli, fullback, Notre Dame; Earl (Jug) Girard, halfback, Wisconsin; Rip Collins, halfback, Louisiana State; Frank Nelson, halfback, Utah; William Clements, end, UCLA. Signed—Pete Layden, halfback, Texas.

(Other clubs didn't announce selections.)

Lions Suffer 8-7 Setback

Nelson Podolsky's goal with less than three minutes to play gave the Indianapolis Capitols a 8-7 victory over Washington's Lions in a wild, high-scoring game before 1080 fans last night at Uline Arena.

Podolsky's shot past Goalie Gordie Bell followed last period scores by Washington's Johnny Carr-Harris and Frank Porteous and Indianapolis tallies by Cliff Simpson and Enio Schlisizzi that left the score even at 6-6. The lead had changed hands five times before the deciding goal was scored.

Washington saw a 5-3 lead disappear late in the second period as Pat Lundy and Eddie Brunetau of Indianapolis scored within 14 seconds of each other to even the count at 5-5.

Jack Portland's long shot and close scores by Ken Schultz and Bob Walton had put the Lions ahead earlier in the period after the Capitols' Enio Sclisizzi had matched Portland's effort.

Each team had tallied in the opening stanza, Washington on goals by Joe Ciuman and Red Raney and Indianapolis on pointmakers by Lundy and Jerry Couture.

Indianapolis.		Washington.
Allmas	Goal	Bell
Summers	L. D.	Archambeault
Millar	R. D.	Wilson
Licari	Center	Schultz
Gauthier	L. W.	Mair
Sclisizzi	R. W.	Ciuman

WASHINGTON	2	3	2—7
Indianapolis	2	3	3—8

First period scoring: 1—Indianapolis, Lundy (unassisted), 12:17.2; 2—Washington, Ciuman (Schultz, Mair), 15:53.3; 3—Indianapolis, Couture (Brunetau), 17:07; 4—Washington, Raney (Walton, Portland), 19:42. Penalties—Licari (tripping, 2 minutes).

Second period scoring: 5—Washington, Portland (D. Porteous, F. Porteous), 3:40.6; Indianapolis, Sclisizzi (Gauthier, Licari), 4:34; 7—Washington, Walton (Raney), 4:56; 8—Washington, Schultz (Portland), 6:59; 9—Indianapolis, Lundy (Simpson), 14:24; 10—Indianapolis, Brunetau (Couture), 14:38. Penalties—Sclisizzi (charging, 2 minutes).

Third-period scoring: 11, Washington—Carr-Harris (Schultz), 6:35; 12, Indianapolis—Licari (Sclisizzi), 9:47; 13, Indianapolis—Simpson (Podolsky, Lundy), 11:56; 14, Washington—F. Porteous (D. Porteous), 14:41; 15, Indianapolis—Podolsky (Lundy), 17:22.

Colts Sign Williams

Houston, Tex., Dec. 16 (AP).—Windell Williams, pass-snatching end of the Rice Owls, today signed a pro contract with a Baltimore Colts of the All-America Conference.

Results

BASKETBALL

COLLEGE

Georgetown	61	Quantico	56
Wake Forest	61	Atlantic Christian	36
Wofford	53	Clemson	46
Maryland	59	Davidson	58
Bridgeport	72	Arnold	67
NYU	63	Connecticut	55
Syracuse	63	Boston	54
William and Mary	51	Virginia	33
VMI	72	Bridgewater	32
Morris Harvey	73	W. Va. Wesleyan	54
Muskingum	54	Mt. Union	52
Capital	63	Denison	49

HIGH SCHOOL

Blair	41	Gaithersburg	23
Priory	57	Oxon Hill	14
Coolidge	29	Alumni	26
Charlotte Hall	72	Surrattsville	23
Roosevelt	38	Friends	35
Western	45	BCC	23
Tech	83	Fairfax	43
Patterson Park	48	Anacostia	31

ALL-AMERICA BASKETBALL LEAGUE

Youngstown	67	Cumberland	51

Pauley Buys Into Rams

Edwin H. Pauley, special assistant to the Secretary of the Army, stated in Washington last night that he had purchased 37½ per cent ownership of the Los Angeles Rams of the National Football League.

In confirming reports that he had bought into the Los Angeles team, Pauley said, "I have long been a football fan and Los Angeles is my home town, you know. The purchase, of course, is subject to league approval."

Daniel Reeves, president of the Rams, admitted yesterday, according to the Associated Press, that negotiations with Pauley had been in progress.

In Los Angeles, Vincent X. Flaherty, sports writer of the Examiner, pointed out that the Rams have finished in the red for the past two seasons

Young Outfielder Purchased by Nats

New London, Conn., Dec. 16 (AP). Joe Pendleton, 18-year-old outfielder of the class D New London Raiders, was sold today on a conditional basis to the Washington Senators.

Pendleton showed exceptional promise for such a young player last season, batting .318 and fielding well.

Maryland Park Wins

Paced by Ralph Butler with 11 points the Maryland Park cage team last night opened its season with a 22-12 margin over Gwynn Park on the winners' floor.

Md. Pk.	G	FG	PF	P	Gwynn Pk.	G	FG	PF	P
Butler,f	5	1	1	11	Dillion,f	0	1	1	1
R'erford,f	0	0	0	0	C'ningham,f	0	0	1	0
Lindsey,f	0	0	0	0	Holt,f	0	0	0	0
Martel,c	2	2	1	6	N'rickter,c	2	0	1	4
Redding,g	1	0	1	2	V.Sickles,g	3	1	1	7
Rayle,g	1	0	1	2	Chilton,g	0	0	1	0
M'enbach,g	0	1	2	1					
Totals	9	4	7	22	Totals	5	2	5	12

Score at halftime—Maryland Park, 12-7. Referees—Andrus and Wolf.

Old Grads Pay $20,000

Aggie Coach Norton Resigns, But It Costs Alumni Plenty

College Station, Tex., Dec. 16 (AP).—The fight of the alumni of Texas A. and M. College to obtain a new football coach ended today in victory—but they had to Pay Homer Norton $20,000 to accomplish it.

The 50-year-old Norton, whose coaching regime at Centenary was marked by undefeated teams, and who had a national champion at A. and M. in 1939—but whose teams in recent years had run into bad times—stepped down by submitting his resignation to become effective September 1, 1948. He will remain at the college in an advisory capacity until that date.

Norton's contract had two years and 9½ months to go when he announced he was leaving his position at the college and that an arrangement "entirely satisfactory to me" had been made. He would not elaborate but he was paid a sum of money by a group of alumni from Houston before announcing his resignation.

Alumni had been conducting a campaign for about a week to raise sufficient funds to pay Norton for the two years remaining on his contract after September 1.

Speculation over who would succeed Norton included the names of Harry Stiteler, backfield coach of the Aggies; H. N. (Rusty) Russell, assistant coach at Southern Methodist University; J. V. (Siki) Sikes, assistant coach at Georgia; Bob Berry, coach at East Texas State; T. F. Wilson, coach at Sam Houston State, and Bob Neyland, head coach at Tennessee. Stiteler, Sikes, Berry and Wilson all are former A. and M. football players.

It was considered in most quarters that Stiteler, who was assistant coach at Rice Institute last year, had the inside track to the job.

A meeting of the athletic council is expected to be held this week.

Operation No. 4

Bullets Get New Crack at Caps Tonight

By Bill Ahlberg
Post Reporter

BALTIMORE'S Bullets are coming to town again tonight with a chip on their shoulders.

They meet the Washington Caps in a Basketball Association of America game at Uline Arena—but that's only part of the story.

Tonight's game is actually Operation No. 4 in a modern "Tale of Two Cities" and Baltimore is on the short end of a 3-0 count.

It started last year when the Caps were burning up the league and the Bullets were running over every American League team.

Baltimore started heckling.

Baltimore started challenging.

But the Caps, committed to league play, couldn't get permission to play the Bullets.

The heckling continued with things like "Washington's afraid to play Baltimore."

Finally enough was enough. The Washington Bears, a local pro club, invited the Bullets over to still the cries of "We want to whip Washington."

The Bears gave the Bullets a sound shellacking and the heckling stopped.

That was operation No. 1 . . .

* * *

OPERATION NO. 2 took place on opening night this year, when Baltimore, now admitted to the Association of America, started the season against the Caps.

Those same hecklers were still at work.

"Washington could never beat Baltimore."

But the final score was: Washington, 65; Baltimore, 57.

The Bullets shook their heads, admitted something had gone wrong, and vowed revenge. They went on to nine straight victories after that first loss to the Caps and then came Operation No. 3.

It happened the other night in Baltimore.

Final score: Washington, 71; Baltimore, 69, in an overtime game.

All of which leads up to tonight.

* * *

THE BULLETS figure if spirit can do it, they'll chalk one up against Washington.

And they're bringing 1500 howling fans along to provide the cheering section.

The Caps are currently in the middle of a nice winning streak after a pretty dismal start. As it now stands the Caps have won six and lost seven. The Bullets, after those nine wins in a row, have dropped four in a row and sport a nine-won-five-lost record.

The Caps will introduce Sonny Hertzberg, former CCNY star, and last year with the New York Knickerbockers, to the fans tonight.

Sonny was a big factor in that overtime win over the Bullets, and the Caps think his addition is just what was needed.

But they still haven't forgotten that right at the top of that hill stands the Baltimore Bullets with that chip on their shoulders.

Red Auerbach, Cap coach, and Bob Feerick, team captain, told a gathering at a luncheon yesterday that the Caps are finally beginning to click and from here on in it will all be "down hill."

But they haven't forgotten that right at the top of that hill stands the Baltimore Bullets with that chip on their shoulders.

Damascus Wins, 71-11

Walkersville, Md., Dec. 16—Damascus High school won its fourth basketball victory in five starts, swamping Walkersville, 71-11, here today. Center Billy King was high scorer with 22 points. The losers scored only four baskets.

READY for particular Christmas Gift-Givers . . YMS YOUR MARK of STYLE
STEIN BLOCH CLOTHES - - - - - - - - - LEE HATS

SILK PETIT POINTS
to point to with pride . . . Beau Brummells 2.50
The rich beauty of precious old tapestry is captured in these handsome pure silk ties! . . . The designs are worked in true petit point manner on maroon, brown, blue, green, raisin backgrounds.
Other Beau Brummells, $1 to 6.50
FAMOUS FOR FAMOUS MAKES
The Young Men's Shop
36th Anniversary Year at 1319 F St.

Royal Step Proves Good Mudder to Triumph at Charles Town

Bill Bennings

At Charles Town.

Dear Folks:

Jockey Jimmy Baird has gone into a tie with George Cardoza in the race for riding honors here. Baird stands fourth in the Nation for the number of winners, being 11 behind Ted Atkinson's 232. Ted, by the way, has gone into retirement for the remainder of the year. Willie Zimmerman, Baltimore trainer, reports that Miss Haste is in foal to Omission. The mare will race once more before going to the Colwill Farm at Glyndon, Md. Zimmerman refused a sizable sum for Miss Haste. In an effort to keep bad-legged and unruly horses off the track, 34 campaigners are barred for one reason or another. Jimmy Stewart, Maryland trainer, is en route to Ireland to visit his parents. He will return to Romney Royal Farm, near Elkton, Md., in time to ready his horses for Havre de Grace racing. The local Moose Club holds a turkey dinner Thursday night and everybody is working up an appetite. J. Tucker has sold Distant to R. Smith at private terms. The Jay Eyesters are California bound. Did my little piece about the good condition of the track here put the jinx on the oval? Good midweek show. See you on the rail.—BILL.

1—Wisette, Maryland Morn, Doctor's Care.
2—Mint Master, Lassie Govans, Baby Edith.
3—Cravache, Briarbroom, Adjacent.
4—Golden Babe, Gayolade, Wrakfair.
5—Electric, Pandoramint, Miss Stevie.
6—Virginia Beach, Fleetest, Ranger Mosby.
7—BELSTAN, Roman Boy, Aylesbury.
8—Worthowning, Endtown, Mythman.
Best bet—BALSTAN.

Post Consensus

AT CHARLES TOWN
1—Prime Minister, Maryland Morn, Doctor's Care.
2—Nobby Boy, Mint Master, Lassie Govans.
3—Cravache, Briarbroom, Verte.
4—Wrakfair, Sunday Knight, Gayolade.
5—CHALPRE, Duel Can, Pandoramint.
6—Tintrel, Fleetest, Virginia Beach.
7—Belstan, Majeto, Roman Boy.
8—Worthowning, Mythman, Endtown.
AT GULFSTREAM PARK
1—Pene, Bien Pal, Cordon.
2—Headline, Hearth Mouse, Crack Time.
3—Panash, Ulysses, Gee Tee Cee.
4—Topnotch, Old Iron, Silver Plate.
5—Preoccupy, Gray Warrior, Meal.
6—ATHLETE, King Midas, Martial.
7—Opening Bid, Mr. Dodo, Miami Rose.
8—Caliper, Master Jack, Anako.

Louisville Times

AT FAIR GROUNDS
1—Mr. Mel, Night Cries, Kilgobbin.
2—Try Flight, Taters, Old Silk.
3—Caumsett, Spoon Bread, Cerberus.
4—Merry Zac, Queen Hairan, Whosis.
5—Ala Reigh, Oakmuir, Fraternize.
6—TIDY SUM, May Fly, My Pop.
7—Peraptera, For Granted, Wise Paisano.
8—Crazy Horse, Bay Acre, Herbie.
AT CHARLES TOWN
1—Scuttle Ship, Doctors Care, Wisette.
2—Golden Victory, Buck Thirteen, Mint Master.
3—Third Avenue, Verte, Cravache.
4—Orcus, Dr. Zimmer, Transline.
5—Gambling Andy, Electric, Chalpre.
6—Tintrel, Bettys Bobby, Fleetest.
7—AYLESBURY, Bold Boy, Licorice.
8—Spikery, Shoot First, Endtown.

Winner Beats Off Rally by White Easter

By Walter Haight
Post Reporter

Charles Town, W. Va., Dec. 16.—Edward Denham's Royal Step, a son of the mud-running Stepenfetchit, found the oozy track to his liking today and won the Alibhai Purse, the feature of the Tuesday program. Three quarters of a length behind the 6-year-old came E. L. Poston's White Easter to be second and five lengths in advance of J. T. Harris' Blue April.

The race was marred by a mishap, Jockey Vernon Bush suffering a bruised left leg when his mount, M. Dodasovick's Weary Load, crashed into the inside fence in midstretch. The track was deep in mud and it was believed that the horse became blinded. Bush's leg appeared to hit the fence as he was catapulted into the infield.

Mindanao Early Threat

Royal Step took command under a drive going to the first turn but Mindanao, the favorite, kept beside him to the backstretch. Jockey Skeets Holland, aboard Royal Step, shook off the choice and continued to save ground. In the final drive White Easter and Blue April rallied with the former threatening to take it all in a few more jumps.

Weary Load had saved ground into the stretch and appeared almost sure to be a money factor when she swerved into the rail.

Royal Step paid a $17 mutuel and was clocked in 1:25 for the 6½ furlongs.

Holland's Second Victory

The victory was the second of the afternoon for Holland. He was aboard Miss Helen Bishop's Stormy Night in the fourth race and kept the 8-year-old going long enough to win at a $6 mutuel. J. Frederick's Wild Knight was second ahead of C. D. Corum's Mat Hampton. Stormy Night was clocked in 2:19 3/5 for the mile and a quarter.

The daily double returned a $48.80 mutuel. J. S. McCutcheon's Arg Blue won the second race, getting up in the final jump to defeat Mrs. L. E. Torreyson's Gradea, Arg Blue paid $16. The first event had gone to Dan Chamblin's Fast Talk, a $4.40 favorite.

Reese Named Coach

San Diego, Calif., Dec. 16 (AP).—Appointment of Jimmie Reese as coach and assistant to Manager Rip Collins was announced by the San Diego baseball club of the Pacific Coast League today.

Charles Town Race Charts

TUESDAY, DECEMBER 16, 1947—By WALTER HAIGHT.
WEATHER CLEAR, TRACK MUDDY.

FIRST RACE—Charles Town course. Purse, $800. For 4-year-olds and up; claiming. Start good. Won easily; place driving. Went to post at 1:01. Off at 1:02. Winner, D. Chamblin's ch. m. (5) by Runantell—Golden Maid. Trained by D. Chamblin. Value to winner, $600. Time, 1:22.

Horses	Jockeys	Wgt.	Post	St.	¼	½	Str.	Fin.	Straight
FAST TALK	(Weber)	118	8	3	1^{2}	1^{3}	1^{4}	1^{7}	$1.20
PATRICIAN	(Boston)	118	7	4	2^{3}	2^{4}	2^{3}	2^{2}	9.40
HARV AETHEL	(McGowan)	115	5	8	8	7^{2}	3^{2}	3^{2}	10.20
PORTLAND BELLS	(Baird)	112	6	1	6^{2}	6½	4½	4^{4}	24.60
DON LISTO	(Barnes)	115	4	7	5½	4^{2}	5^{2}	5^{2}	16.40
AIKEN	(Cardoza)	115	3	6	3^{2}	3^{2}	6^{2}	6½	1.80
SHE'S RIGHT	(G.Miller)	112	2	2	4^{2}	5^{2}	7^{2}	7^{2}	81.50
WILD CALL	(Snyder)	110	1	5	7½	8	8	8	26.40

FAST TALK, $4.40, $3.00, $3.00; PATRICIAN, $5.80, $3.60; HARV AETHEL, $6.00.

SECOND RACE—About 7 furlongs. Purse, $1000. For 4-year-olds and up; claiming. Start good. Won driving; place same. Went to post at 1:30. Off at 1:30½. Winner, J. S. McCutcheon's br. g. (5) by Agrarian—Blue Print. Trained by J. S. McCutcheon. Value to winner, $700. Time, 1:34⅘.

Horses	Jockeys	Wgt.	Post	St.	¼	½	¾	Str.	Fin.	Straight
ARG BLUE	(Baird)	122	1	3	5^{2}	4^{2}	4^{2}	3½	1^{ns}	$7.00
GRADEA	(Weber)	120	8	4	1½	1½	1½	1^{2}	2^{hd}	11.50
TRYLET	(Cisneros)	115	4	5	4½	5^{2}	5^{2}	4^{2}	3^{ns}	36.00
BAYLETTE	(Snyder)	116	2	2	2^{1}	3^{2}	3½	2½	4^{2}	5.30
MR. ELMER	(Holland)	117	6	1	6^{2}	6^{2}	6^{2}	6^{2}	5^{4}	3.50
BALLOON	(Sarno)	119	3	8	8	7^{2}	7^{2}	7^{1}	6^{4}	4.30
SUNSET BOY	(Law)	115	5	6	3^{2}	2^{4}	2^{4}	5^{4}	7½	2.00
SAN ANGELO	(W.Kirk)	115	7	7	7^{2}	8	8	8	8	58.80

ARG BLUE, $16.00, $9.40, $6.40; GRADEA, $9.80, $5.00; TRYLET, $10.60.

DAILY DOUBLE—FAST TALK AND ARG BLUE—PAID $48.80.

THIRD RACE—Four and one-half furlongs. Purse, $800. For 2-year-olds; allowances. Start good. Won driving; place same. Went to post at 1:57. Off at 1:58. Winner, E. L. Miller's ch. f. (2) by Barred Under—Mains Wander. Trained by E. L. Miller. Value to winner, $600. Time, 0:53.

Horses	Jockeys	Wgt.	Post	St.	¼	Str.	Fin.	Straight
LET 'EM WANDER	(Baluja)	119	8	1	3^{2}	2^{1}	1^{1}	$0.70
GLORY GIRL	(Arduini)	116	2	4	1½	1½	2^{3}	3.60
FLAME UP	(Pantone)	113	5	3	2½	3^{2}	3^{2}	5.10
NEVEREGRET	(Cardoza)	113	1	6	5½	4^{2}	4^{2}	18.50
CALL BACK	(Bush)	115	7	2	4½	6^{2}	5^{4}	16.40
GHOSTING	(Weber)	120	6	5	7^{2}	7^{2}	6^{2}	17.10
LITTLE ARAB	(Barnes)	113	3	7	6^{4}	5½	7^{12}	60.90
WAR SIR	(G.Miller)	113	4	8	8	8	8	54.50

LET 'EM WANDER, $3.40, $2.60, $2.20; GLORY GIRL, $3.60, $2.40; FLAME UP, $2.80.

FOURTH RACE—One and one-quarter miles. Purse, $1000. For 4-year-olds and up; claiming. Start good. Won easily; place driving. Went to post at 2:26. Off at 2:26. Winner, Helen Bishop's br. g. (8) by Alfred the Great—Mint Bud. Trained by J. R. Queen. Value to winner, $700. Time, 2:19⅗.

Horses	Jockeys	Wgt.	Post	St.	¼	½	¾	Str.	Fin.	Straight
STORMY NIGHT	(Holland)	117	4	5	1½	1^{1}	1^{3}	1^{3}	1^{6}	$2.00
WILD KNIGHT	(Sarno)	119	3	4	3^{4}	3^{2}	3^{2}	2½	2^{4}	2.00
MAT HAMPTON	(W.Kirk)	114	7	3	2^{1}	2^{2}	2^{1}	3^{2}	3^{5}	18.30
WHITE FORD	(Cardoza)	113	2	6	4½	6^{4}	5^{1}	4^{4}	4^{3}	3.80
BUCKEYE	(Baird)	114	6	2	6^{4}	5^{2}	6^{7}	6^{7}	5^{4}	10.00
LOOK BIG	(Barnes)	113	8	1	5^{4}	4^{4}	4^{4}	5^{2}	6^{7}	25.50
GENT O'DAY	(Franklin)	112	1	8	7^{2}	7^{2}	7^{2}	7^{2}	7^{10}	11.40
CORNELIA BELLE	(McTague)	117	5	7	8	8	8	8	8	75.30

STORMY NIGHT, $6.00, $3.00, $2.80; WILD KNIGHT, $2.80, $2.40; MAT HAMPTON, $4.00.

FIFTH RACE—About 4½ furlongs. Purse, $1000. For 2-year-olds; allowances. Start good. Won easily; place driving. Went to post at 2:54. Off at 2:54. Winner, Audley Farm's b. f. (3) by Strolling Player—Highland Belle. Trained by J. R. Bringhurst. Value to winner, $700. Time, 0:51⅗.

Horses	Jockeys	Wgt.	Post	St.	¼	Str.	Fin.	Straight
BACHELOR BELLE	(Cardoza)	115	3	1	1½	1^{4}	1^{4}	$5.50
BOLO BETTE JO	(Lombardi)	110	4	2	2^{2}	2^{2}	2¾	32.20
HALF SHOT	(Scocca)	111	5	3	4^{2}	3^{2}	3^{2}	11.60
FLYING RAID	(Baird)	113	2	4	3^{2}	4^{2}	4^{4}	.40
TALCUM SPRAY	(Arduini)	113	6	6	5^{2}	5^{2}	5^{2}	4.90
KNIGHT'S HURRY	(Snyder)	111	1	7	6^{2}	6^{10}	6^{12}	45.20
TRUE CROSS	(Clark)	111½	7	5	7	7	7	148.30

BACHELOR BELLE, $13.00, $6.20, $8.40; BOLO BETTE JO, $23.40, $23.20; HALF SHOT, $16.20.

SIXTH RACE—Six and one-half furlongs. Purse, $1200. For 3-year-olds and up; allowances. Start good. Won driving; place same. Went to post at 3:24. Off at 3:24½. Winner, E. Denham's ch. g. (6) by Stepenfetchit—Royal Claque. Trained by L. K. Crist. Value to winner, $850. Time, 1:26.

Horses	Jockeys	Wgt.	Post	St.	¼	½	Str.	Fin.	Straight
ROYAL STEP	(Holland)	117	1	1	1½	1^{2}	1^{2}	1¾	$7.50
WHITE EASTER	(Ballenger)	116	7	2	4½	4^{4}	3^{2}	2^{2}	3.00
BLUE APRIL	(Foster)	115	5	8	8	7½	6^{2}	3^{2}	28.70
MINDANAO	(Baird)	119	4	3	2^{2}	2^{2}	4½	4½	1.80
SUNNY RIVER	(Arduini)	113	3	7	7^{4}	5^{4}	5^{4}	5^{4}	2.50
SWEET MONEY	(Snyder)	111	8	6	6^{2}	8	7^{2}	6^{2}	44.30
SCUTTLE MATE	(Law)	113	6	4	5½	6^{1}	8	7	76.40
WEARLY LOAD	(Bush)	118	2	5	3^{2}	3^{2}	2^{2}	Lost rider	11.40

ROYAL STEP, $17.00, $6.20, $4.60; WHITE EASTER, $3.60, $3.20; BLUE APRIL, $6.20.

SEVENTH RACE—One and one-eighth miles. Purse, $1200. For 3-year-olds and up; claiming. Start good. Won driving; place same. Went to post at 3:54. Off at 3:54. Winner, G. W. Taylor's b. g. (5) by Haste—Maliza. Trained by J. Tucker. Value to winner, $850. Time, 2:03⅗.

Horses	Jockeys	Wgt.	Post	St.	¼	½	¾	Str.	Fin.	Straight
WINGED HEELS	(Law)	118	7	3	3½	1^{1}	2^{2}	1^{hd}	1^{hd}	$4.50
CRATER LAKE	(Barnes)	113½	3	1	1^{nk}	$2^{1½}$	1½	2^{2}	2^{2}	14.30
JAB ME	(Griggs)	118	1	4	2^{2}	3½	3^{1}	3^{2}	3^{2}	2.70
ROBERT E. LEE	(Snyder)	115	4	2	5^{10}	4½	4^{1}	4^{1}	4^{10}	4.50
SINCON	(Cardoza)	114	2	7	4^{1}	5^{20}	5^{20}	5^{10}	5^{6}	2.00
SIL AIR	(Baluja)	113½	5	5	7	6^{4}	6	6	6	69.20
MIBILL D.	(Baird)	115	6	6	6^{2}	7	Eased			9.30

WINGED HEELS, $11.00, $7.80, $3.60; CRATER LAKE, $9.20, $5.20; JAB ME, $2.60.

EIGHTH RACE—One and one-sixteenth miles. Purse, $1200. For 3-year-olds and up; allowances. Start good. Won easily; place driving. Went to post at 4:24. Of fat 4:24. Winner, S. H. Hall's b. m. (7) by Peace Chance—Finita. Trained by J. T. Thayer. Value to winner, $850. Time, 1:53⅗.

Horses	Jockeys	Wgt.	Post	St.	¼	½	¾	Str.	Fin.	Straight
OUTCOME	(O'Brien)	114	1	1	1½	1^{1}	1^{2}	1^{4}	1^{2}	$7.60
COMEDY PLAYER	(Weber)	120	6	4	5^{10}	4^{2}	3^{2}	2^{4}	2^{4}	.90
OMAHA MIKE	(G.Miller)	120	4	6	6	6	5^{2}	4^{2}	3^{4}	7.30
SMILING LASS	(Hummer)	119	3	2	2^{2}	2^{2}	2½	3^{2}	4^{2}	2.20
FRENCH NINE	(Griggs)	114	5	5	3^{2}	5^{2}	6	6	5^{6}	62.80
BREST	(Law)	116	2	3	4^{1}	3^{1}	4^{2}	5^{2}	6	13.00

OUTCOME, $17.20, $6.20, $3.00; COMEDY PLAYER, $3.40, $2.20; OMAHA MIKE, $2.60.

Fox Will Get 2d Shot at Gus Lesnevich

Philadelphia, Dec. 16 (AP).—Gus Lesnevich, the veteran Cliffside, N. J., battler, will give young Billy Fox a second crack at his light heavyweight title in a March 5 bout at New York's Madison Square Garden, it was disclosed today.

The announcement, made here by Frank (Blinky) Palermo, Fox's manager, came as a distinct surprise, since Joe Louis had said last week that Lesnevich might be his next foe in a heavyweight championship bout in June.

A defeat for Lesnevich would all but eliminate him from the heavyweight picture, while a victory for Fox would hoist the hard-punching Philadelphia Negro well up among the ranks of contenders for the heavyweight title, which Louis said he will vacate after his next bout.

It will be Fox's first fight since he stopped Jake LaMotta in the fourth round of a scheduled 10-rounder at Madison Square Garden November 14.

LaMotta is under a suspension imposed by the New York Athletic Commission for concealing vital facts about his condition. The $23,000 purses of both Fox and LaMotta have been withheld by the commission.

Lesnevich knocked out the young Philadelphian in their previous title meeting last February 28.

Gulf Stream

1—¾; $2400; 3-year-olds up; claiming.
Graymar B'nle, 102 (Wil's) 76.60 30.40 13.30
Allisonia, 109 (Gifford) 7.20 4.10
Peg, 104 (Featherston) 5.90
Mempaian, Dave's Pal, Sergeant Bill, Dale Maedic, Well Informed, My Zaca, Jamoke, Sergt. Rice also ran. Time, 1:12⅘.
2—⅝; $2600; maiden 2-year-olds.
Airais, 118 (Hansman)... 19.60 10.70 7.00
Seven Grand, 113 (Weingart)... 31.20 14.50
Hi Fi, 118 (Breen) 5.20
Natch, Harriet H., Willing Hand, Alma's Pet, Little Cassino, Shelley B. also ran. Time, 1:27⅗.

DAILY DOUBLE PAID $1,635.90

3—¾; $2700; maiden 3-year-olds up.
Fleet Lady, 117 (Solimena) 83.80 32.70 17.30
Millstep, 117 (Cook) 26.50 20.70
Fearless Ken, 120 (Jessop) 10.90
Combat, War Edict, Scotch Double, Bomb Command, Vip, Loto Chance, Navegador, Weak Effort, Priam also ran. Time, 1:12⅗.
4—¾; $2800; 3-year-olds; claiming.
My Margie, 101 (Duff)... 28.90 15.80 8.50
One Blue, 116 (MacAndrew)..... 6.50 5.20
Cardigan, 113 (Chestnut) 6.20
Shirt Band, Sweet Taters, Penny Reward, Mint O'Morn, Florist, Ginny's Pride, Friendly Don, Dear Mom, Lido Way also ran. Time, 1:12⅘.
5—¾; $3000; 3-year-olds up; allowances.
Heliotrope, 113 (Jessop).... 8.20 4.20 3.20
Sylvia Dear, 105 (Duff) 3.30 2.70
Green Crystal, 109 (Lafleur) 3.00
Sissie G., Shifty Mae, Even Star, Dancing Margot also ran. Time, 1:11⅘.
6—1⅛; $3500; 3-year-olds up; allowances.
Anniecopsquetch, 107 (Giff'd) 39.30 10.00 4.50
Stage Fire, 116 (Stout) 4.10 2.50
Donna's Ace, 106 (Featherston) 2.90
Free As Air, Steeple Jack, Blunt Remark, Bellwether also ran. Time, 1:47⅘.
7—1¼; $2600; 3-year-olds up; claiming.
Top Secret, 110 (Turner).... 13.40 6.80 6.30
Acre Jack, 120 (Scawthorn)...... 9.80 7.10
Rose Canyon, 112 (Chestnut) 5.90
Shifty Sue, High Peak, Cadence, Journal, Rosemere Dee also ran. Time, 2:08⅘.
8—1⅛; $2400; 3-year-olds; claiming.
Good Break, 113 (Kline)... 42.00 15.00 8.20
Krasavetsa, 107 (Knapp)...... 9.30 5.20
Swing High, 107 (Turner).......... 3.60
High Kick, Laughing Brook, Portal, Secret, Miss Finale, Maid of Kent, Hostess also ran. Time, 1:50.

Charles Town

FIRST RACE—Four and one-half furlongs; purse, $800; 3-year-olds up; claiming.

P.P.	Horse and Jockey.	Wgt.	Odds.
1	Yellow Silk (Weber)	115	6-1
2	Wisette (Arduini)	115	3-1
3	Texas Biff (Weber)	118	10-1
4	Doctor's Care (Carrillo)	112	4-1
5	Way Lass (Hummer)	115	6-1
6	Maryland Morn (Grant)	118	5-2
7	Scuttle Ship (Holland)	112	6-1
8	Sandal's Fleet (Brady)	107	12-1
9	Brilliant Sue (Pantone)	115	6-1
10	One Flag (no boy)	112	8-1
11	Prime Minister (Baird)	121	6-1
12	Saucy Boy (Cardoza)	115	20-1
13	Betty Bane (Gonzales)	115	12-1
14	Rhyme Maker (no boy)	118	6-1

SECOND RACE—Charles Town course; purse, $800; 3-year-olds up; claiming.

1	Lassie Govans (Brady)	112	6-1
2	Mint Master (O'Brien)	120	2-1
3	Forty Banks (no boy)	117	12-1
4	Golden Victory (Boston)	117	6-1
5	Buck Thirteen (Barnes)	120	8-1
6	My Last Dollar (Clark)	115	6-1
7	Nobby Boy (Snyder)	115	6-1
8	Double Eddy (Snyder)	112	4-1
9	Semishoot (no boy)	120	4-1
10	Baby Edith (no boy)	117	6-1
11	Grain Dealer (Gonzales)	120	8-1
12	Light Landing (Marino)	115	8-1
13	Free Boy (Bush)	120	4-1
14	Butterscotch (Tammaro)	110	12-1

THIRD RACE—Six and one-half furlongs; purse, $1000; 3-year-olds; claiming.

1	Silver Cloth (Arduini)	116	8-1
2	Over the Hill (Snyder)	111	12-1
3	Cravache (Sarno)	113	2-1
4	Briarbroom (Baird)	116	4-1
5	Verte (Holland)	119	4-1
6	Third Avenue (McKinney)	111	6-1
7	Adjacent (Tammaro)	116	4-1
8	Noble Play (Bush)	116	8-1
9	Shoe Shine (Cardoza)	112	15-1
10	Wellfret (Brady)	107	12-1
11	Moveable Type (Baird)	116	3-1
12	El Turbio (Snyder)	104	3-1
13	Sweet Money (Ballenger)	113	10-1

FOURTH RACE—Seven furlongs; purse, $1000; 4-year-olds up; claiming.

1	Sunday Knight (Clark)	113	6-1
2	Chipping In (Snyder)	113	10-1
3	Dr. Zimmer (no boy)	110	6-1
4	Gayolade (Baird)	113	3-1
5	Orcus (Weber)	118	8-1
6	La Osuna (no boy)	110	4-1
7	Honey Thorn (no boy)	115	8-1
8	Transline (Baird)	118	10-1
9	Golden Babe (no boy)	110	4-1
10	Wrakfair (Carrillo)	110	4-1
11	Come Eleven (no boy)	118	8-1
12	Gradatim (Cardoza)	121	3-1
13	Chance Oak (Arduini)	110	5-2
14	Roland (no boy)	113	12-1

FIFTH RACE—One and one-sixteenth miles; purse, $1000; 4-year-olds up; claiming.

1	Electric (Brady)	109	12-1
2	Pittstown (Snyder)	109	6-1
3	Pretender (no boy)	109	6-1
4	Miss Stevie (Arduini)	118	4-1
5	Gambling Andy (Baird)	114	4-1
6	Sis Carrie (no boy)	113	10-1
7	Merrily Go (Barnes)	114	6-1
8	Pandoramint (Weber)	111	5-2
9	Grandma C. (Tammaro)	111	6-1
10	Duel Can (Brady)	106	6-1
11	Chalpre (Drury)	109	5-2
12	Linda's Wash (no boy)	106	8-1
13	Commodore (Carrillo)	114	15-1
14	Chiff Chaff (McGowan)	114	6-1

SIXTH RACE—One and one-sixteenth miles; purse, $1500; 3-year-olds up; allowances.

1	Tintrel (O'Brien)	121	6-1
2	Betty's Bobby (Truschka)	115	4-1
3	Ranger Mosby (Arduini)	118	4-1
4	Billy Bitz (Franklin)	113	6-1
5	Gal Royal (Sarno)	115	8-1
6	Petee Wren (Cardoza)	117	15-1
7	Fleetest (Baird)	112	5-2
8	Honest Knave (Cardoza)	111	10-1
9	Virginia Beach (Truschka)	114	2-1
10	Secret Knight (no boy)	115	20-1
11	Hairanette (Cardoza)	112	6-1
12	Larkaround (no boy)	118	8-1
13	Gallant (Baird)	118	6-1
14	Leventia (Cardoza)	108	30-1

SEVENTH RACE—Four and one-half furlongs; purse, $1200; 3-year-olds up; allowances.

1	Belstan (Cardoza)	117	5-2
2	Roman Boy (C. Kirk)	114	5-2
3	Aylesbury (Cardoza)	114	4-1
4	Post Boy (Bush)	114	4-1
5	Signal's Bloke (Cardoza)	114	8-1
6	Bold Boy (Baird)	117	10-1
7	Joe's Favorite (no boy)	117	6-1
8	Red Robert (Weber)	114	12-1
9	Licorice (Truschka)	114	8-1
10	Majeto (Miller)	109	6-1
11	Westing (no boy)	111	8-1
12	Saint Patrick (Truschka)	109	6-1
13	Belle Moose (Baird)	115	5-2
14	Bungalese (Cardoza)	111	4-1

EIGHTH RACE—One and one-quarter miles; purse, $1200; 3-year-olds up; claiming.

1	Ole's Gal (Baird)	112	4-1
2	Endtown (Brady)	106	2-1
3	Shoot First (no boy)	115	10-1
4	Shady Dolan (no boy)	115	6-1
5	Awl (no boy)	115	15-1
6	Devil's Pair (Baird)	111	20-1
7	Snowstorm (Bush)	115	8-1
8	Worthowning (Weber)	118	2-1
9	Veteran (Boston)	115	15-1
10	Spikery (Arduini)	115	4-1
11	Mythman (no boy)	110	3-1
12	Judge Advocate (Baird)	114	6-1
13	Calaboso (Franklin)	110	6-1
14	Thormond (Snyder)	110	20-1

Fair Grounds

1—⅝; $1200; 3-year-olds up; claiming.

Mr. Mel	112	Winnebago	115
Nite Cries	115	Letabert	112
Cherry Boy	110	Flagshifter	107
Pipeliner	112	Kilgobbin	107
My Spread	108		

2—⅝; $1200; 3-year-olds up; claiming.

Sweet Toes	112	Taters	110
Page II	112	Cooling Spring	115
Dover Road	109	Tony Go	115
Rareback	108	Try Flight	115
Old Silk	107		

3—1⅛; $1200; 3-year-olds up; claiming.

Realman	112	Fleet Sister	107
Nevermo	105	Back Attack	107
Willie J.	105	Busy Count	111
Dona Ramona	105	Parichute	107
Cereberus	110	Caumsett	118
Spoon Bread	107	Old Folks	107

4—⅝; $1400; 2-year-old fillies; allow.

Varola	115	Run Sally	110
Whosis	105	Queen Hairan	118
Merry Zac	118	Picturesque	110

5—¾; $1300; 3-year-olds; allowances.

Corkey Girl	111	Lease Hold	107
Fraternize	116	Ala Reigh	119
Richwall	114	Hay Comic	119
Oakmuir	119	Twilight Bomb	111
Victory Banner	119	Blob Jr.	119

6—¾; $2000; 3-year-olds up; allowances.

My Pop	111	Tidy Sum	117
Frankish King	108	Pomp's Gal	106
May Fly	112		

7—1⅛; $1200; 3-year-olds up; claiming.

Wise Paisano	112	Ground Signal	111
Miss Busy Bee	109	Marseilles	115
For Granted	109	Peraptera	115

8—1⅛; $1200; 3-year-olds up; claiming.

Alert Sun	111	Star Thorne	113
Up Front	112	Bay Acre	115
Sweep Play	112	Herbie	110
Crazy Horse	116	Tacoma	110
Lochness	115	Upadoo	107
Bob's Dream	107	Lady Fort	108
Queen Kizzie	110		

1—¾; $1200; claiming; 3-year-olds up.
Super Marines, 108 (Perch) . 9.30 4.80 4.00
Lochlea, 111 (Spencer) 3.60 2.80
Olga S., 106 (Tamaglio) 5.00
Primus, Stockett Trace, Magic Touch, Letter V., Break Thru and Gayelane also ran.
2—¾; $1200; claiming; 3-year-olds up.
Auditor, 109 (Bisien) 17.20 4.20 3.00
Stork of Peace, 114 (Badgett) 3.20 2.60
Superfine, 114 (Phillips) 4.20
Count Foray, Tonys Pony, Sunnys Honey, Fleet Imp, Dick Manners, Ellasib also ran.

DAILY DOUBLE PAID $62.

3—¾; $1200; claiming; 3-year-olds.
Crystal Badger, 109 (Keene) 27.00 9.40 6.00
Sislike, 109 (Combest) 6.20 5.20
Little Serf, 109 (Scocca) 10.20
*Oyster Loaf, *Lovely John, Laroc, *Fly Ball, Alcan, The Squire, Marys Best, Bonnal Baby and Easter Laddie also ran. Time, 1:20.
4—¾; $1200; claiming; 3-year-olds up.
Big Brother, 111 (Saunders) 4.20 3.20 2.80
Skim, 111 (Lallo) 13.20 9.00
Red Tag, 111 (Spencer) 4.00
Happy Joan, Coronet Star, I Lay Bridge, Stella Snyder also ran. Time, 1:17⅘.
5—¾; $1200; claiming; 3-year-olds up.
Miss Mary Kay, 108 (Scheulis) 11.00 5.00 4.00
Valdina Leria, 111 (Baird) 5.00 3.40
Dick Stickney, 104 (Smithers) .... [illegible]
Leapolino, Palgeme, Newscaster and Sunstorm also ran. Time, 1:17⅖.
6—1-70; $1200; claiming; 3-year-olds up.
Tinys Choice, 104 (Perch) .. 3.40 2.40 2.40
Paulas Star, 107 (Bisien) 4.80 3.60
Four Feathers, 118 (Keene) 3.00
Lens Baby, Artillery Bob and Flying Connie also ran. Time, 1:54.
7—1-70; $1200; claiming; 3-year-olds up.
Bayridge, 112 (Mossen) 4.20 2.80 2.40
Unmask, 109 (Badgett) 8.80 4.00
Cahokian, 110 (Scheulis) 3.40
Say No More, Darby Dismay, Peacemaker, Traceiette, Polly Per and Tammy Hills also ran. Time, 1:54⅘.
8—1-70; $1200; 3-year-olds up; claiming.
Don Mariner, 113 (Scheulis) 13.20 6.60 5.20
*Random Breeze, 107 (Martin).... 7.40 5.60
Kantar Aid, 105 (Lindsay) 10.80
Great Card, Fighting Mac, Paddygweedy, Philip Queen, Sea Convoy, *Nod, *Wabash Limited, Mint Play, Metaphan also ran.

ED CARL SAYS

When your tires let you down, remember Call CARL. We have tires for every need, from the wonderful new Firestone De Luxe Champions, down to a tire that is good for only a 1000-mile spare. For recaps, new and used tires see Call CARL.

AUTO TROUBLE?
Call CARL
DISTRICT 2775

WASHINGTON'S LITTLE DETROIT • 7 CITY-WIDE LOCATIONS

National League Pitching

PITCHERS

10 OR MORE COMPLETE GAMES

Pitcher and Club	G.	IP.	W.	L.	Pct.	S.O.	H.	SH.	HB.	BB.	SO.	WP.	R.	ER.	ER. Avg.
Spahn, Boston	40	290	21	10	.677	7	245	7	1	84	123	5	87	75	2.33
Blackwell, Cinc.	33	273	22	8	.733	6	227	15	4	95	193	2	91	75	2.47
Branca, Brooklyn	43	280	21	12	.636	5	251	9	6	98	148	7	100	83	2.67
Leonard, Phila.	32	235	17	12	.586	3	224	17	2	57	103	4	86	70	2.68
Dickson, St. Louis	47	232	13	16	.448	4	211	13	2	88	111	1	101	79	3.06
Taylor, Brooklyn	33	162	10	5	.667	2	130	6	5	83	58	5	63	56	3.11
Jansen, N. Y.	42	248	21	5	.808	1	241	8	1	57	104	2	102	87	3.16
Schmitz, Chicago	38	207	13	18	.419	3	209	13	2	80	97	6	91	74	3.22
Brecheen, St. L.	29	223	16	11	.593	1	220	11	3	66	89	3	92	82	3.31
Munger, St. L.	40	224	16	5	.762	6	218	4	2	76	123	4	94	84	3.38
Sain, Boston	38	266	21	12	.636	3	265	10	4	79	132	3	117	104	3.52
Barrett, Boston	36	211	11	12	.478	3	200	7	2	53	53	1	102	83	3.54
Hatten, Brooklyn	42	225	17	8	.680	3	211	20	5	105	76	6	95	91	3.64
Higbe, 4 Bkn.—46 Pitts.	50	241	13	17	.433	1	222	13	4	122	109	7	117	102	3.81
Ostermueller, Pitts.	26	183	12	10	.545	3	181	7	1	68	66	5	94	78	3.84
Rowe, Phila.	31	196	14	10	.583	1	232	9	3	45	74	2	106	94	4.32
Koslo, New York	39	217	15	10	.600	3	223	13	3	82	86	5	118	106	4.40
Raffensberger, 10 Phil., —19 Cinn.	29	148	8	11	.421	1	182	14	1	37	54	0	84	74	4.50

Balks—Blackwell, Branca, Jansen, 1 each. Ties—Higbe 2; Dickson, Munger, 1 each.

LESS THAN 10 COMPLETE GAMES

Pitcher and Club	G.	IP.	W.	L.	Pct.	S.O.	H.	SH.	HB.	BB.	SO.	WP.	R.	ER.	ER. Avg.
King, Brooklyn	29	88	6	5	.545	0	85	3	0	29	31	0	34	27	2.76
Staley, St. Louis	18	29	1	0	1000	0	33	2	1	8	14	0	11	9	2.79
Brazle, St. Louis	44	168	14	8	.636	0	186	9	2	48	85	4	65	53	2.84
Lanfranconi, Bos.	36	64	4	4	.500	0	65	5	0	27	18	0	23	21	2.95
Lombardi, Bkn.	33	175	12	11	.522	3	156	12	2	65	72	4	73	58	2.98
Donnelly, Phila.	38	121	4	6	.400	1	113	11	3	46	31	1	44	40	2.98
Hearn, St. Louis	37	162	12	7	.632	1	113	11	3	46	31	1	44	40	2.98
Kush, Chicago	47	91	8	3	.727	0	80	8	3	53	44	2	38	34	3.36
Meyer, Chicago	23	45	3	2	.600	0	43	3	1	14	22	2	17	17	3.40
Hughes, Phila.	29	127	4	11	.267	1	121	4	0	59	44	1	52	49	3.47
Sewell, Pitts.	24	121	6	4	.600	1	121	5	3	36	36	1	58	48	3.57
Chipman, Chicago	32	135	7	6	.538	1	135	4	0	66	51	1	58	55	3.67
Trinkle, N. Y.	62	94	8	4	.667	0	100	7	1	48	37	3	47	39	3.73
Bonham, Pitts.	33	150	11	8	.579	3	167	3	2	35	63	1	67	64	3.84
Jones, New York	15	56	2	2	.500	0	51	4	3	29	24	1	27	24	3.86
Karl, Boston	27	35	2	3	.400	0	41	5	0	13	5	0	18	15	3.86
Gumbert, Cinn.	46	90	10	10	.500	0	88	10	0	47	43	0	42	39	3.90
Lade, Chicago	34	187	11	10	.524	1	202	13	1	79	62	5	105	82	3.95
Casey, Brooklyn	46	77	10	4	.714	0	75	5	2	29	40	0	36	34	3.97
Queen, Pitts.	14	74	3	7	.300	0	70	4	1	31	34	0	39	33	4.01
Schanz, Phila.	34	102	2	4	.333	0	107	9	3	47	42	2	59	47	4.15
Johnson, Boston	36	113	6	8	.429	0	124	7	1	34	27	1	57	53	4.18
Thompson, N. Y.	15	36	4	2	.667	0	36	7	1	27	13	1	20	17	4.25
Peterson, Cinn.	37	152	6	13	.316	1	156	8	3	62	78	2	74	72	4.26
Wyse, Chicago	37	142	6	9	.400	1	158	14	3	64	53	1	84	68	4.31
Erickson, Chicago	40	174	7	12	.368	0	179	13	5	93	82	3	90	84	4.34
Pollet, St. Louis	37	176	9	11	.450	0	195	11	3	87	73	4	95	85	4.35
Borowy, Chicago	40	183	8	12	.400	1	190	9	1	63	75	1	99	89	4.38
Hansen, N. Y.	27	82	1	5	.167	0	78	6	0	38	18	2	45	40	.439
Vander Meer, Cinn.	30	186	9	14	.391	3	186	12	3	87	79	3	104	91	4.40
Voiselle, 11 N. Y., —22 Boston	33	174	9	11	.450	0	190	5	2	73	79	5	92	85	4.40
Heintzelman, 2 Pitts., —24 Phila.	26	140	7	10	.412	0	153	3	2	52	57	3	63	70	4.50
Shoun, 10 Cinn. 26 Boston	36	88	5	3	.625	1	89	5	1	26	30	0	49	44	4.50
Meers, Chicago	35	64	2	0	1.000	0	61	6	2	38	28	4	34	32	4.50
Lee, Chicago	14	24	0	2	.000	0	26	4	1	14	9	0	16	12	4.50
Hartung, N. Y.	23	138	9	7	.563	0	140	5	2	69	54	2	76	70	4.57
Judd, Phila.	32	147	4	15	.211	1	155	11	3	69	54	8	86	75	4.59
Beggs, 11 Cinn., —32 New York	43	98	3	6	.333	0	123	8	1	24	34	1	64	50	4.59
Bahr, Pittsburgh	19	82	3	5	.375	0	82	2	3	43	25	0	45	42	4.61
Bagby, Pitts.	37	116	5	4	.556	0	143	8	5	37	23	1	75	60	4.66
Lively, Cinn.	38	123	4	7	.364	1	126	14	0	63	52	1	75	64	4.68
Schmidt, 2 St. L., —29 Ph.—1 Chi	32	84	5	0	.385	0	85	10	4	49	26	4	49	44	4.71
Elliott, Boston	11	19	0	1	.000	0	18	2	0	11	8	0	10	10	4.74
Kennedy, N. Y.	34	148	9	12	.429	0	158	8	4	88	60	7	90	80	4.86
Jurisich, Phila.	34	118	7	12	.368	9	110	9	1	52	48	0	69	65	4.96
Barney, Brooklyn	28	78	5	2	.714	0	66	5	2	59	36	0	52	43	4.96
Wilks, St. Louis	37	50	4	0	1.000	0	57	4	2	11	28	0	33	28	5.04
Burkhardt, St. L.	34	95	3	6	.333	0	108	7	4	23	44	3	55	55	5.12
Erautt, Cinn.	36	115	4	9	.308	0	146	6	2	53	43	7	78	67	5.24
Roe, Pitts.	38	144	4	15	.211	1	156	6	0	63	59	1	93	84	5.25
Strincevich, Pitts.	32	89	1	6	.143	0	111	7	2	37	22	0	59	52	5.26
Cooper, 10 Boston, —8 New York	18	83	3	10	.231	0	99	6	2	26	27	0	58	50	5.42
Grodzicki, St. L.	16	23	0	1	.000	0	21	5	0	19	8	1	17	14	5.48
Hetki, Cinn.	37	96	3	4	.429	0	110	6	1	48	33	1	72	62	5.81
Gregg, Brooklyn	37	104	4	5	.444	1	115	4	4	55	59	1	79	62	5.88
Walters, Cinn.	20	118	8	8	.500	2	137	6	3	49	43	0	83	78	5.95
Iott, N. Y.	20	71	3	8	.273	1	67	8	1	52	46	2	50	47	5.96
Passeau, Chi.	19	63	2	6	.250	1	97	9	1	24	26	3	54	44	6.19
Behrman, 10 Pitts., —40 Brooklyn	50	117	5	5	.500	0	130	8	2	65	44	3	90	81	6.23
Chandler, Brooklyn	15	30	0	1	.000	0	31	1	0	12	8	2	23	21	6.30
Singleton, Pitts.	36	67	2	2	500	0	70	6	2	39	24	5	49	47	6.31
Wright, Boston	23	65	3	3	.500	0	80	6	2	35	14	1	52	46	6.37
Lyons, Pitts.	13	28	1	2	.333	0	36	0	1	12	16	2	24	23	7.39
Herring, Pitts.	11	11	1	3	.250	0	18	1	0	4	6	0	11	10	8.18
Ayers, N. Y.	11	35	0	3	.000	0	46	3	1	14	22	3	35	32	8.23
Riddle, Cinn.	16	30	1	0	1.000	0	42	1	1	31	8	0	30	28	8.40
Wolff, Pitts.	13	30	1	4	.200	0	49	3	1	18	7	0	32	29	8.70

Balks—Hughes, 2; King, Lombardi, Kush, Lade, Casey, Queen, Peterson, Borowy, Hansen, Lively, Barney, Burkhart, Roe, Hetki, Walters, Ayers, 1 each.
Ties—Brazle, Hearn, Trinkle, Bonham, Jones, Casey, Wyse, Pollet, Beggs, Bahr, Jurisich, Burkhart, 1 each.

Gulfstream

1—⅞; $2500; 3-year-olds up; claiming.

War Ripple	113	Last Stride	114
American Flyer	105	Second Try	111
Phidias	110	Cordon	105
Menotnow	110	Bien Pal	114
Whimsical Lady	110	Mattie Brown	111
Riel Time	107	Marine Victory	119
Pene	109	Lilac Lady	111
Shore Patrol	114	Singsong	103

2—⅞; $2500; 3-year-olds up; claiming.

Fast Freight	117	Miss Sceptre	104
Hearth Mouse	122	Abim	118
Air Power	114	Valkarine	114
Nick Kenny	109	Sir Jinx	105
Dove Shoot	110	Pladiloch	109
Headline	105	Glaemel	110
Crack Time	110	Opening Day	117
Robert F.	105	Go Devil	119

3—¾; $2500; 2-year-olds; claiming.

Louisiana Dawn	103	Emilie Straus	100
Punzzy	106	Hal Roy	103
Ulysses	114	Panash	111
Gee Tee Cee	106	Mary Ann	111
Carol Bee	111	Skipper Hay	103
College Girl	106	Skyway	106
Blue Insco	106	Attorney	114
Gay Reveler	114	One Play	111

4—⅞; $2700; 3-year-olds up; claiming.

Old Iron	119	Mon's Boy	114
Victim	111	Right Happy	116
Tedious Miss	110	Silver Plate	108
Semper Avanti	116	Top Dollar	108
Mr. Pleat	117	Topnotch	117
St. Jock	119	Dauntless Gal	116
Mannequin	111		

5—¾; $3500; 3-year-olds; allowances.

Gracie Son	110	River Scotch	102
Yankee Hill	115	Master	112
Gray Warrior	120	Gold Bull	117
Wise Friz	105	Preoccupy	115
Meal	107		

6—1⅛; $3500; 2-year-olds; allowances.

Mr. Manners	115	Martial	110
Dust Screen	115	Athlete	120
Lady Fakir	107	King Midas	115
Glory's Chance	112	†Noble Hero	112
Wee Clootie	112	†Fiery Sun	112

†L. Gernrgross entry.

7—1⅛; $2400; 3-year-olds up; claiming.

Flight Nurse	110	Mr. Dodo	110
Miami Rose	107	Big Hope	114
La Patica	107	St. Lo	110
Inedito	112	Badge	117
Aguilucho	105	Snappy Package	112
Maejames	110	Opening Bid	110

8—1⅛; $2400; 3-year-olds up; claiming.

Special Pet	106	Master Jack	119
Fort Schuyler	105	Game O'Chance	105
Credenda	107	Caliper	102
Sutton Place	117	Alport	114
Anako	114	Droilon	113
Miss Bobolink	109	Saxon Paul	110

Phillies Buy Cullenbine

Philadelphia, Dec. 16 (AP).—The Philadelphia Phillies today purchased first base and outfield insurance when they acquired Roy Cullenbine from the Detroit Tigers for a price in excess of the waiver figure of $10,000.

Cullenbine, 33, from Nashville, Tenn., originally was listed as an outfielder, but held down first base for the Tigers last season. Although he hit only .224 he drove in 78 runs and cracked out 24 homers.

"I don't know whether we'll use him at first or in the outfield," said a Phillies spokesman.

AUTOMOBILE SERVICE ON ALL MAKE CARS

SUPER CHEVROLET SERVICE

For dependable, satisfying car performance make sure it gets the best servicing. Be sure by coming in regularly to our service department.

LUSTINE-NICHOLSON
MOTOR COMPANY, INC.
Hyattsville, Md. WArfield 7800

FACTORY APPROVED
Nash
Sales—Parts—Service
SERVICE ON ANY MAKE CAR
All-Over Paint Job, Any Car, Any Color $59.50
Budget Terms on '39 and Later Models
SAFFORD-CHANDLER
MOTOR COMPANY, INC.
629 H St. N.E. AT. 4600
"The Home of Friendly Service"

Authorized Dealer
Ford
SERVICE
DON'T LET OLD MAN WINTER
catch you with your battery down. Better buy a new Ford battery now for quick winter starts. A worn-out, run-down battery invites trouble. Let us check your battery and tell you how much life is left in it.
Body and Fender Work
Budget Plan, Of Course!
NORTHEAST MOTOR CO.
Across From "Sears"
920 Bladensburg Road N.E.
Atlantic 0200

Holiday Boxes of El Producto?

We Wish We Could Supply Them!

The simple fact is that we have not been able to make enough El Producto to provide the extra stocks for Holiday gifts. Ever increasing daily demands have made it difficult to keep regular smokers supplied—and this despite a notable increase in output.

In producing El Producto, you cannot hurry Old Mother Nature. And we never will sacrifice quality for quantity. No smoker would ask us to do that.

The only way in which we could have built the reserve necessary to furnish ample stocks for gift giving, would have been to withhold supplies from regular smokers. We never could do this—our first responsibility is to the cigar smoker who depends on El Producto for real-enjoyment mildness.

We are sorry to disappoint—and we shall do our best to keep production increasing

EL PRODUCTO
CIGARS
for real enjoyment

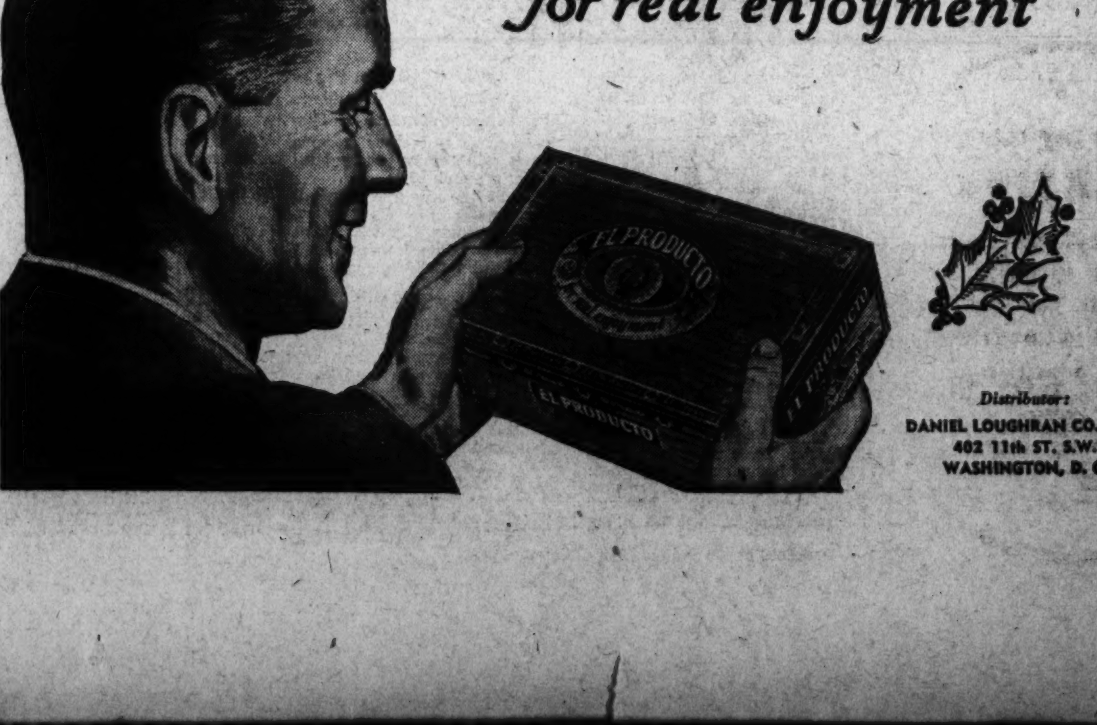
Distributor:
DANIEL LOUGHRAN CO., INC.
402 11th ST. S.W.
WASHINGTON, D. C.

HANDLEY SAYS:
Paint Your Car Now!
$55.50
GREEN—BLUE—BLACK—GRAY—TAN
PAINTED BY OUR OWN EXPERTS WITH THE BEST PAINT MADE
Ford, Chevrolet, Plymouth, Pontiac, Dodge, Olds, in Average Cond.
EXPERT BODY & FENDER WORK
FREE ESTIMATES
DRIVE IN TODAY—PROMPT SERVICE
HANDLEY MOTOR CO.
"Handley—A Great Name to Ford Owners for 25 Years"
SALES TAylor 6060
SERVICE 3730 Georgia Avenue

drink less and Enjoy it More
Old Poindexter
Kentucky Straight Bourbon Whisky • 100 Proof
Bottled-in-Bond • Old Poindexter Distillery, Inc.
Heyburn Building • Louisville, Kentucky

PENN—From Page B-3

State Spirit High for SMU

center in the east, and Co-Captain Johnny Potsklan at end.

The remaining line positions are filled by Sam Tamburo at end, Negley Norton at tackle and Joe Drazenovich at guard. Another vital lineman is reserve end Ed Czekaj, place-kicking specialist who has booted a field goal and 32 out of 46 extra points.

Higgins' backfield, which has gained seven yards by running for every yard it has picked up by passing this year, is sparked by Elwood Petchel, a 145-pound scatback who also does the passing.

10 Touchdowns for Durkota

Jeff Durkota, a wingback, is the squad's leading scorer with 10 touchdowns, followed by Francis Rogel, sophomore fullback who has scored six times, and Wally Triplett who has 30 points. Larry Joe and Bobby Williams are two of the other backs used a great deal, while Charlie Drazenovich does the blocking and signal-calling.

At present, Higgins is working his team hard on pass defense, since passing is the phase of Southern Methodist attack with which he is most concerned.

"Frankly," Higgins adds, "I think the game is a toss-up. I think we can stop their running attack, and I hope we can run against them. All that worries me is their passing attack."

There's good cause for worry on that score. Both All-America Doak Walker and Gill Johnson, whip-armed sophomore, know what to do with a football when they get it. Johnson's passing is particularly good, while Walker made some of his best runs the past season when he was trapped behind the line on pass attempts.

SMU—From Page B-3

State and SMU Match Boasts

tent to do just what is necessary to win and therefore haven't run up any big margins. They play the game close to the vest—a method that almost ruined them against TCU when they had to come from behind twice (the last time in the final 30 seconds) to pull the game from the fire.

Plenty of experience on the squad and a student support second to none are given big shares of the credit by Bell for the team's successful season, which he admits he thought was still a year away. The spirit which lifted the team from the ruck on the return of Walker to the fold after a year of Army play also invaded the Hilltop campus.

Much of the experience was packed into the SMU line where graduation will reduce the ranks from the Cotton Bowl line-up that will find Reinking and All-Conference Sid Halliday at the terminals; Joe Ethridge and All-Conference John Hamberger at tackles; Earl Cook, another All-Conference ace, and Brownie Lewis at guards, and Cecil Sutphin at center.

Bell, who coached SMU's only other Bowl sortie—a trip to the 1936 Rose Bowl for a 7-0 loss to Stanford, remembers that too much wining and dining took the fine edge off his team that year, so he's scheduled a rigorous training schedule for the team's home-bowl appearance.

Reinking was the only probable nonstarter around when the Methodists resumed workouts for the Cotton Bowl contest. A twisted knee suffered in the TCU game hadn't responded as well as hoped to treatments, but he likely will be ready.

He wasn't expected to take part in the rugged scrimmage sessions Bell has ordered until Christmas Eve, when a two-day holiday will be called in workouts.

Yanchulis Scores 32 For Charlotte Hall

Mechanicsville, Md., Dec. 16—Forward Tony Yanchulis dropped in 32 points to pace Charlotte Hall to an easy 72-23 romp over Surattsville here today.

Char. Hall	G	FG	PF	P
C.F'rner,f	2	1	0	5
McKenzie,f	1	3	0	5
Shook,f	0	0	1	0
Robinett,f	3	0	1	6
Davis,f	0	0	0	0
Y'chulis,c	15	2	0	32
A.F'rner,g	1	1	0	3
Kramer,g	1	0	0	2
Evans,g	6	1	1	13
Riddle,g	2	2	0	6
Totals	31	10	3	72

Surattsville	G	FG	PF	P
Moore,f	4	0	2	8
Kapland,f	3	0	1	6
Taylor,f	0	0	0	0
Colegrone,c	0	1	0	1
Canter,g	0	0	0	0
Butler,g	2	3	0	7
Greenway,g	0	0	0	0
Arnold,g	0	1	0	1
Rawlance,g	0	0	0	0
Totals	9	5	3	23

Score at halftime—Charlotte Hall, 37-12. Referee—Lomax.

Madison High Loses

Front Royal, Va., Dec. 16.—Randolph-Macon Academy defeated Madison High School here this afternoon, 54-24, for its second straight victory. High scoring honors went to Cooper with 18, followed by Smith and Brightman with 16 and 14, respectively.

R. M. A.	G	FG	P
Brightman,f	7	0	14
Smith,f	8	0	16
Cooper,c	8	2	18
Ballard,g	0	0	0
Rudacille,g	1	0	2
Weaver,g	0	0	0
Swenson,g	0	0	0
McElroy,f	1	0	2
Carson,f	1	0	2
Totals	26	2	54

Madison	G	FG	P
Walker,f	0	0	1
Ayler,f	2	1	5
Kite,f	3	0	6
Hicks,g	1	0	2
Yowell,g	3	0	6
Clore,f	1	2	4
Totals	10	4	24

Score at half, 26-11, R. M. A. Referee—Lorenz.

Four Other Local Games

American U. Host to Terrors In Feature Court Clash Today

Five of the District's colleges see basketball action tonight, but there will be only one game in town.

American University entertains Western Maryland's Green Terrors in its Massachusetts ave. gym at 8:30. American hopes to get back on the victory trail against a team that hasn't won in its first four starts.

George Washington, leading team in the area with six straight victories, risks its streak at Richmond. Maryland travels to Washington and Lee and Catholic U. meets Navy at Annapolis. In the other game, Vallaudet will play Johns Hopkins at Baltimore.

In its last start, American U. lost a tough one to Muhlenberg here Saturday night, 56-54. Pete Negley and Reggie Crockett were the standouts for American—in fact, the two of them did practically all the scoring in the second half.

Muhlenberg's veterans of tournament play got their winning margin from the foul-line, missing only 3 of 21 tries.

Navy opened its season with an easy victory over Johns Hopkins. Catholic U., with two victories in three games, was hard-pressed before beating Towson Teachers, 57-53, last time out.

Blair on Top, 41-23

Montgomery Blair easily defeated Gaithersburg, 41-23, in a Montgomery County League basketball game yesterday at Gaithersburg. Bud Luckett of Blair paced the scorers with 20 points.

Blair	G	FG	PF	P
Larimore,f	2	0	1	4
Carrol,f	1	0	0	2
Ford,f	1	0	0	2
Luckett,f	9	2	2	20
Richards,f	0	2	0	2
Chapin,c	2	0	0	4
Linton,c	0	0	0	0
Rodeffer,g	0	0	1	0
Goode,g	0	0	0	0
Tagart,g	1	0	0	2
Schultz,g	2	0	1	4
Schiff,g	0	1	1	1
Parsons,g	0	0	0	0
Totals	18	5	6	41

G'thersburg	G	FG	PF	P
Tetlow,f	2	0	1	4
Floyd,f	0	0	0	0
Wilson,f	0	0	0	0
N'singer,f	0	0	0	0
Thompson,f	2	1	3	5
Cornelius,f	1	0	0	2
Burdette,f	0	0	0	0
Bogley,c	1	0	2	2
Federline,g	3	0	1	6
Manuel,g	1	0	0	2
Beall,g	1	0	3	2
Harper,g	0	0	0	0
Totals	11	1	9	23

Score at halftime, 23-13, Blair.

Roosevelt Stops Friends, 38 to 35

Despite the 18-point scoring of Sidwell-Friends' Forward Bill Smith, Roosevelt cagers took a 38-35 margin in a tight game yesterday at the Rider gym. The winners were paced by Fivey Siegel and Bud Zamski with 12 and 10 points respectively.

Roosevelt	G	FG	PF	P
Limber,f	1	0	3	2
Johnson,f	3	1	2	7
Zamski,f	5	0	2	10
Rothkin,f	0	0	0	0
Carta,f	0	0	0	0
Siegel,c	5	2	3	12
Ellis,c	0	0	1	0
F'dman,g	0	0	2	0
Stopak,g	0	0	1	0
Hibbs,g	3	1	4	7
Mifflin,g	0	0	0	0
Vollmacke,g	0	0	0	0
Totals	17	4	18	38

Friends	G	FG	PF	P
North,f	1	0	2	2
Huguely,f	0	0	0	0
Smith,f	7	4	5	18
Brown,f	1	0	0	2
Groome,c	2	3	2	7
Welsh,c	0	0	0	0
Dean,g	0	4	5	4
Sitz,g	0	0	1	0
Mills,g	0	2	2	2
Meyer,g	0	0	0	0
Totals	11	11	17	35

Score at half—Roosevelt, 19-17. Referee—Latona.

Alston St. Paul Pilot

St. Paul, Minn., Dec. 15 (AP).—Walter E. Alston of Lewiston, Ohio, today was appointed 1948 manager of the St. Paul club

"BEST OF ALL COMES FROM SMALL"
SALES Small SERVICE
Ford Winter Lubricants Keep Your Car Running Longer. Bring it to us now!
Full line Christmas accessories
FRANK SMALL, Jr., INC.
This Is Ford Home
TWO LOCATIONS
215 Pa. Ave. S.E. LU. 4343
1301 Good Hope Rd. LI. 2076

INSTALLATION SERVICE
AUTO RADIOS AND SPOTLIGHTS
SEE
L. S. JULLIEN, Inc.
1443 P St. N.W. NOrth 8075

AUTO REPAIRING and REPAINTING
BODY AND FENDER WORK
McMahon Chevrolet
6323 Georgia Ave. N.W. GE. 6100
IMMEDIATE SERVICE

NO WAITING!
IMMEDIATE AUTO REPAIRS
• BODY & FENDERS
• MOTOR • PAINTING
• OVERHAULING
WINTERIZE NOW!
WINTERIZE NOW!
"15 MONTHS TO PAY THE CIPCO WAY"
COAST-IN-PONTIAC
"Maury" Kupersmidt, President
407-427 Florida Ave. N.E. .. ATlantic 7200

Put A Barrier Between You and Unsafe Winter Driving with . . .

• GOOD BRAKES
• SAFE STEERING
• WINDSHIELD DEFROSTER
• STRONG BATTERY
• LEAK-PROOF MUFFLER and EXHAUST PIPE
• SKID CHAINS
• GOOD TIRES
• ANTI-FREEZE
30 Day WRITTEN Guarantee
A 30-day written guarantee is given you with every repair job performed by our skilled mechanics. The mechanic's name is attached for your protection and proof of the pride taken in giving you the best job possible. A repair job from Chevy Chase means a job of LASTING service.
Chevy Chase MOTOR CO.
DIRECT CHEVROLET DEALER
7725 Wisconsin Ave.
OL 6100

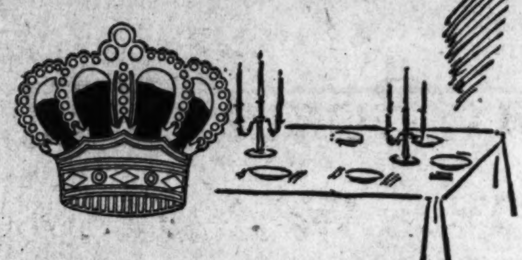

A WELCOME LABEL ON ANY TABLE

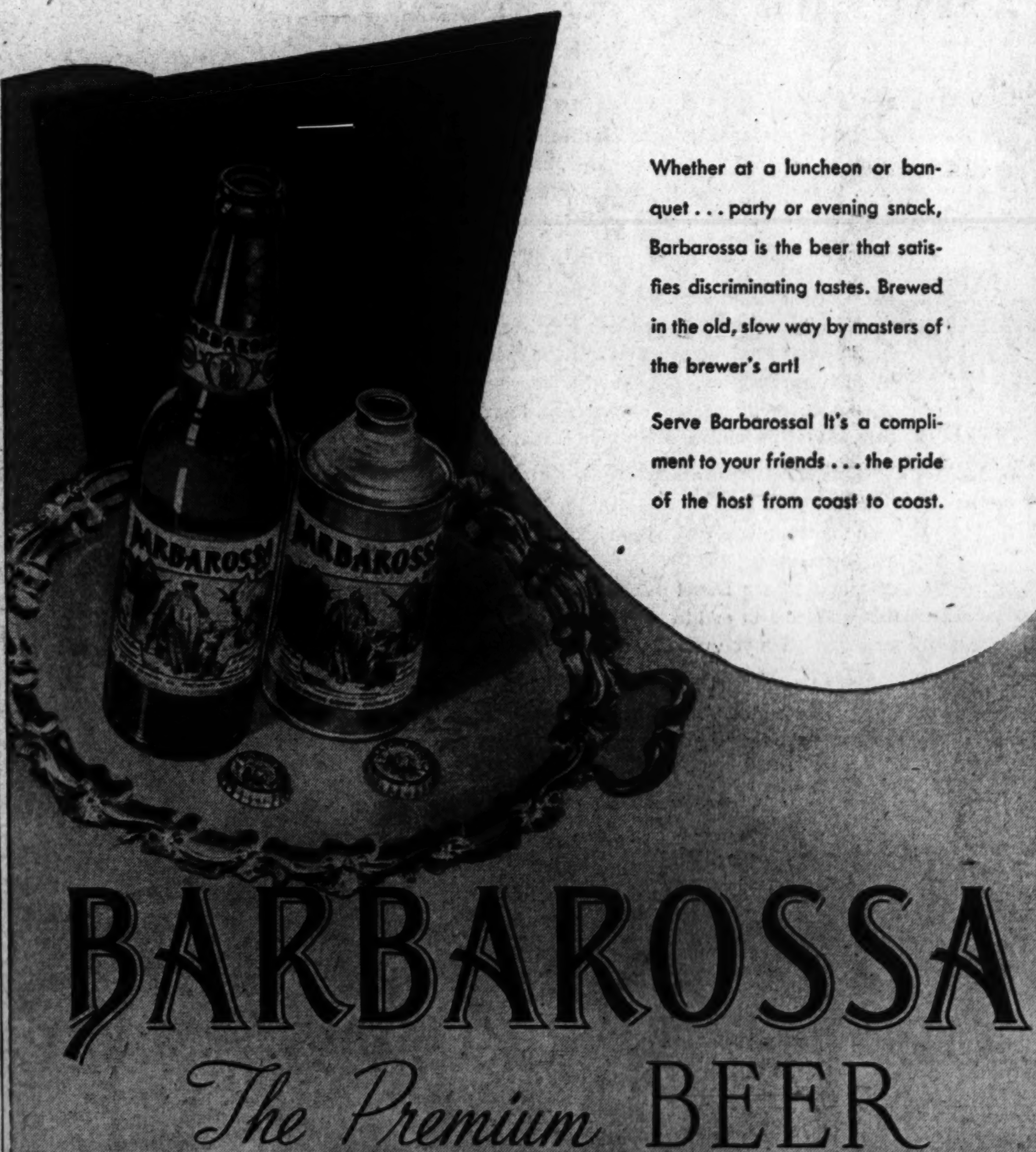

Whether at a luncheon or banquet . . . party or evening snack, Barbarossa is the beer that satisfies discriminating tastes. Brewed in the old, slow way by masters of the brewer's art!
Serve Barbarossa! It's a compliment to your friends . . . the pride of the host from coast to coast.
BARBAROSSA
The Premium BEER
RED TOP BREWING CO., CINCINNATI, OHIO
FRANK DISTRIBUTING CO., 124 L Street N.E. Telephone NAtional 8307

?
Your Car Need PAINTING
Our famous Paint Dept. has been re-opened to make cars look better, trade-in better later.
HALEY'S INC
2020 M STREET N. W.

CENTRAL LIQUOR Inc.
Your cut rate liquor store
518 9th St. N.W.
Holiday Low Prices For Your Pleasure and Savings
We Reserve The Right To Limit Quantities
Imported ROBBIE BURNS SCOTCH WHISKEY 4.19 FIFTH 86 Proof
Sam Thompson Bottled-in-Bond RYE WHISKEY 3.98 FIFTH 100 Proof
VALLEY ROAD OR LA VINO DINNER WINES BURGUNDY—CLARET ZINFANDEL—CHIANTI 1.39 GAL. 5.49 Case
A FULL GALLON LA VINO California Wine Port, Sherry Muscatel 19% to 21% by vol. 1.79 GAL. 6.98 Case
APPLE MOUNTAIN Apple Brandy Distilled in the Shenandoah Valley 1.97 FIFTH 84 Proof
Monsieur Gaston Sparkling American Burgundy 1.99 FIFTH
BOORD'S GIN Distilled from 100% grain neutral spirits—85 proof. 2.15 Fifth
Havana Club Puerto Rican RUM 1.97 FIFTH 86 Proof 23.50 Case
HEAVY BODIED MARIMBA RUM FIFTH 2.29 88 Proof
FULL QUART BACARDI PUERTO RICAN RUM White or Gold 89 Proof 2.99 QT.
...Three Famous Ky. Bourbon Whiskies... Bottled in Bond . . . 100 Proof OLD RIPY PEBBLE FORD MELLOW SPRINGS 4.19 FIFTH
IMPORTED FRENCH CHAMPAGNE HERE'S A FINE VINTAGE FRENCH CHAMPAGNE THAT WILL COMPARE FAVORABLY WITH THE FINEST. TRY IT. Montebello 2.98 FIFTH
ITALIAN IMPORTED CHIANTI WINE BERTOLLI BRAND FOR ONLY 1.19 QUART
POCAS JUNIORS TAWNY PORT A truly high grade Tawny Port made and bottled in Portugal. 79c FIFTH 9.45 Case
HOSTESS RESERVE American Scuppernong Wine 69c FIFTH 7.90 CASE
FAMOUS OLD ERIE BOTTLED-IN-BOND STRAIGHT KENTUCKY BOURBON WHISKEY 3.97 FIFTH 51 MONTHS OLD 100 PROOF
IMPORTED FRENCH ★ ★ ★ ★ ★ HINE COGNAC This Brandy is certified by the French Government to come from the real Cognac section of France. 43.75 Case 84 Proof 3.69 FIFTH
Monsieur Gaston SPARKLING WINE AMERICAN CHAMPAGNE An excellent bulk process (charmat) natural fermentation. 1.98 FIFTH $22.50 CASE
SAVE AT CENTRAL SAVE

2 Area Hospitals Leave Blue Cross

Alexandria Reports $8,529 Ten-Month Loss On Insured Patients; Arlington $5,800

Alexandria and Arlington Hospitals both announced their withdrawal yesterday from the Virginia Hospital Service Association (Blue Cross).

Heads of the hospitals gave as reasons the refusal of Blue Cross to raise its payments sufficiently to meet rising hospitalization costs.

Arlington Hospital Administrator Karl York said his hospital had lost $5800 on Blue Cross patients in the 10 months ended October 31.

Alexandria Hospital lost $8529.22 over the same period, according to D. C. Book, chairman of the board of directors.

"In the future these patients will be treated on a straight cost basis only," Book said.

Book also said, in anticipation of a meeting with an Alexandria city council committee next Monday, that "unless the city assumes its full responsibility to the hospital, the board of directors will recommend that the hospital accept only private cases."

Committees from council and the hospital board are to discuss the thorny problem of rates to be paid by the city in 1948 for welfare patients. The 1947 contract was signed only three weeks ago.

Book said at a meeting Monday night that lack of funds has handicapped hospital activity all this year and that more than once the board almost recommended closing the hospital. The hospital lost $96,307.38 in the first 10 months of 1947, he said.

He denied reports that endowment funds had been improperly spent. The board did put up some endowment funds as security for purchase of land, he said, but this was "in keeping with the language of the bequest."

At the meeting, the Alexandria Hospital corporation membership gave a vote of confidence to its board of directors and to Robert C. Whitton, its administrator, who resigned last night.

Whitton, at the meeting, went over point by point the recent Clemmons survey report criticizing the Alexandria Hospital administration and said he felt it failed in its purpose which, he said, was "to establish a formula for future participation of . . . Alexandria (the city) in its responsibility to the Alexandria Hospital."

He called criticism of the hospital's accounting system "an honest difference of opinion." To the statement that the hospital should not expect full payment from the city for indigents, he pointed out that all other communities in the metropolitan area either pay cost or make up hospital losses.

13 Firms Indicted In Egg-Price Fixing

Attorney General Clark yesterday announced the indictment of the Boston Fruit & Produce Exchange and 12 produce firms on charges of conspiring to fix egg prices in New England.

Clark said the indictment was returned by a Federal grand jury in Boston acting under the anti-trust laws. The maximum penalty on conviction of organizations for price fixing is a $5000 fine.

In addition to the exchange, Clark's announcement listed the following as defendants:

H. P. Hood and Sons, Inc., Berman & Co., Inc.; Bartlett Varney Co., Chapin & Adams Corp., E. F. Deering Co., Inc.; H. A. Hovey Co., Kennedy & Co., Inc.; A. E. Mills & Son, Inc., all of Boston; Armour & Co., and Beatrice Foods Co., both of Chicago, Ill.; Brockton Cooperative Egg Auction Association, Inc., of Avon, Mass., and New Hampshire Egg Auction, Inc. of Derry, N. H.

The Justice Depatment also announced that a civil anti-trust suit had been filed against the Abrasive Grain Association of Worcester, Mass., and five corporations.

The suit charges them with fixing prices for artificial abrasives.

THE ONLY DIRECT SERVICE
NO CHANGE OF PLANE
NEW YORK ☆ WASHINGTON ☆ HAVANA ☆ PANAMA ☆ LIMA ☆ SANTIAGO
(Buenos Aires Connection)
AMERICAN PILOTS
4-ENGINE AIRCRAFT
OVERNIGHT CARGO DELIVERY
AIRBORNE RADAR IN EVERY PLANE
For information and reservations see your Travel Agent or Telephone MEtropolitan 5900.
Ticket Office: Washington Hotel
PIA
PERUVIAN INTERNATIONAL AIRWAYS

for Hotel Reservations in 22 cities
Phone the SHERATON
District 4800
Save time and avoid inconvenience—and add to the comfort and enjoyment of your travel. Simply phone the above number now, or whenever you plan a trip—for reservations in any of these Sheraton cities:
Boston, Providence, New York, Newark, Philadelphia, Baltimore, Washington, Pittsburgh, Rochester, Buffalo, Detroit, Chicago, St. Louis, Brookline, Worcester, Pittsfield, Springfield, New Britain, Annapolis, Augusta, Daytona Beach, Rangeley Lakes
28 SHERATON HOTELS

Send CHRISTMAS CHEER by WIRE!
—to any city in the United States where such sales are legal
a NEW SERVICE by HAYDEN'S Inc.
700 North Carolina Avenue S.E.
WINES OR LIQUORS SENT BY Telegraph
CALL LI. 6908
MEMBER CITY LIQUOR SERVICE

REPEATED BY PUBLIC DEMAND
SILENT BUTLER
FINEST SILVERPLATE ON COPPER

Made by Sheffield Co. Very ornamental and useful, an ideal and highly appreciated gift.
Reg. $9.00
$6.60
tax incl.
LOUIS ABRAHAMS
733 13th Street N.W.

Fill Vacancies

Two Named To Welfare Board

Gerstenfeld

Mrs. Wedel

Rabbi Norman Gerstenfeld and Mrs. Theodore O. Wedel were appointed members of Board of Public Welfare yesterday by the Commissioners.

Rabbi Gerstenfeld, who has been minister of the Washington Hebrew Congregation for 12 years, will complete the term of William Brayshaw, which expires June 30, 1950. Brayshaw resigned June 27, giving no reason for his action.

Mrs. Wedel, president of the Washington Council of Church Women, will serve until June 30, 1948, completing the term of A. Harding Paul, former vice chairman of the board.

Paul resigned May 15. His letter rapped the "conflict and divided authority" of the present welfare setup.

Rabbi Gerstenfeld is honorary chairman of the inter-denominational Committee on Religious Life of the Nation's Capital. He lives at 3107 Garfield st. nw.

Mrs. Wedel, wife of the Rev. Theodore O. Wedel, Canon of Washington Cathedral, lives at 3508 Woodley rd. nw. She is a member of the boards of the United Council of Church Women and Council of Social Agencies; board of trustees of the House of Mercy; board of Lady Managers, Episcopal Eye, Ear and Throat Hospital.

She also serves as member of the Advisory Committee of the Juvenile Court, chairman of the Advisory Board of the Volunteer Center of Washington, member of the Consumer Advisory Committee to the President's Council of Economic Advisers, and consultant on the National Staff of Volunteer Services of American Red Cross.

ICC Proposes Rise in Most Express Rates

By the Associated Press

The Interstate Commerce Commission proposed yesterday to allow the Railway Express Agency to raise most express rates by 10 per cent.

The commission emphasized, however, that its action is not final and is subject to review if shippers file protests.

The effect is to authorize the company to file the increased rates and to put them into effect 30 days later if no protests are filed.

If protests are filed, the commission can suspend the higher rates and conduct a formal investigation as to their reasonableness.

The increase is designed chiefly to cover a 15½ cents an hour wage increase recently granted to express company employes, which the company estimated will add $31,400,000 to its annual operating bill.

The Express Agency, following the wage adjustments, asked ICC authority to make a flat new 10 per cent boost in all express rates and charges. The company estimated this would bring in $42,500,000 a year additional revenue.

Committee Votes Against Deporting Ex-Red Official

By The Associated Press

Viktor A. Kravchenko, former Soviet official in Washington who has publicly renounced communism, yesterday won the first round in his fight against deportation to Russia.

The House Judiciary Committee, headed by Representative Michener (R., Mich.), approved a bill by Representative Coudert (R., N. Y. to waive the exclusive provisions of U. S. immigration laws applicable to Kravchenko as a former Communist Party member.

The bill will probably come up for House action early in January. Under its terms, Kravchenko would be recognized as a permanent resident, as of August 18, 1943, when he came to this country, and would be eligible to apply for American citizenship two years after the bill is passed.

Russia has demanded the return of Kravchenko, former Soviet purchasing commission agent here, who wrote a book, "I Choose Freedom," after he broke with communism in 1944.

McDowell Urges Eisler Be Confined On Ellis Island

By The Associated Press

Representative McDowell (R., Pa.) a member of the House Un-American Activities Committee, yesterday asked that Gerhard Eisler, identified by the Justice Department as boss Communist of the United States, be apprehended and confined at the Ellis Island, N. Y., immigration station.

McDowell said in a statement in the Congressional Record that Eisler, convicted of contempt of Congress and of passport violation, should be kept on Ellis Island "until his case is finally disposed of by the courts of the United States."

Eisler addressed a group of Wayne University collegians at Detroit Monday night after snowball-hurling University of Michigan students prevented a planned appearance at Ann Arbor.

Grant Calls GSI Workers Group 'Misled'

Maj. Gen. U. S. Grant 3d, president of Government Services Inc., yesterday criticized the Citizens Committee in Support of the Cafeteria Workers as "misinformed and misled."

His statement was issued in answer to an announcement Monday night by the group that it had appointed a subcommittee to confer with officials of GSI to bring about a peaceful settlement of the present conflict with employes.

GSI and the CIO Cafeteria Workers Union are deadlocked over the union's refusal to file non-Communist and financial affidavits, with GSI refusing to negotiate until this is done.

Julius I. Peyser, head of the citizens' group, declared it was "incumbent upon the corporation to measure up to its responsibility and in good faith sit down at the bargaining table with the union, which has represented the employes for the past 10 years, and work out a solution of these matters."

Rezoning Hearing Held

The Montgomery County Commissioners held a hearing yesterday on rezoning a 30-acre tract for an apartment development in Chevy Chase.

The request to rezone the tract, situated on both sides of the Baltimore & Ohio Railroad tracks north of East-West hwy. and east of Connecticut ave., was taken under advisement by the commissioners.

Chevy Chase Land Co., which filed the petition, said it plans to erect 338 apartments on the tract if it is rezoned from residential A to C.

When President Brooke Johns asked persons favoring the application to stand, 41 stood up. Those in opposition numbered 14 when they arose.

The application has been recommended for approval by the Maryland National Capital Park and Planning Commission which described the land company's development plan as "excellent."

Research Institute Founded by Drug, Medical Group

New York, Dec. 16 (AP).—Establishment of a new foundation for basic medical research to improve human health and prolong useful life was announced tonight by the American Pharmaceutical Manufacturers Association and the American Medical Association.

It will be known as the Pharmaceutical-Medical Research Foundation, and initial work will deal with the degenerative diseases of old age, Dr. Morris Fishbein, editor of the A. M. A. Journal, said at a dinner meeting of the pharmaceutical group.

Dr. Edward L. Bortz of Philadelphia, A. M. A. president, predicted that man might some day attain an average life expectancy of 150 years.

The World has never known a finer Scotch
HAIG & HAIG had to be better to enjoy universal popularity for 320 years! No other Scotch can equal this record of satisfaction . . . that's an important point to remember when ordering Scotch . . . by the bottle or the drink.

HAIG & HAIG
FIVE STAR
Liqueur Blended Scots Whisky
BLENDED AND BOTTLED BY HAIG & HAIG
Edinburgh Scotland
SPECIALLY SELECTED PRODUCT OF SCOTLAND

Don't be vague—ask for HAIG & HAIG
The Oldest name in Scotch
BLENDED SCOTS WHISKY 86.8 PROOF.
RENFIELD IMPORTERS, LTD., NEW YORK

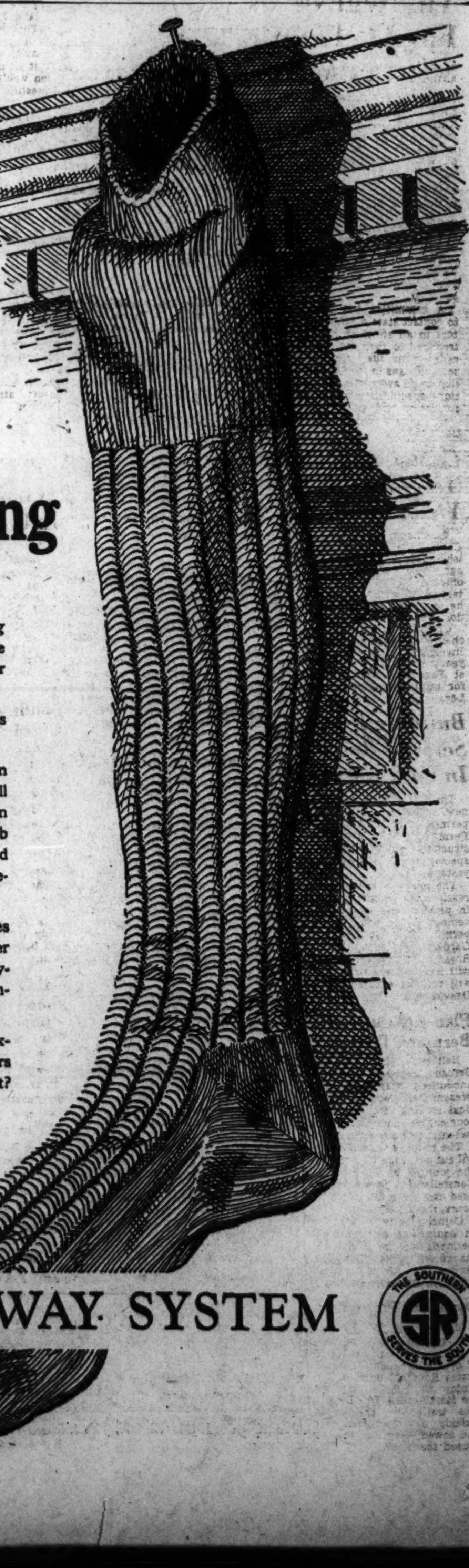

The Empty Stocking

THIS Christmas we planned to fill the South's stocking with a $10 million gift of year-'round travel pleasure . . . those 101 luxurious new streamlined passenger train cars we ordered 'way back in August, 1946.

Alas! it can't be. Santa got caught in that famous post-war bottleneck.

We share your disappointment, because we can hardly wait to give our trains that "new look" with all those ultra-modern, lightweight coaches, all-room sleeping cars, diners, and observation, lounge and club cars. Month after month we've impatiently awaited their delivery. But surely, they'll be in service long before *next* Christmas!

In the meantime, we've been improving our schedules and connections, modernizing our present passenger cars, and adding Diesel power galore . . . doing everything possible to add to your safety, comfort and convenience when you travel on the Southern.

And as quickly as possible we'll fill the South's stocking . . . to the top . . . with those new passenger cars we ordered so long ago. So won't you please be patient?

Ernest E. Norris
President

SOUTHERN RAILWAY SYSTEM
THE SOUTHERN SERVES THE SOUTH

Slot Machine Profits Kept In St. Marys

Leonardtown, Md., Dec. 16 (Spl.).—The St. Marys County Commissioners moved today to bar "outside interests" from sharing in the profits of newly legalized slot machines in the county.

In adopting a resolution which officially put the machines in motion, the commissioners agreed to restrict their operation to "bona fide" St. Marys residents. As a result of their action, licenses will be issued only to operators who have either owned property or have been registered voters in the county for two years.

The commissioners admitted the restrictive clause was designed to allay fears expressed by slot machine opponents, who had contended that "big-time outside gambling interests" would move into the county as soon as the machines were legalized.

The resolution, authorized by a public referendum vote of nearly two-to-one last Tuesday, also established a $50 license fee for each machine and a gross receipts tax of 5 per cent of the total "take."

Under terms of a special bill which authorized the commissioners to designate the type of coin-operated machines they wished to legalize, subject to the referendum vote, the members agreed to exempt music boxes and "legitimate vending machines" from the $50 annual license fee. The fee is the maximum permitted by the bill authorizing a referendum to legalize the machines.

Adoption of the resolution at today's meeting actually makes slot machines legal immediately, but county officials said they probably will not be operating until next week because application and license forms still must be prepared.

Meanwhile, because Leonardtown is the only incorporated town in the county, its town commission must also adopt a resolution to legalize the machines within the corporate limits. Members of the commission said today they would try to arrange a meeting either tomorrow or Friday night to enact a resolution similar to that approved by the county commissioners.

Va. Negroes Band to Fight Segregation

Richmond, Va., Dec. 16 (AP).—In the first concerted movement of its kind in the state a group of prominent Virginia Negroes, acting as individuals and as representatives of some 100 organizations, have banded together to fight racial segregation.

The formation of the Viriginia Civil Rights Organization was announced today by Dr. Thomas H. Henderson, dean of Virginia Union University here.

The group's main concern will be to work for repeal of Virginia segregation statutes, Dr. Henderson said.

A committee has been set up to contact state official and legislators in an effort to have bills introduced to that end. On a long-range basis the organization will seek changes in the State Constitution to do away with such segregation—specifically in public transportation and assembly.

Dr. Harry T. Penn, Roanoke dentist, heads the new group.

Captain Who Kept Army Pay Checks Yields to MP's

Richmond, Va., Dec. 16 (AP).—Capt. Edward P. Kelly, who vanished from Camp Lee two weeks ago with paychecks of 37 fellow officers, has surrendered to military police in New York—just as he wrote his wife he intended to do.

Charles W. Brown, agent in charge of the Federal Bureau of Investigation here, said the 40-year-old officer now is in custody at Fort Jay. He is being held for military authorities at Camp Lee.

Building Permits Set New Record In Falls Church

The town of Falls Church set a new valuation high in building permits issued during November. Permits for $2,792,325 forth of construction was issued, Building Inspector N. G. Daavid announced yesterday.

The previous valuation high was reached in October, when $563,465 in permits was issued. The November figure was boosted by a permit for construction of Tyler Gardens, a development on W. Broad st. The development, which will have 97 apartment buildings, will cost an estimated $2,760,000, Daavid said.

Planes to Cut Baltimore, Bermuda Time by Half

Baltimore, Dec. 16 (AP).—The British Overseas Airways Corp. announced today it will replace its present Baltimore-Bermuda Flying Boat service with a thrice-weekly four-engine land plane service between the two points.

The move, effective January 15, wil cut down the time required for the journey by 50 per cent. The Constellation Speedbirds to be used can make the flight in three hours, the BOAC said.

Coincidentally with the change in equipment on the Baltimore-Bermuda run, the BOAC intends to inaugurate a New York-Bermuda service on a thrice weekly round-trip basis, the announcement said.

Dynamite Truck Burns

Martinsburg, W. Va., Dec. 16 (AP).—The cab of a tractor-trailer truck loaded with 24,000 pounds of dynamite caught fire on United States Route 11 near Marlow yesterday and was extinguished by the Martinsburg Fire Department. The trailer of the truck was quickly detached from the cab and towed away. A short circuit caused the blaze.

	WFMD 930	WCHV 1240	WEPM 1340	WINC 1400
	Sarbaugh Bros., 6. Morning Neighbor, 6:15-8. News, 7, 8, 8:30. Birthday Club, 8:15. Devotions, 8:45.	Musical Clock, 6:30. News, 6:55, 7, 7:25, 7:55, 8, 8:30, 8:55. Musical Clock, 7:30. Crosby, 8:15.	News, 7, 8. Wake-up Tunes, 6:30-7:15. Stock Market, 6:55. Devotions, 7:45.	Hill Echoes, 6:30. Market Reports, 6:55. Jamboree, 7. Musical Clock, 7:15. Birthday Club, 8:15.
9:00	News; Music	Breakfast Club	News; Ray	Breakfast Club
9:15	Sleepy McDaniel	Don McNeill	and Skipper	Don McNeill
9:30	Dixie Pals	" "	Flash Bulletin	" "
9:45	" "	" "	Board	" "
10:00	Valley Trio	Classified Column	News; Especially	True Story
10:15	Lucky Sauls	" " ; News	for Ladies	" "; Betty
10:30	Evelyn Winters	Magazine of Air	For Listening Only	Crocker's Magazine
10:45	Morning Melodies	Listening Post	" " "	Listening Post
11:00	Arthur Godfrey	Breakfast	News; Highlights	Breakfast in
11:15	" "	in Hollywood	From Hollywood	Hollywood
11:30	Morning Musicale	Galen Drake	Tunes at Noon	Galen Drake
11:45	" "	Ted Malone	" " "	Ted Malone
12:00	Wendy Warren	Welcome Travelers	News	News
12:15	Farm Time	" "	Tunes at Noon	Luncheon Lyrics
12:30	" "	News; Music	Checkerboard Time	10-2-4 Time
12:45	" "; Weather	Waltz Time	Tunes at Noon	Band Wagon
1:00	Familiar Hymns	Baukage Talking	News; Hi Neighbor	Baukhage Talking
1:15	" "	Music of Masters	" "	Valley Varieties
1:30	Radio Playboys	" " "	Dance Parade	" "
1:45	" "; News	Church of the Air	Jigsaw News	" "
2:00	Matinee Melodies	News, Kiernan	News; Bulletins	News, Kiernan
2:15	" "	Nancy Craig	Lean Back, Listen	Ethel and Albert
2:30	" "	Bride and Groom	News Bulletin	Bride and Groom
2:45	Rose of My Dreams	" " "	Board	" " "
3:00	Autumn Serenade	Ladies Be Seated	News; Light	Ladies Be Seated
3:15	" "	" " "	Concert Hour	" " "
3:30	House Party	Paul Whiteman	" "	Paul Whiteman Club
3:45	" "	" "	" "	" " "
4:00	Hint Hunt	" "	News; Ray and	" " "
4:15	" "; News	" "	Skipper	" " "
4:30	Winner Take All	Platter Parade	Your Gov't.	Late Record Releases
4:45	" " "	" "	Veterans Show	Rhythms
5:00	School of the	CIO Program	News; D. C. Today	Dick Tracy
5:15	Air	Terry and the Pirates	Dinner Melodies	Terry and Pirates
5:30	Treasury Band	Sky King	" "	Jack Armstrong
5:45	Lum 'n' Abner	" "	" "	" "
6:00	Md. News; Music	News; College Topics	News	News; Sports
6:15	Polka	Norman Cloutier	Sports Special	Cavalcade of Music
6:30	Sports, Barber	Kenny Baker	National Hour	Evening Reveries
6:45	Everybody's F'tball	Barry Wood	Record Revue	Easy Listening
7:00	News; Music	Dinner Concert	News; Country Show	Headline Edition
7:15	Market Digest	Elmer Davis	Variety Time	Elmer Davis
7:30	Club 15	Pleasure Parade	Canteen Capers	Step in Rhythm
7:45	News, Murrow	Songs of Good Cheer	Concert Miniature	Concert Hall
8:00	Melody Hour	Salon Concert	News; Vandercook	Mayor of the Town
8:15	" "	Concert Echoes	Jimmy Dorsey	" " " "
8:30	Dr. Christian	Wayne King	Airs by Aerhart	Vox Pop
8:45	" "; News	" "	Do You Remember?	" "
9:00	Old Gold Show	Favorite Story	Between the Lines	Abbott and Costello
9:15	" " "	" "	Sacred Heart	
9:30	Sweeney and	Jack Paar	Columbia M'sterworks	Jack Paar
9:45	March	" "	" "	" "
10:00	Dave Rose Show	Bing Crosby	News; Sports and	Bing Crosby
10:15	" " "	" "	Jive	" "
10:30	Escape	Henry Morgan	" "	Here's Morgan
10:45	" "	" "	" "	" "
11:00	News	News; Music	News	News
11:15	Yours for Asking	You Want		
11:30	" " "	Dance Orchestra	" "	
11:45	" " "			

School Site Law Sought For Fairfax

Fairfax County's School Board will seek a county requirement that builders set aside land in large residential real estate developments for school sites.

The board voted at its regular meeting yesterday to ask the county board of supervisors to enact such an ardinance after meeting difficulty in finding places to build schools in several of the county's new developments.

The board voted to begin condemnation proceedings to acquire a school site at Jefferson Park near Groveton.

The board also:

1. Voted to apply for a $135,000 State literary loan for addition of four classrooms, library and cafeteria at Burke Elementary School.
2. Invited a committee of Negro residents to discuss their request that the county build a Negro high school. Negro pupils now attend a high school in Manassas which is jointly owned and operated by the Prince William and Fairfax counties.
3. Authorized purchase of additional playground space at Vienna Elementary School (Negro) and heard a report that the county has bought two additional acres for the playground at Chesterbrook Elementary School.
4. Authorized a committee to continue negotiations for school sites at Bailey's Crossroads, Groveton and in the Jefferson Village-Tyler Gardens area west of Falls Church.

8-Year-Old Boy In Rush to Be Pullman Porter

Baltimore, Dec. 16 (AP).—Clyde Thompson, 8-year-old Negro from Wilmington, Del., wants to be a Pullman porter when he grows up—and Patrolmen William Sudmeier and John Foertschbeck wish he could hurry the process.

Twice now, within less than two weeks, they've had to take him in tow after train rides he's made (without tickets) here.

The only thing they can get out of him is that he wants to be a porter because porters wear brass buttons and he likes to take train rides because he likes to go places.

Clyde knows that policemen wear brass buttons, too, but he doesn't want to be a policeman. He doesn't think much of policemen. They try to stop him from going places.

9 Named to Chi Beta Phi At Mary Washington

Fredericksburg, Va., Dec. 16.—Nine Mary Washington College students have been named to Kappa Sigma Chapter of Chi Beta Phi, national honorary society. They are Phyllis Bower, Emmitsburg, Md.; Mary Kite, Elkton; Anne Williams, Asbury Park, N. J.; Marguerite Cummings, Newport News; Judith Stone, Onancock; Nancy Howard, Portsmouth; Marjorie Johnson, Roanoke; Gwendolyn Simmons, Virginia Beach, and Jean Eisenhauer, North Reading, Mass.

6 Va. Trucking Firms Sign Wafe Contract

Richmond, Va., Dec. 16 (AP).—A new contract has been signed between the Teamsters Union and a group of six trucking companies operating in the Winchester-Harrisonburg area, Fovernor Tuck's office was advised today.

The Winchester-Harrisonburg agreement is between Local 433 of the union and the Novick Transfer Co., Elliott Motor Lines, Mason & Dixon Lines, and Smith Transfer Co. It sets up an entirely new system of wage classification, with varying increases designed to eliminate a "number of inequities," officials said.

Named to School Board

Woodstock, Va., Dec. 16.—Dr. Harold W. Miller of Woodstock has been appointed to the Shenandoah County School Board to succeed Arthur Davidson of Strasburg, who resigned several weeks ago.

Does Thorough Job

Randolph Center, Vt. (U.P.).—Charles Siegchrist reported that a fearless thief destroyed all the bees in his hive and stole the honey.

Court to Rule On Status of Water Control

Richmond, Va., Dec. 16 (AP).—The Virginia Supreme Court of Appeals today was asked to decide whether an industry authorized by the State Water Control Board to discharge industrial waste into Virginia streams, may be prosecuted thereafter under antipollution sections of the fish and game laws.

The question was put to the high court in an appeal by the American Cyanamid Co., which contended that passage of the 1946 Water Control Act nullified or amended earlier statutes governing the Commission of Game and Inland Fisheries.

The court granted a writ of error to American Cyanamid from two convictions in Nelson County Circuit Court, thus assuring an opinion would be handed down on the question.

Tailor, 80, Drops Dead in Row Over Fur Coat

Bel Air, Md., Dec. 16 (AP).—Robert L. Bull, 80-year-old tailor, dropped dead today during a running argument with a customer over a fur coat.

Policeman Walter Bennington reported Miss Eva Balser, 35-year-old registered nurse, got into a struggle with Bull at his shop when she stopped there to claim a fur coat which she had left with him about three weeks ago for repairs.

The nurse left the store with the coat, Bennington said.

Bull, following her down the street, suddenly pitched dead of a heart attack, said Dr. Gerald Palmer.

The business section was thrown into a furore over the incident. Miss Balser was taken to the police station and questioned but was released.

Four Face Trial In Game Law Case

Winchester, Va., Dec. 16.—Four persons will face trial here Friday on charges of violating game laws.

The four, arrested early Sunday, were listed as Carlin Payne, Dorothy J. Payne and George W. Lynch, all of Dunn Loring, Va., and Warren B. Bowman of Vienna, Va. They were charged with hunting at night with a spotlight, hunting on Sunday and hunting deer out of season.

Continued Rent Control Urged in Frederick

Frederick, Md., Dec. 16.—Continued rent control in the Frederick defense rental area has been recommended to the Federal Housing expediter in Washington by the Frederick Rental Advisory Board.

While approving retention of control, the board members also suggested a 15 per cent increase in the general rent level for the area. They requested, however, that the increase not be applied to landlords and tenants who already have provided for 15-per-cent boosts through mutual agreement.

Going With Another's Spouse Costs Jobless Aid

Harrisburg, Pa., Dec. 16 (U.P.).—A glass company inspector, fired because she refused to stop going out with the husband of another worker, was denied unemployment compensation today.

A state board held that since the Woman's association with the married man "resulted in confusion, distraction and disturbance," including a fight at the plant, "it was clearly conduct tantamount to deliberate disregard" of the rights of the employer, Owens-Illinois Glass Co., Clarion, Pa.

Shenandoah Farm Clubs Take Honors in Judging

Woodstock, Va., Dec. 16.—Future Farmers of America chapters of Shenandoah County took the top four places in a recent judging contest held here for contestants from three Virginia counties. The winning clubs were Meems Valley, with 1495 points; Edinburg, 1470; Strasburg, 1425, and Woodstock, 1545.

Other contestants included chapters from Winchester and Warren and Frederick Counties.

Girl Visitors At Va. U. Frat Houses Curbed

Charlottesville, Va., Dec. 16 (AP). New University of Virginia fraternity regulations curbing visiting hours for women were announced today in College Topics, undergraduate publication.

The regulations are not an "ultimatum," President Colgate W. Darden, jr., said, but represent "long and thoughtful consideration" by the board of visitors. The rules specify:

"Women are to be entertained in living and recreation rooms only. Fraternity houses shall be conducted in an orderly and gentlemanly manner.

"No women shall be permitted in fraternity houses Monday through Friday before 3 p. m. nor after 8 p. m. and on Saturday and Sunday before 11 a. m. nor after 8 p. m. under any circumstances—with the proviso that on Friday and Saturday nights women shall be permitted in fraternity houses until 1 a. m. if chaperones approved by the dean of students are present.

"Officers of each fraternity shall be held responsible for enforcing these rules."

The board, "taking cognizance of a recent occurrence at the Sigma Phi Epsilon fraternity," when young women were present after hours, barred "all women visitors" from the house for the remainder of the 1947-48 session and placed the house on probation.

Four members of the fraternity, reported directly involved or having knowledge of the occurrence, are prohibited from living in the house and placed on probation.

Fraternities may appeal to the board at its next meeting January 9, Darden said.

Virginia Area Reports Decline In Unemployment

Fredericksburg, Va., Dec. 16 (Spl).—Unemployment would be totally eliminated from the Fredericksburg area by January 1, provided all present applicants for jobs could qualify for positions now available.

This fact high-lighted a report by the local office of the Virginia State Employment Service on a recently completed survey, which showed a steady decline in unemployment since last July.

G. L. Layne, local VSES manager, said there now are "almost as many" jobs as there are applicants, "but unfortunately, all the applicants don't fit the jobs." He said the agency's rolls showed about 250 unemployed persons, against 175 available jobs.

The survey covered the City of Fredericksburg, Spotsylvania, Stafford, King George and Caroline Counties, and a portion of Prince William County—an area with a population of about 56,000 persons. about 1200 persons in the area are employed steadily at the Naval Proving Ground in Dahlgren.

Virginia Charters Three Sports Clubs

Richmond, Va., Dec. 16 (AP).—Two hunt clubs and a new country club in Albemarle County won charters today from the State Corporation Commission.

Organized with a maximum capital stock of $10,000 was the James River Hunt Club, Inc., of Warwick County. Stephen P. Stafford, of Newport News, is president, and R. C. Lee, jr., of Hampton, vice president.

The Rockbridge Hunt, of Lexington, a nonprofit, nonstock corporation, is headed by F. H. Barksdale, as president, and W. E. Tilson, as vice president.

Also chartered as a nonprofit corporation was the Keswick Country Club, Inc., headed by Donald G. Stevens of Cismont as president, and Paul J. Bloch of Keswick as vice president.

"the ARISTOCRAT OF CHINESE FOOD"
RUBY FOO'S
728 13th St. N.W.
NA. 3565

Presenting Nightly
MICHEL
and his Gypsy Ensemble
Michel's
Rendezvous For Music Lovers
"Superb Cuisine—Continental Atmosphere"
Luncheon Served 11:30-3 P.M.
Dinner 4:30-10 P.M. Every Day
Except Monday
No Cover. No Tax.
For Reservations—RE. 1356
1020 VERMONT AVE., N.W.
Air-Conditioned

Uptown
COCKTAIL LOUNGE
5 Course Dinners from 1 P.M.
PIANO STYLINGS
by
MAURITA
Cocktail Hours: 3-6 p.m.
3433 Conn. Ave. EM. 0941

Ringside Table

With Mary Harris

Carl Ravazza
At the Cairo

THOSE WONDERFUL CARLS. It looks as though the Statler and the Club Cairo are competing in presenting the amusement world's most charming gents named Carl. Carl Ravazza, whose voice is full of heartbeats, S. A., and other fascinating elements, opens tonight at the Cairo. Tomorrow night the Statler presents the elderly but ever devastating Carl Brisson, frivolously known as the "Middle Aged Girls' Sinatra." (That skinny little ole Sinatra doesn't even start with Brisson as an entertainer.) . . . Strictly speaking this isn't exactly a competition between the Cairo and the Statler. It's simply a situation that makes it necessary for appreciators of top artists to go to both places.

Ray Heatherton and his band will open at the Metronome Room on Friday. First time he's been there since befo' the war, which changed him from a musician to a leatherneck.

YOUNG MAN OF PARTS. *Tommy Dix, who'll open at the Mayflower Lounge next Monday, won the Critics' Award for his juvenile performance in "Best Foot Forward." Since then he's composed the official "March of Dimes" song, appeared with radio's "Aldrich Family" and in Ethel Barrymore's success, "The Corn is Green."*

CHRISTMAS SECTOR. A Christmas present to the good citizens of Prince Georges County will be the first broadcast of Al Shea's Atom Band from the Dubonnet Room via WBUZ-FM on Christmas Eve . . . Eugenia Schor, pretty tub thumper for the Old New Orleans, will pour eggnog at a pre-Christmas party at her 16th st. home next Saturday . . . Grisha Gregory, band leader at the Balalaika, is changing his pre-Christmas party to an after-Christmas party so that his guests may include the Don Cossack Choir who'll be here early in January . . . First local Christmas card to drop on this desk was from Ida Clark, zippy blonde organist, who seized time by the scruff of the neck, did her mailing on December 8. Next came malty greetings from Gunther Beer and Duke Jacobs.

Ina Ray Hutton is waving her nationally famed chassis at Club Kavakos. Her band is one that always keeps the customers both looking and listening.

FRIENDS MEET. Ace music men dropping into the King Cole Room on a recent night included "Red" Minnevich and Freddie Wilson of the air waves, Ted Alexander of the Old New Orleans, the Mayflower's Johnny Shaw. When Johnny had a band at the Madrillon a few seasons ago, his singer was Helen Forrest. He sees a great similarity between the Forrest vocalizing and that of K. C. R.'s Dona Mason . . . Ciro's resounded with the gay greetings of a group of War Department civilian workers who had served with the occupation forces at Caserta, Italy. This happy bunch (11 girls and 4 young men, recalled those rugged days in Italy over a fine Italian dinner they could never have gotten in Caserta.

TOO FAT, HUH? *Bib Knight of the Lounge Riviera brings a harrassed and fearful look to his playing of the "Too Fat Polka." Seems that Chubby Mamma Bryan, who runs the checkroom, shakes her finger at him warningly whenever he strikes up this musical reflection on her figger.*

Betsy Winter at the Willard Hotel wants me to remind you that the "theater dinner" in the hostelry's Crystal Room is planned so you'll positively be on time for curtain rise at the National—even if you don't start on your oysters until 7:30.

THOSE NEW BANDS. Tonight's star band event is the opening of Carr and Don in the Rainbow Room. Let's hope the boys treat the customers to a few of their excellentissimo twin piano numbers in addition to the dance music . . . Julian Altman, his violin and his orchestra have gotten away to a mighty pretty start at the Pall Mall Room . . . Freddy de Castro's rumba group will be heard at the supper dance session at De Jon's beginning Christmas Eve.

DIAL-A-TUNE. *There's a new game in Cafe Caprice these evenings, Rodolfo Cornejo passes out cards fixed up like a telephone dial plus a few musical characters. You indicate your telephone number on the card, pass it back to Dr. Cornejo and, so help us, he plays a tune based on your telephone number!*

Merry-Land's Dr. Wiz has invented a game, too. It's a fortune-telling game, naturally, and called "Wiz." Several New York department stores will place it on sale early in 1947.

Gala Holiday Show
PAUL MANN
Proudly Presents
MISS
ETHYL WATERS
STAR OF
STAGE, SCREEN & RADIO
CLUB BENGAS
1425 U ST. N.W.
Reservations DE. 4199
Small cover charge for this stellar attraction

KING COLE ROOM
Presents
DONA MASON
820 Conn. Ave.

Washington's
Swank Supper Club
Continuous Music
Open 5 P. M. 3 A. M.
Dinner 5 P. M. 10 P. M.
Supper 10 P. M. 1 A. M.
SPECIAL ATTENTION GIVEN TO DINNER PARTIES
NO COVER MINIMUM TAX
Bob Stickney & Walter Salb
at the Twin Pianos
5324 Wisconsin Ave.
EMerson 7035

NOW ENTERTAINING
GEORGIA & JERRY
5:15 P.M. to 7:15 P.M. 9 'til Closing
in the
Anchor Room
Washington's Most Unique Cocktail Lounge
HOTEL ANNAPOLIS
12th & H Sts. N.W.
Never a Cover or Minimum

SUPPER & DANCE MUSIC
in the
HOLIDAY MOOD
with
AL SHEA'S
ATOM BAND
Playing 6:30 'til Closing (Except Sunday)
dubonnet room
No Cover ● No Minimum
SHERATON HOTEL
15th & L Sts. N.W.

Featuring
French Cuisine
Luncheons from 55c
Dinners from $1.50
Continuous Entertainment
6-2 A.M.
featuring the KO-KO-NUTS
Jack Norman ● Ray Marshall, Dick Goldran plus
NATE SHANKS
At the Hammond Organ
Cocktail Hour 5-7 P.M.
Scotch or Bourbon 45c
No Cover ● No Minimum
OLIVIA DAVIS
Merry-Land Club
1405 L STREET N.W.

HELD OVER
by
PUBLIC DEMAND
the
SENSATIONAL
WALTER LONG
A STAR STUDDED CAST
JACK "JIVE" SCHAFER and his Orchestra
Louise Lee—Vocalist
The Lovely ELAINE SHAFFER DANCERS
DANNY SULLIVAN
Irish Tenor and M. C.
BETTY GAYNELLE
Top-flight Contortionist
Casino ROYAL
14th and H Sts.
NA 7700
7 SHOWS NIGHTLY
NEVER A COVER

BOB SIMPSON
And His All-Star Band—now playing at the Capitol Theatre
Dance to their smooth rhythms and hear their novelty numbers in the
COZY SAZERAC ROOM
LUNCHEON—TEA—COCKTAILS
DINNER
Dancing to 1:30 A. M.
Old New Orleans
1214 Conn. ave. RE. 7284

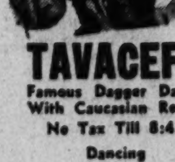

Balalaika
Presents
TAVACEFF
Famous Dagger Dance
With Caucasian Revue
No Tax Till 8:45
Dancing at
DINNER and SUPPER
Dinners from $2
Conn. Ave. at M St. RE. 5970
No Cover Charge

RIVER BEND
On Mt. Vernon Memorial Highway
"PIGGY PARTY"
Every Wednesday Nite
$2 Per Person (Tax Inc.)
ALL THE FOOD YOU CAN EAT—ALL THE BEER AND MIXERS YOU CAN DRINK.
8 Door Prizes 8
Reservations
ALex. 3133

3 SHOWS NIGHTLY
LOTUS RESTAURANT
presents
The Sensational Dance Team
OLSEN & JOY
ZANY HAT CREATIONS
PLUS
● WINNIE HOVELER and her PRETTY DANCERS
● HENRI FRENCH
● BUDDY SHANER
● AL SAKOL'S ORCH.
Dancing 6:45 to 1:15 a.m.
● 3 SHOWS NIGHTLY
7:15—10:30—12:15 a.m.
NO COVER CHARGE
Lunch 65c (No Tax)
Dinner $1.50 (Sat.-Sun. $1.65)
LOTUS
14th & NEW YORK AVE. N.W.

OLMSTED
RESTAURANT
1336 G ST., N.W.
TODAY
COMPLETE
DINNER
$1.50
APPETIZER
Charcoal Broiler Chopped Sirloin Steak Smothered Onions-Baked Idaho Potato
SALAD DESSERT
COFFEE
Completely Redecorated
PRIVATE DINING ROOMS
For Parties, Banquets, Weddings, Meetings

Ciro's
GALLOTTI
Famous Village Restaurant
Since 1922
1304 G Street, N.W.
LUNCHEON, DINNER & SUPPER
MIXED DRINKS
Dolores at the Piano & Solovox
Music 'til 2 A. M.
ME. 1434 ME. 6330

DANCING TONIGHT
At The
Nightingale
To the Music of
FRANKIE CONDON
And His 14-Piece Band
OPEN WED., FRI., SAT.
3 Miles below Alexandria
on U. S. No. 1
Res. Phone AL. 7161
Make Reservations Now
For New Year's Eve

STEAKS ● CHOPS ● FOWL
WEDNESDAY SPECIAL!
Hot Sea Food Platter
A complete and savory meal including fish chowder, filet of sole, crab cake, scallops, French fried potatoes, Tartar sauce, cole slaw, rum bun, bread and butter, coffee or tea. 80c
Served 11:30 A.M. to Midnite
O'Donnell's
SEA GRILL
THOS. A. O'DONNELL
"Tang o' the Sea" Food
1207-1221 E St. N.W.
Originators of Rum Buns
Wines ● Beer ● Beverages

"Most Popular Place in Town"
Large Variety of Popular Drinks
45c
9 A.M. to 7 P.M.
GILBEY'S 10-Year Old Scotch
Bonded Bourbon
Bonded Baltimore Pure Rye, 8 yrs. old
We take pleasure in announcing entertainment by the
PAUL KAIN QUARTET
with Paul Kain, Jimmy Nichols, Kenny Foy and Bob Domenick in
THE HI-HAT
COCKTAIL LOUNGE
Music 'Til 1:00 A. M.
No Tax, Cover or Minimum
Finest Drinks—Tastiest Food in Town—In the Beautiful
Ambassador Room
Luncheon, 75c
Special Dinner, $1.25
The Ambassador HOTEL
14th at K
WASHINGTON'S NEWEST 500 ROOM DOWNTOWN HOTEL
Swimming Pool and Health Club
Ample Parking for Our Guests

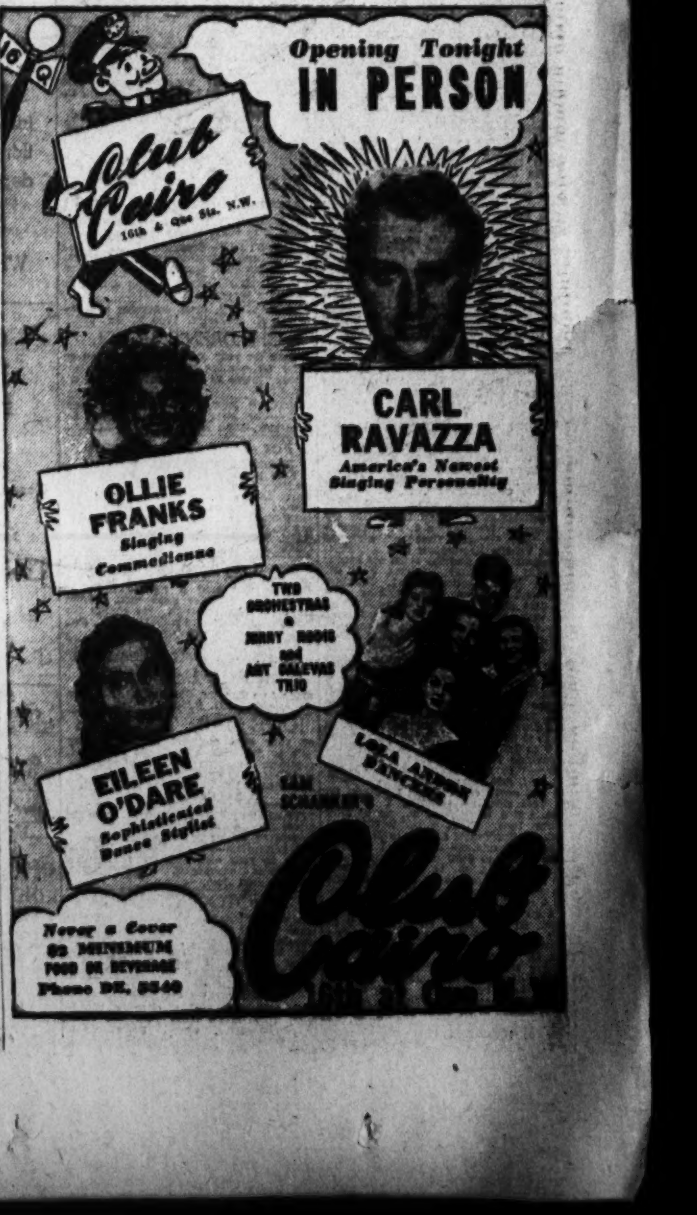

Opening Tonight
IN PERSON
Club Cairo
16th & Que Sts. N.W.
CARL RAVAZZA
America's Newest Singing Personality
OLLIE FRANKS
Singing Commedienne
TWO ORCHESTRAS
JERRY ROGIS and ART DALEVAS TRIO
EILEEN O'DARE
Sophisticated Dance Stylist
LOLA ANDRE SANCHEZ
SAM SCHANKER'S
Club Cairo
Never a Cover
$2 MINIMUM FOOD OR BEVERAGE
Phone DE. 5540

The Washington Post

CLASSIFIED ADVERTISING
LOCAL RATES

For Washington and Points Within 25 Miles of the District of Columbia.

The following rates are for consecutive insertions:

Rates per line	1 time	3 times	7 times	15 times
	28c	26c	24c	23c
Words Lines				
10 2	$.56	$1.56	$3.36	$6.90
15 3	.84	2.34	5.04	10.35
20 4	1.12	3.12	6.72	13.80

The one-time rate applies on skip ads or irregular insertions. Minimum ad is two lines, 1 time, 56c.

SITUATION WANTED ads are 3 cents per line less than regular rates, cash with order.

OUT-OF-TOWN RATES

Ads from points more than 25 miles from the District of Columbia are: 1 time, 43c per line; 3 times, 42c per line; 7 times, 40c per line; 15 times, 38c per line. Count 5 words of 6 letters each to a line. Minimum 3 lines.

CANCELLATIONS

Cancellation Orders or Corrections before insertions cannot be made unless ordered before 7 p. m. daily or 3:30 p. m. Saturday for Sunday. When cancelling an ad, it is important that you request and make a note of cancellation number to insure proper credit.

Phone NAtional 4200
Ask for an Ad Writer

FOR BEST SERVICE PLACE YOUR ADS EARLY

The steadily growing volume of classified ads in The Post, combined with the practice of many advertisers who phone late in the day, is making it difficult to devote the time and assistance to these late callers which is needed to prepare the most effective possible copy.

To assure receiving this help from your ad-taker, please try to call during the morning or early afternoon.

DIAL NA. 4200

Official Notices 5

GOVERNMENT OF THE DISTRICT OF Columbia, Washington 4, D. C., December 9, 1947. Ordered: That the Traffic and Motor Vehicle Regulations of the District of Columbia be, and the same are hereby amended as follows: Amend Part II, Article XIV, Section 71 (a) Parking, Northwest Section, by adding the following to the first clause of the paragraph dealing with Porter Street: except from the driveway to No. 2740 Porter Street to a point 100 feet west of the center island west of Williamsburg Lane, so the clause as amended reads as follows: From Klingle Road to 34th Street, no parking at any time on the south side, except from the driveway to No. 2740 Porter Street to a point 100 feet west of the center island west of Williamsburg Lane. J. R. YOUNG, G. MASON, G. R. YOUNG, Commissioners, D. C.

GOVERNMENT OF THE DISTRICT OF Columbia, Washington 4, D. C., December 9, 1947. Ordered: That the Traffic and Motor Vehicle Regulations of the District of Columbia be, and the same are hereby amended as follows: Amend Part II, Article XVII, Section 74 (b), One Way Streets, Northeast Section. In the first clause of the paragraph dealing with 4th Street strike out "F Street" and substitute in lieu thereof "Florida Avenue" so that the clause as amended will read as follows: From Florida Avenue N.E. to Pennsylvania Avenue S.E., for southbound traffic only. In the first clause of the paragraph dealing with 6th Street strike out "F Street" and substitute in lieu thereof "K Street," so that the clause as amended will read as follows: From K Street N.E. to Pennsylvania Avenue S.E., for northbound traffic only. J. R. YOUNG, G. MASON, G. R. YOUNG, Commissioners, D. C. Dec.16

GOVERNMENT OF THE DISTRICT OF COLUMBIA, December 15, 1947. A public hearing having been held by the Commissioners of the District of Columbia in the matter of closing certain street area and public alleys in the District of Columbia, as hereinafter described, and, as the said Commissioners are of the opinion that the street area and alleys referred to should be closed, notice is hereby given that under date of December 2, 1947, they have prepared the following order: "Ordered, that pursuant to the provisions of Public Act No. 307, approved December 15, 1932, the street and alley areas as shown in green on plats filed in the Office of the Surveyor of the District of Columbia and numbered as Maps 3338, 3339, 3340, 3341, 3342 and 3349, are hereby CLOSED; same to take effect on and after JANUARY 8, 1948; the title to the land comprised in said areas so closed to revert to the abutting property owners as shown on said maps; the said closings to take effect jointly or separately by subsequent order or orders on the effective date aforesaid, according to Items 1, 2, 3, 4, 5 and 6, described as follows: (1) closing all public alleys in Square 3777; (2) closing of a part of 24th Street, north of Irving Street SE., abutting Squares 5842 and 5844; (3) closing of 33d Place, between Loud Place and Massachusetts Avenue SE.; (4) closing of part of 1st Place NE., abutting Squares 3538 and E-3538, and part of W Street NE., east of Lincoln Road, abutting Square 3538, and the public alley in Square 3538, abutting Lots 13 to 31, inclusive; (5) closing of a part of the public alley in Square 140, abutting Lots 17, 833 and 65, and (6) closing of Bass Place SE., between 49th and 50th Streets, abutting Squares 5334 and 5335." Any and all parties interested must file objections, if any, in writing, to these closings, or as to any item or items providing for the closings listed above before JANUARY 8, 1948; otherwise the closings shall become effective on and after that date, in accordance with the provisions of Public Act No. 307, approved December 15, 1932. JOHN RUSSELL YOUNG, GUY MASON, GORDON R. YOUNG, Commissioners of the District of Columbia. Dec.15,16, 17,18,19,20,22,23,24,26,27,29,30,31.

GOVERNMENT OF THE DISTRICT OF Columbia, Washington 4, D. C. December 9, 1947. Ordered: That the Traffic and Motor Vehicle Regulations of the District of Columbia, be, and the same are hereby amended as follows: Amend Part II, Article XIV, Section 71(a), Parking, Northwest Section, by striking out "North Capitol Street" in the first clause of the paragraph dealing with Rhode Island Avenue and substituting in lieu thereof "Logan Circle" so the clause as amended reads as follows: From Scott Circle, no standing 7:00 to 9:30 a. m. on the north side, no standing 4 to 6:30 p. m. on the south side, and by inserting the following before the first clause of the paragraph dealing with Rhode Island Avenue: From North Capitol Street to Logan Circle, on both sides no standing 7:00 to 9:30 a. m. and 4:00 to 6:30 p. m. Amend Part II, Article XIV, Section 71(b), Parking, Northeast Section, by striking out the first and second clauses of the paragraph dealing with Rhode Island Avenue which reads as follows: From Lincoln Road to North Capitol Street, no standing 7 to 9:30 a. m. on the north side; and no standing 4 to 6:30 p. m. on the south side. From Lincoln Road to a point 150' west of 4th Street, on the south side, no parking 4 to 6:30 p. m. and on the north side no parking 7 to 9:30 a. m. and by inserting the following in lieu thereof: From North Capitol Street to a point 150' west of 4th Street, on both sides, no standing 7 to 9:30 a. m. and 4 to 6:30 p. m. J. R. YOUNG, G. MASON, G. R. YOUNG, Commissioners, D. C. Dec. 16

GOVERNMENT OF THE DISTRICT OF Columbia, Washington 4, D. C. December 9, 1947. Ordered: That the Traffic and Motor Vehicle Regulations of the District of Columbia, be, and the same are hereby amended as follows: Amend Part II, Article XIV, Section 71(a), Parking, Northwest Section, by striking out the first clause of the paragraph dealing with 15th Street which reads as follows: From Pennsylvania Avenue to K Street, no standing 7:30 to 9 a. m. and 4 to 6:30 p. m., no parking 7:00 a. m. to 6:30 p. m. on both sides, except from the south curb of G Street to New York Avenue, on both sides, and from Pennsylvania Avenue to 100 ft. north on the west side, no parking at any time, and substituting in lieu thereof the following: From Pennsylvania Avenue to G Street, on both sides, no standing 7 to 9:30 a. m. and 4 to 6:30 p. m., no parking 7 a. m. to 6:30 p. m. From G Street to New York Avenue, on the east side, and from G Street to a point 100 feet north of President's Square, on the west side, no standing 7 to 9:30 a. m. and 4 to 6:30 p. m., no parking at any time. From a point 100 feet north of President's Square to H Street, on the west side, no standing 7 to 9:30 a. m. and 4 to 6:30 p. m., 20 minutes parking 9:30 a. m. to 4 p. m. From New York Avenue to H Street, on the east side, no standing 7 to 9:30 a. m. and 4 to 6:30 p. m., no parking 7 a. m. to 6:30 p. m. From H Street to K Street, on both sides, no standing 7 to 9:30 a. m. and 4 to 6:30 p. m., no parking 7 a. m. to 6:30 p. m. Amend Part II, Article XVIII, Section 75 (e), Parking Meters, by adding the following street where twenty-minute parking meters may be located: 15th Street, west side between Pennsylvania Avenue and H Street. J. R. YOUNG, G. MASON, G. R. YOUNG, Commissioners, D. C. By order of the Board of Commissioners, D. C. Dec.16

Official Notices 5

GOVERNMENT OF THE DISTRICT OF Columbia, Washington 4, D. C. December 9, 1947. Ordered: That the Traffic and Motor Vehicle Regulations of the District of Columbia be, and the same are hereby amended as follows: Amend Part II, Article XIX, Section 76(a), Stop Signs, Northwest Section, by adding the following locations: On 3rd Street at Q Street so as to stop 3rd Street Traffic. On 3rd Street at R Street so as to stop 3rd Street traffic. J. R. YOUNG, G. MASON, G. R. YOUNG, Commissioners, D. C.

GOVERNMENT OF THE DISTRICT OF Columbia, Washington 4, D. C. December 9, 1947. Ordered: That the Traffic and Motor Vehicle Regulations of the District of Columbia be, and the same are hereby amended as follows: Amend Part II, Article XIV, Section 71(b), Parking, Northeast Section, by adding the following after the last clause of the paragraph dealing with Benning Road. From Minnesota Avenue east a distance of 200 feet on the south side, no parking at any time. J. R. YOUNG, G. MASON, G. R. YOUNG, Commissioners, D. C.

Bids and Proposals 6

COMMISSIONERS, D. C., Washington, D. C., December 11, 1947. Sealed proposals will be received in Room 509, District Building, until 2:00 P. M., EST, January 9, 1948, and then publicly opened and read for Furnishing and Installing 891 linear feet of 30" nominal diameter and 7,839 linear feet of 20" nominal diameter watermains from 4th and B Streets, N.E., to Potomac and Kentucky Avenues, S.E. Specifications, plans and proposals may be obtained in Room 427, District Building. Request for same must be accompanied by a certified check in the amount of $10.00, made payable to the Collector of Taxes, D. C., to insure their return in good condition. J. R. YOUNG, G. MASON, G. R. YOUNG, Commissioners, D. C. Dec.11,12,13,15,16,17

Business Service 9

ALUMINUM STORM WINDOWS with combination aluminum screens; self-storing, no rust, no painting and will last a lifetime. For free estimate, WI. 9333 or WA. 6116. BETTER HOMES IMPROVEMENT CO., INC., 7218 Wis. ave.

MR. BUSINESSMAN
Is your telephone often unanswered? Let us be your office girl. We still have time to meet new telephone directory deadline. Call CH. 1958 for complete details.

ACCOUNTANT EXPERT—Books started, kept, part-time, taxes. Reas. OR. 2074.

CAMERA REPAIRING
CALL FULLER & D'ALBERT, INC.
NAtional 4712. 815 10th ST. N.W.

CARPENTRY
No job too small; prices reas. WO. 5235.

CARPENTRY
Remodeling and decorating; 1st class white mechanics. Call
AINSWORTH, RA. 4818

CONCRETE AND FLAGSTONE
Driveways, porches, walks, walls, terraces, footings, basements, etc. Call Vinton Dove (vet.), EM. 1674, day or eve.

ELECTRIC repairs; installations; commercial and residential; prompt, courteous, guaranteed service.
A. C. ELECTRIC CO. RA. 5858.

KITCHENS REMODELED
Old kitchens redesigned and completely installed, including cabinets, range, refrigerator, new linoleum and painting. FHA FINANCED if desired. Worn sink tops replaced with TRACY stainless steel or FORMICA.
MODERN HOME CO. NA. 6710.

NEED MORE BEDROOMS?
Call OW. 5318 for prompt, expert finishing of attics and basements; reasonable prices. Free estimates.

PAINTING, PLASTERING, PAPERING. COLORED WORKMEN. CALL TR. 1621.

PAINTING. Papering. Decorating. By colored expert. LI. 8888.

PAINTING, paperhanging, roof repairing, L. C. BOSWELL, eves., AD. 3865.

PAINTING & PAPERING
First-class white mechanics.
AINSWORTH. RA. 4818.

REFRIGERATION
WASHING MACHINE SERVICE
OIL BURNERS REPAIRED & SERVICED
On call 24 hours. Prompt service. All work guaranteed. VI. 4995. Kenilworth Refrigeration Service. N.E.

Roofing—Sheet Metal Work
Difficult leaks our specialty. Guaranteed. Free est. given. Call O'CONNOR BROS., WA. 9041 or MI. 4280, Ext. 211.

UPHOLSTERING
and repair by veteran. Cushions rebuilt. Reasonable. Free estimate. AT. 2137.

UPHOLSTERING — Slipcovers, drapes; materials furnished; large assortment; springs repaired. Free estimates.
J. T. GRIER, UPHOLSTERY, AD. 7373
1625 Wisconsin Ave. N.W.

UPHOLSTERING
Restyling, repairs, cushions rebuilt. 1 week service. Work guar. Reas. Free est.
ED'S UPHOLSTERING. SH. 7656.

UPHOLSTERING and caneing by blind and handicapped; reas. priced. MI. 5560.

Lost 10

ANTIQUE gold earring, vic. Natl. Airport or Folger Library Reward. GL. 9226

BRIEF CASE—Light tan leather; initialed B.J.W., contained notes. Lost on streetcar. Reward. GL. 6900, H-123 Alabama Hall.

COLLIE, tan and white, 6 mo. old; lost near Silver Spring, Takoma Park area; child's pet. SLigo 3273.

DIAMOND RING, engagement, lost 1 p. m. between 16th and Harvard and 14th and Monroe sts. Reward $200. TA. 1694.

DOBERMAN PINSCHER—About 6 mo. old. Reward. SH. 8391.

DOG—Welsh terrier, black female, small, tan face and legs, tag 32,671. $50 reward. Call EM. 1438.

DOG—White with brown markings. Freckles on nose. Reward. Call VI. 6778.

EARRING, jade, gold setting, 20th st. and Conn. ave. on Kalorama rd.; reward. AD. 2499.

ON FRIDAY, the 12th, brown alligator billfold with driver's permit, identification cards and money; reward for return. Telephone MI. 1322.

POCKETBOOK, black cloth, gold top, Joseph label, lost Friday on Pinehurst bus or in Peoples Drug Store at Conn. and McKinley. Reward. WO. 3216.

POCKETBOOK, lady's, black leather, in Hechts. Finder will be paid liberal reward. Name of owner on many items in pocketbook. Call Mrs. Cowherd, OR. 6873

PURSE, black corde; lost Sat. a. m.; keep money, return contents. TA. 2770.

SHOES, 1 pair woman's black suede, trimmed in black patent leather with tied ankle straps, size 6½. Left on Lincoln Park streetcar in downtown shopping district between 5 and 5:30 p. m. Slip in shoes with name from Hahn's Shoe Store. TR. 1639.

WATCH, Hamilton, lady's, yellow gold, lost between Hotel Annapolis and Redskins' game, Sunday, Dec. 14. PLEASE! Reward. DI. 0688.

WATCH—Service woman's; white gold spring band; lost in or near Lansburgh's basement store; reward. TE. 5051.

WRIST WATCH, Lady Elgin, yellow gold, near Washington Post, Dec. 15. Reward. RE. 2460, ext. 3317; after 6 AT. 1655.

WRIST WATCH, gold, Omega, lady's, vicinity Ga. ave. and Columbia rd.; generous reward. TA. 7090 after 6 p. m.

Personals 11

ACCOUNTANT EXPERT—Books started, kept; part time; taxes; reas. OR. 2074.

ACCOUNTANT—Outstanding, audits, installing and operating systems, financial report, tax cons. Weekend-eves. WO.6636

ALTERATIONS and tailoring; children's clothes a specialty. TW. 2914.

ALTERATIONS, dress designing and remodel. K. Frederick, 1740 K. RE. 8472.

CHILDREN'S HOTEL
Care for your child while you shop or enjoy an evening out; 24-hour service; transportation by competent adult driver. TA. 6160.

COSTUME JEWELRY—Make your own easily—for gifts or extra money. K. Frederick, 1740 K st. nw. RE. 8472.

For Your Convenience
ERRANDS—PERSONAL SERVICE
Free yourself of the disadvantage of lugging packages from stores, finding items that consume your time, sending flowers and cards, etc. Acquire a combination valet and secretary by subscribing to our service.
CALL PERSONAL SERVICE, RE. 2554.
OWNED & OPERATED BY VETERANS.

FREE—If you cannot come to our store to select your Xmas gifts, call or write and we will send a representative to your home, office or store with samples from our regular stock. No charge for this service. Conner's, 1418 N. Y. ave. nw. RE. 4494 evenings till 9.

Hand Crocheted Beautiful Baby Bonnets
made to order for Christmas. All sizes and styles. HO. 2374.

HATS MADE TO ORDER
of your own material to match your suit or fur coat. Also hats renovated, complete assortment of trimmings. Ready-to-wear hats for all occasions.
BERTHA HAT SHOPPE. NO. 5968.
2629 Conn. Ave.

LIVING QUARTERS in new home in Silver Spring area available to congenial Protestant couple or woman for care of two motherless boys, 3 and 6. Use our home as your own and share expenses. References exchanged. Box M-460, Washington Post.

PHOTOGRAPHERS
get your Christmas pictures now. I will come to your home any time for portraits, candid shots, parties, dinners, children and babies specialty, reasonable rates, quick delivery. Phone for appointment EX. 3683 or JA. 2283-J.

RUGS MADE
Beautiful, reversible, chenille broadloom rugs made from your old rugs. Prompt service, expert workmanship. GE. 8055.

Business Service 9

RECORDING—Choral, musical, dramatics, parties professionally recorded on your location. Personal Recording Service, TW. 1631.

SECRET XMAS LOANS
Employed men and women obtain loans on their signature only.
H. A. WOOD OX. 0340

SHOPPING SERVICE — Will purchase and deliver any item on your list; reliable; reasonable rates. AT. 5067.

WILL CONSIDER taking care of child while mother works; days; age 2 to 5. AD. 7902.

Instructions 12

AIR-CONDITIONING AND REFRIGERATION
NEW CLASSES NOW STARTING
G.I. APPROVED
NATIONAL INSTITUTE OF COMMERCE AND TECHNOLOGY, INC.
1332 NEW YORK AVE. N.W.
Note Our Permanent Location
DI. 6703.

Auto Driving Lessons
Permits secured. Dual-controlled cars. Pickup service. TA. 4228.

Airplane Flying Instruction
Under GI Bill. Men and women. Phone OL. 8888 for details.

Help Men 15

ACCOUNTANTS-BOOKKEEPERS
We Specialize in These Positions
ATLAS AGENCY
Evans Bldg. 1420 N. Y. Ave. N.W.

ACCOUNTANT, $65

Construction Engineer tr.	$300
Draftsman	$400
Stenographer	$250
Credit and office manager	$180

MUTUAL EMPLOYMENT SERVICE.
1710 G St. N.W. NA. 0954.

Advertising Assistant
If you are creative, with a flair for writing or layout and crave a future in advertising here is a splendid opportunity; remuneration based on experience and ability; opportunity unlimited.
E. I. COWEN,
THE YOUNG MEN'S SHOP
1319 F ST. EX. 5120.

AUDITOR
Evening hours, good salary. Apply in person only, Personnel Director, Providence Hospital, 2d at D st. se.

AUDITOR-INSURANCE
Experienced auditor qualified to make all types of insurance audits. Permanent position. 5-day week. Give salary requirements and qualifications. Local office of large casualty insurance company. Our employees know of this ad. Write Box M-444, Washington Post.

ASSISTANT traffic and outside supervisor, with car, for large local moving firm; 6-day week, 10-hour day, starting at 9 a. m. Beginning salary, $45 per week, plus car allowance. See Mr. Cutshall from 9 to 12 noon, at garage of
SMITH'S TRANSFER & STORAGE CO.
2601 9th St. N.E. NO. 3700.

AUTOMOTIVE TRUCK MECHANICS
BY 50-YEAR-OLD ESTABLISHED FIRM
First-Class Men
Union Wages
Paid Holidays and Vacation.
PHONE MR. ZEIDERS AT ME. 3662.

AUTO MECHANICS
Opening for experienced A-1 men; excellent working conditions, finest equipment, hospitalization benefits, group insurance, paid vacations and holidays; many other advantages. See Mr. Le Gette.
CAPITAL GARAGE
1320 NEW YORK AVE. NW.

AUTO MECHANICS
with Chevrolet experience, excellent opportunity to earn high wages, with Washington's oldest Chevrolet dealer, large modern shop, splendid working conditions, 5½-day week, see MR. DANIEL.
BARRY-PATE MOTOR CO.
1130 Conn. Ave. N.W.

ART SALES CLERK
for art department. Apply in person. 710 13th st. nw.

BARBER—First class, $60 guar. and comm. 3321 Conn. ave. nw.

BARBER (colored), steady position; average $75 or $80 week. 1332 You st. nw.

BARBER WANTED—Steady job.; guar., $65; hours, 9-6. 2211½ Wisconsin ave.

BARTENDER—WHITE
Young, experienced man to work Saturday, Sunday and holiday evenings; good salary. Call Naval Officers Club, FR. 5700, Ext. 2041, for appointment.

BOY (WHITE)
17 years of age, to make himself useful in busy multigraphing (office printing) department. Chance to get ahead. Must have 11th grade education or better. Telephone HO. 2476, ask for Mrs. Wells.

BRICKLAYERS
Top wages, big job, 6900 blk. Bradley Blvd., Bethesda, Md., or call UN. 1870 or OW. 7750.

BUS OPERATORS STREETCAR OPERATORS
Men wanted for steady work and good pay as street car and bus operators; average weekly earnings over $60; no experience necessary, all training paid for; opportunity for promotion, plus pension system; paid sick leave and liberal vacation; free transportation. Apply in person weekday mornings, Monday through Friday, between 8:30 a. m. and 12 noon. CAPITAL TRANSIT CO., Employment Office, 3132 M st. nw. Take Route 10, Rosslyn; 20, Cabin John; 30, Friendship Heights streetcar to door.

CARPENTERS, rough and finish, expert mechanics, highest wages paid. See Mr. Machir after 9 a. m.
W. C. & A. N. MILLER DEVELOPMENT CO.
Builders and Developers of Wesley Heights, Sumner & Spring Valley
4830 Mass. Ave. N.W. OR. 4464.

Chauffeur-Houseman
White, experienced, with best references, for fine family in N.W. section. Good wages. DI. 3384, Monday, after 9 a. m.

CHEFS—COOKS
Good jobs in the better restaurants; no fees charged. Washington Restaurant Association, 2003 Eye st. nw.

CLERK
Under 30, to handle all office detail for our service bureau; typing and shorthand required; excellent advancement opportunity. Call Mrs. Nichols, RE. 3705.
INTERNATIONAL BUSINESS MACHINES CORP.

CLERK
Neat-appearing young man who is interested in learning hotel work; prefer native Washingtonian.
Apply Personnel Office
HOTEL STATLER
16th and L Sts. N.W.

CONTRACTOR
To handle complete installation and renovation of kitchen for large department store.
WRITE BOX 671
WASHINGTON POST

Delivery Boy
Strong boy. References. 1923 Eye St. N.W.

FURNITURE REPAIRMAN
EXPERIENCED
5-day, 40-hour week. Generous company benefits and privileges.
APPLY IN PERSON
THE HECHT CO.
SERVICE BLDG.
1400 OAKIE ST. N.E.
(TAKE IVY CITY BUS)

GROCERY CLERK
Colored, driver's license, experienced. Apply 1118 You st. nw.

HANDYMAN
Chauffeur; modern housekeeping apt. in Georgetown supplied and good wages. Box M-373, Washington Post.

HOTEL CLERK—$200
Expr. transcript, com. cashier; except. open.; at once. Mr. Ford.
BOYD'S, 1333 F. NA. 2338.

JR. ACCOUNTANT
ALLEN-O'BRIEN PERSONNEL SERVICE
710 14th St. N.W., Rm. 408, RE. 7280.

KINDERGARTEN TEACHER
Begin Jan. 5; 9 a. m.-3:30 p. m. 5 days a week; salary $2,200-$2,600 according to qualifications. Applicant must have extensive training and experience in child growth and development. Beverly Hills Cooperative Preschool, 3512 Old Dominion Blvd., Alexandria, Va. Inquiries call Brown, AL. 0602.

MOTORCYCLE RIDER
40-Hour 5-Day Week.
Apply 1027 19th St. N.W.

Help, Men 15

PAINT SALESMAN
Baltimore-Washington Area
For Well-Known Full Line
Eastern Paint Manufacturer
Aggressive, Fully Experienced
in Trade Sales
Salary, expenses and bonus
Reply in Detail.
Our Employes Know of This Ad
Box M-453, Washington Post

PASTRY COOK
Experienced man for cakes and pies. Apply personnel office.
HOTEL STATLER
16th and L Sts. N.W.

PHARMACISTS REGISTERED
Excellent salary, 6-day week, splendid working conditions, vacation with pay; permanent position with advancement opportunities.
APPLY TO MR. ALDRICH
EMPLOYMENT OFFICE
PEOPLES DRUG STORES
77 P ST. N.E.

PURCHASING AGENT, capable of handling purchases of meat, groceries, produce and supplies for a chain restaurant operation; must have at least 5 years of actual experience in large quantity buying. Cease Commissary Service, Inc., Dunkirk, New York.

SALESMAN, experienced, to sell the new Willys Jeep and equipment. Call Mr. Hunter for appointment. OV. 1439. 901 Prince st., Alex., Va.

SALESMEN, $300
Insurance exper. pref. Miss Morgan.
PERSONNEL SERVICE
1311 G St. N.W. NA. 2116.

SALESMEN—Excellent opportunity for ambitious able men who have had experience in selling better quality furnishings. Apply office. The Young Men's Shop, 1319 F st. nw.

SALESMEN—The Eagle-Picher contractor in Richmond, Va., is enlarging its sales organization and has openings for three (3) successful combination window salesmen. Liberal commission and bonus plan. Personal interview will be arranged for. Write Sales Manager, Eagle Insulation Co. of Richmond, Moore and Belleville sts., Richmond 21, Va.

SALESMEN—Saturdays, supplement your present earnings. Good salary, pleasant working conditions. Apply office, The Young Men's Shop, 1319 F st. nw.

SALESMEN-BUYERS
Ford dealer wants to hire experienced used-car buyers to buy and sell on liberal commission plan. See Mr. McCalip, jr.
NORTHEAST MOTOR CO.
920 Bladensburg Rd. N.E., AT. 0200.

SALES MANAGER
Man capable of organizing and managing a storm window sales organization in Washington, Baltimore or Philadelphia. Must have proven and successful sales managerial background and some window experience. Box M-437, Washington Post.

SALESMAN
TO OPERATE
Cuboid Department
IN
NORFOLK, VIRGINIA
Must have pleasing personality and be capable of handling salespeople. Excellent earning salary while training.
SEE MR. RHEA OR MR. BROWN
LADIES' SHOE DEPARTMENT
3RD FLOOR
THE HECHT CO.
7th and F Sts. N.W.

SECRETARY, $250
Transpr., perm. real future.
Asst. bookkpr., typing, start $40.
Bookkeeper-typist, int. office, $50 wk.
Typist, exper., start $150 mo.
Many others daily. See Mr. Ford. (RE. 2828).
FORD EMP. SERVICE
913 15th St. N.W., nr. Eye St.

SHOE MAKER, all-around, 1st class; also 1st class shoe shine boy. Apply at 900 H st. ne.

STRUCTURAL DESIGNER
Opening in our Cincinnati Office for a structural designer experienced on structural steel and reinforced concrete design in connection with industrial buildings.
Must do board work in connection with own design.
Lengthy employment with good salary, if qualified. Send complete resume of experience, education, salary required and date available, to
F. H. COLE,
THE H. K. FERGUSON COMPANY,
P. O. BOX 71,
ST. BERNARD 17, OHIO.

TOP-NOTCH bricklayer foreman with own crew, non-union. Call Mr. Garwood, GLebe 8122. AXminster 3812 after 7 p. m.

BOYS, 18 and over, with bicycles; full time, day or night work. Apply Western Union, 1317 N. Y. ave. nw., Room 200.

MEN 24-50
For parttime saleswork. Evenings and Saturday. Ability to meet people more important than exper. About $1.50 to $2 hr. Real Silk Hosiery Mills, 1427 Eye St. N.W. Apply 10 to 2 p. m. or phone NA. 7356.

MEN—AGE 21-25
Positions open in tabulating section of accounting office. No experience necessary; 5-day week; advancement as you learn. Apply Safeway Stores Employment Office, 4th and T sts. ne.

MAN 22-45
With good appearance and personality for permanent position. Starting about $60 wk. Ability to meet public more important than appearance. Suite 205-210 1427 Eye St. N.W. Apply 10 to 3 p. m.

YOUNG MEN—Free to travel after short local training; can earn $8 to $10 per day; transportation furnished. Room 424 Bond Bldg.

YOUNG MAN
High school graduate; good pay while learning to be freight rate technician. State age, education and references. Box 667, Washington Post.

WANTED
SALES REPRESENTATIVE
To call on business houses, attorneys, accountants and banks.
Drawing account, plus commission. First year income $3,600 to $4,500, increasing annually thereafter. Also, profit-sharing and retirement pension plans.
Qualifications: College or equivalent, under 40, previous direct selling experience.
For immediate interview, write and sell yourself in your first letter, giving complete information, including age, experience, and past earnings to:
MR. G. C. LUKEMAN
PRENTICE-HALL, INC.
941 MUNSEY BLDG.
WASHINGTON 4, D. C.

WANTED—Man to manage public restaurant (no liquor sold) in Dunkirk, New York; experience in managing a similar restaurant doing three to five thousand gross sales weekly required. Address reply to W. W. Cease, Cease Commissary Service, Inc., Dunkirk, N. Y.

Help, Women 16

Advertising Assistant
If you are creative with a flair for writing or layout and crave a future in advertising, here is a splendid opportunity. Remuneration based on experience and ability. Opportunity unlimited.
E. I. Cowen, The Young Men's Shop
1319 F St. EX. 5120.

ASSEMBLERS & INSPECTORS
18 to 35; needed by radio manufacturing plant; 5-day 40-hour week. Apply Washington Institute of Technology, College Park, Md.

Help, Women 16

Beauty Salon Manager
Wonderful opportunity in large department store for thoroughly experienced, licensed manager with technical knowledge.
Excellent Working Conditions and Salary
Write full details giving age, experience, etc., to Box M-371, Washington Post.

ASS'T. BKPR.-TYPIST
Exp. under 35 yrs. $50.
ALLEN-O'BRIEN PERSONNEL SERVICE
710 14th St. N.W., Rm. 408, RE. 7280.

BOOKKEEPERS, $50 WK.
Excel. N.W. Section Cafeteria.
Bkpr., mature person, knowl. shorthand; start $200 mo.
Jr. Bookkeeper, expr., typing, $40 wk.
Cashier Hostess, typing, meals & $35.
Sundstrand Bookpr. Mach Opr., $45.
Dozens of others DAILY. Top salaries. Visit Miss Knight (Est. 15 yrs.). No charge unless PLACED.
PERSONNEL SERVICE
1311 G St. N.W. NA. 2114.

BOOKKEEPER—Accounts payable; ready-to-wear office; some typing. Saks, 610 12th st. nw.

BOOKKEEPER-TYPIST to handle complete set of double entry books and to post general ledger; $45 week. Write Box M-459, Washington Post.

BOOKKEEPER-TYPIST
Young lady preferably with experience to operate bookkeeping machine in large real estate office. Must understand simple bookkeeping and be an accurate typist. Salary $2,100 year to start. 5-day week.
CALL MR. COX, NA. 2100

BOOKKEEPERS TO $3,400
MANY OTHER OFFICE POSITIONS
We are famous for securing the finest office positions.
ATLAS AGENCY
Evans Bldg. 1420 N. Y. Ave. N.W.

BUS GIRLS (colored), waitresses, maids live in or out. $35 wk. Prudential Employment Service, 1353 Wallach pl. nw. between T off 14th st.

CASHIER-HOSTESS
Nearby Arlington, meals and $35; room available.
Accts. receivable bookkpr., typing, start $47.50. Many others hourly. FREE reg. Miss Knight (NA. 6089).
PERSONNEL SERVICE
1311 G St. N.W. (next to CHURCH)

CAPITOL HILL SECY.
Start $2,600; perm. int. office.
Secy., publisher, 5 days, $200 mo.
Insurance secy., good at fig., $45 wk.
Dozens of full and parttime openings.
Est. 30 yrs. Inquire NOW.
BOYD'S, 1333 F, NA. 2338

Capitol Hill Secy., $3,000
Must be excep'l in dic't, typing.
Medical Sec'y, research, $50 wk.
Legal Stenog., corp., $2800.
Export-Import Stenog., Spanish knowl.
Stenog-Bkkpr., Alexan., 5-day, $45 wk.
Receptionist-Stenog, $2100.
Patent Law Stenog., large, $2600.
Sec'y., Georgetown, start $50 wk.
Can use 25 stenog.-sec'ys DAILY. Unusual salaries. WELCOME. Mr. Bruce. NA. 2115 (Est. 15 Yrs.)
PERSONNEL SERVICE
1311 G St. N.W. Next to CHURCH.

CORSET FITTER
—AND—
SALESWOMAN
EXPERIENCED
GOOD SALARY
APPLY
IVY CORSET SHOP
1303 G ST. N.W.

CIVIL SERVICE BOOKS, COURSES. BOYD SCHOOL, 1233 F nw. NA. 2338.

CASHIER
General office work, fine men's specialty shop.
APPLY TO MR. AIKEN
GROSNER OF 1325 F ST.

CLERK-TYPIST for general office work; permanent employment for neat-appearing young lady, preferably one living in S.E. See Mr. Kremen, R. MARS, The Contract Co., 410 1st st. se.

CLERK-STENOGRAPHER, $200; clerk-typist, $180. Adams Employment Agency, 204 Colorado Bldg., 14th and G nw.

CLERK-TYPIST with knowledge of adding machine. Good salary, pleasant working conditions. Apply office, The Young Men's Shop, 1319 F st. nw.

CLERK-TYPIST $35 WK.
Veteran and Catholic, 5-day wk.
Clerk-typist, Bethesda, knol. bookpr., $40 wk. Dozens of openings DAILY—Always WELCOME—Miss Reed, NA. 6088.
PERSONNEL SERVICE
1311 G St. N.W., Next to CHURCH

CLERK-TYPIST
Large casualty insurance company. No experience required. 5-day week.
APPLY IN PERSON
The Home Indemnity Co.
1522 K St. N.W.

CLERK-TYPIST for publishing firm; high school graduate with bookkeeping training and figure posting experience; 5-day week, paid vacation and sick leave; free insurance coverage. DI. 2900, ext. 215.

CLERK-TYPIST
Under 35 years of age; no experience necessary; permanent position with life insurance company; pleasant working condition; short 35-hour week, no Saturdays. Apply Room 408, 816 14th st. nw., between 9 a. m. and 2 p. m.

CLERK-TYPIST
LARGE CASUALTY INSURANCE COMPANY
High School Graduate
Age 18 to 21
CALL
MISS RICHARDS
DU. 5100
BETWEEN 9 A.M. TO 4 P.M.

COMPTOMETER OPERATOR
Permanent position in large air-conditioned office in Northeast section; convenient transportation; 5-day, 40-hour week; vacation with pay and other benefits; experience required. Apply SAFEWAY STORES Employment Office, 4th and T sts. ne.

Doctors, Dentist, Occulist
Near Mass. Ave. and Dupont Circle Offices and 3 furnished apartments; 1st floor, office suite of 3 large, light, nicely decorated rooms; 2d and 3d floors and basement nicely furnished, each with 2 rooms, kitchen and bath; gas h.-w. h. Priced right for use or investment. Call
L. H. MAURY AD. 8926-DI. 3346

FILE CLERK
18 to 35
Experienced
Some typing essential. Permanent position, 40-hour 5-day week. Good salary.
SEE MR. WILKINS
Edmar Bldg.,
702 H St. N.W., 3rd Floor

GENERAL CLERK
White, permanent position, 5-day, 40-hour week. Apply in person.
1121 5th St. N.W.

GENERAL CLERICAL, knowledge of adding machine. Good salary, pleasant working conditions. Apply office, The Young Men's Shop, 1319 F st. nw.

KEY PUNCH OPR.
Exp., Arl. or Alex., $180.
ALLEN-O'BRIEN PERSONNEL SERVICE
710 14th St. N.W., Rm. 408, RE. 7280.

MANICURIST WANTED—Mirror Barber Shop, 628 E st. nw.

Millinery Dept. Head
Responsible, permanent position, excellent salary. Apply Rizik Brothers, 1108 Conn. ave.

NURSE for children, ages 2½, 3 and 4, in Fairfax County place; must have references, good health and settled disposition; $100 month. Phone Fairfax 320 evenings.

Help, Women 16

NURSE-COMPANION (WHITE)
Live-in for elderly invalid woman; take complete charge of apartment; nurse on duty during day. AD. 1274.

OFFICE CLERICALS
Girls, from 20 to 30, for clerical work. 5-day week, vacation with pay. Apply Safeway Stores Employment Office, 4th and T sts. ne.

PBX-TYPIST
Personnel office. If not excellent typist, do not apply; 5½ days, good salary. Call EX. 5786.

REVIEWER
For technical radio correspondence; college graduate preferred, with major in English and minor in physics; experience as technical secretary or proofreading or editorial assistant would be helpful. Position will be permanent. In your reply please supply all relevant information, including approximate salary desired. Write Box 586, Washington Post.

SALESLADIES
ACCESSORIES AND READY-TO-WEAR
Work near your home in woman's specialty shop located at 3411 Conn. ave. Permanent position; employes' discount; group insurance.
Apply
BROOKS, INC.
MRS. GATES, 3411 CONN. AVE.
OR
MR. MOOREHEAD, 1109 G St. NW.

Secretary-Stenographer
to be trained as property manager in real estate office. Permanent position in excellent environment for thoroughly competent woman, with executive ability. Reply by letter stating qualification and give phone number for interview by appointment. Waverly Taylor, Inc., 1028 Conn. ave. nw.

SEC'Y.-BKPR. TO $60
Exp., double entry bkpg., pleasant, able meet high type clientele.
ALLEN-O'BRIEN PERSONNEL SERVICE
710 14th St. N.W., Rm. 408, RE. 7280.

SECRETARY, under 35, for M.D.; author, college background preferred; complete charge of office; some research work, $250. At Your Service Employment Center, 1825 K st. nw.

SEC'Y.-STENOGS. TO $60
Stenographer, 1 to 4 p. m., $1 Hour
We are famous for securing the finest office positions.
ATLAS AGENCY
Evans Bldg. 1420 N. Y. Ave. N.W.

SECRETARY to head personnel office in private publishing firm; shorthand and typing; ability to meet people desired; good starting salary; 5-day week; paid vacation and sick leave; free insurance coverage. DI. 2900, ext. 215.

SECRETARY-STENOGRAPHER
Intelligent and refined young woman as secretary-stenographer to executive of fine men's wear store. Must be high school graduate, age 25 to 35; minimum requirements, typing 50, shorthand 110; recent experience in private industry. Permanent position, excellent salary, 5½-day week. Available immediately.
APPLY MR. VICKERY
LEWIS & THOS. SALTZ
1409 G St. N.W.

Secretaries $160-$250 Mo.

Jr. secy., personnel	$150 mo.
Hostess, pers. mgr. R. and M.,	$40 wk.

MUTUAL EMPLOYMENT SERVICE
1710 G St. N.W. NA. 0954.

SECRETARY-STENOGRAPHER, young, ambitious; knowledge of Spanish desirable but not necessary; intelligence more important than experience; permanent position with established law firm; excellent conditions; interesting work. Telephone DI. 8747.

SEAMSTRESS
First class cutter and fitter for small custom made shop. HO. 3497.

STENOGRAPHER-CLERK, age 22 to 27; $250 mo. Adams Employment Agency, 204 Colorado Bldg., 14th and G sts. nw.

STENOGRAPHER
Permanent position with opportunity for advancement; excellent salary; 40-hour week; experience desired but not essential.
Household Finance Corp.
7914 Georgia Ave., Silver Spring

STENOGRAPHER
Young lady, recent high school graduate; position with old-established firm; 5-day week. Apply 4702 14th st. nw. No phone calls accepted.

STENOGRAPHER for business office of publishing company. 5-day week. No Saturday work. Require 100 w.p.m. speed; prefer recent graduate interested in good future with well established firm. New office bldg. Liberal leave, weekly pay days. Phone DI. 2900, ext. 263.

STENOGRAPHER, under 35; attractive; radio law office; speed required. At Your Service Employment Center, 1825 K st. nw.

STENOGRAPHER-TYPIST
For permanent position in large office in the Northeast section; convenient transportation; 5-day, 40-hour week; vacation with pay and other benefits. Apply SAFEWAY STORES Employment Office, 4th and T sts. ne.

STENOGRAPHER
Under 35 years of age; knowledge of shorthand essential; experience desirable but not essential; permanent position with life insurance company; pleasant working conditions; short 35-hour week, no Saturdays. Apply Room 408, 816 14th st. nw., between 9 a. m. and 2 p. m.

STENOGRAPHER
Leading insurance company; 5-day week; insurance benefit opportunities.
CALL MRS. MORRISON
NA. 0758

SWITCHBOARD OPERATOR and receptionist. Must be experienced, 20-30 years old. For advertising agency. Some typing ability. Downtown location; 5-day, 40-hour week. Permanent. Call DI. 7400.

TEACHERS, for the best midyear positions, use Adams Teachers' Agency, 204 Colorado Bldg., 14th and G nw. RE. 3938.

TYPISTS, $45 WK.
Finance office; permanent.
Bookkeepers, expr., $50 wk. up.
Clerk-Typist, ins. office, $40.
Payroll Clerk, expr., $40.
Telephone Opr., typist, expr., $40.
Many others hourly. Welcome—See Miss Black or Miss Evans.
BOYD'S, 1333 F. NA. 2338

TYPISTS, $40 TO $45
Some exp., young, 5 days.
ALLEN-O'BRIEN PERSONNEL SERVICE
710 14th St. N.W., Rm. 408, RE. 7280.

TYPIST $35-$42.50

Matron	Rm. & Bd., $100 mo.
PBX Operator	$32 wk.

MUTUAL EMPLOYMENT SERVICE
1710 G St. N.W. NA. 0954.

TYPISTS
Temporary work for an indefinite period of time. 5-day, 40-hour week. Work requires accuracy and fast speed. Apply Employment Office, The Washington Post, 1345 E Street N.W.

TYPIST
Fast, interested in current events, radio, 1 to 6 p. m., Monday thru Friday. EX. 2689 for appointment.

WRAPPERS—11 a. m. to 3:30. Good salary, pleasant working conditions. Apply office, The Young Men's Shop, 1319 F st. nw.

TYPISTS $180
Temporary Typist, $1 Hour.
ATLAS AGENCY
Evans Bldg. 1420 N. Y. Ave. N.W.

TYPIST, young, attractive; straight typing; 5-day week; excellent salary. At Your Service Employment Centtr, 1825 K st. nw.

Waitresses & Hostesses
Training courses are now available to young ladies (white), interested in restaurant employment in Greater Washington. No tuition fees. Apply Educational Dept.
Wash. Restaurant Asso.
2003 Eye St. N.W.

WAITRESSES
18 TO 35
Full-time employment with modern restaurant chain. 6-day week, including Saturdays and Sundays. Excellent earnings, meals, paid vacations, hospitalization and insurance.
HOT SHOPPES, INC.
1293 TAYLOR ST. N.W.

LEEDS NEEDS

Bookkeepers	$50 wk.
Stenographer	$50 wk.
File clerks	$41 wk.
PBX, some typing	$40 wk.
Typists	$40 wk.
Gen'l ofc. workers	$37.50 wk.

NO ADVANCE FEES
Leeds Employment Service
914 G PL. N.W. RE. 2709.

PART-TIME EARLY EVENING
To sell newspaper subscriptions on telephone. Applicants must have good telephone voice and feel at ease on phone. Salary and commission. Work performed from 6 p. m. to 9 p. m., Monday through Friday.
EMPLOYMENT OFFICE
1345 E St. N.W.

WOMEN WANTED
age 25-35, general office work, must be able to type. 40-hour, 5-day week, closed Wednesday and Sundays. Good salary, excellent working conditions in new building. Close to transportation. For appointment call AD. 4646 after 9 a. m.

Help, Women 16

TYPIST, 20-35, for policy writing and general office work. Permanent position, 5-day week. Apply Northwestern National Insurance Co., 409 Woodward Bldg.

YOUNG WOMAN
with college background and teaching experience for training department.
5-DAY, 40-HOUR WEEK
20% DISCOUNT ON PURCHASES
APPLY
EMPLOYMENT OFFICE
4TH FLOOR
Lansburgh & Bro.
7TH, 8TH AND E STS. N.W.

N. C. R. Credit Authorizer
Experienced
5-DAY, 40-HOUR WEEK
20% DISCOUNT ON PURCHASES
Apply
Employment Office
4th Floor
Lansburgh & Bro.
7th, 8th and E Sts. N.W.

Help, Men and Women 17

PAYROLL CLERK
assistant for payroll department. Must be familiar with withholding procedure.
APPLY PERSONNEL OFFICE
HOTEL STATLER
16th and L Sts. N.W.

COUPLE
White; wife for cooking and light housework; husband as chauffeur, houseman. Convenient N.W. location with nice family. Good wages. Must be experienced and have 1st-class references. DI. 3384, after 9 a. m.

COUPLE, middleaged for farm in nearby Maryland. Wife to do housework and husband to do farming. Must be reliable, sober and refined. No children. Good salary and quarters. Excellent opportunity. 1021 7th st. nw. NA. 0510.

Help, Domestic 18

COOK
White, for cooking and light housework. Good wages, nice home in N.W. section. Must be experienced, with references. DI. 3384, 9 a. m.

COOK - GENERAL HOUSEWORKER — White, exper.; live in. Must be fond of children; $30. Call OR. 5220, bet. 10 and 12, and not at other hours.

G. H. W., vicinity Oxon Hill or Forrest Heights, Md. TI. 9492, after 7 p. m.

RELIABLE, experienced colored girl, for week Dec. 19 through Dec. 26, to help regular servant; no cooking; ref. DE. 4742.

Situations, Men 19

ASSISTANT to executive; diversified business, Government economic research experience; ability to analyze business problems and report constructively and can effect actions necessary; age 30; married. Box 662, Washington Post.

EDITOR-WRITER, 28; 8 years' national magazine and newspaper experience, industrial and economic subjects; now with international agency at $5,200; college graduate; writing or public relations. CO. 3600, Apt. 517.

MAN AND WIFE desire janitor quarters and work out part time. MI. 6647.

MAN, colored, desires job; experience tile setter's helper; D. C. permit. LI. 7335.

STATISTICIAN, economist, social research, 5½ years Govt. experience, graduate study, age 29. Box 653, Wash. Post.

STUDENT, exper. all types mechanical, electrical shopwork, with good background manufacturing, desires perm. eve. and weekend work in home shop of production, but will take anything. L. Dow. MI. 9435, 7 and 8 p. m.

YOUNG COLORED MAN desires work. AT. 8060.

Situations, Women 20

CHILDREN'S nurse, British, desires position, full charge, young children in diplomatic family. Box 696, Wash. Post.

EXPERIENCED manager of modern apt. wishes position as manager of small apt. bldg., D. C., Arl. or Md. DE. 3412.

H. S. STUDENTS and graduates (colored) want work, part time and full time. Call Mr. Douglas, Placement Counselor, HO. 2822 or TA. 1784.

SEAMSTRESS, colored, wants position for minor alterations; salary $35 wk. RA. 4338.

TYPING—Rapid, accur; manscr., thesis, letters. Apt. 33, 1438 Meridian pl. nw.

WOMAN desires Saturday work as secy. or typist; also types Spanish. Box 697, Washington Post.

Situations, Domestic 21

BABY SITTER, 50c hr.; 24-hr., $6. Call Miss Randall, MI. 9513.

CALL us for reliable domestic, industrial and commercial help, full or part time. Prudential Employment Service, 1353 Wallach pl. nw. AD. 0639.

COOK, laundress, cleaner, by the day; first-class; refs. EX. 4246.

GIRL, colored, desires g.h.w. or day work, cleaning; references. DI. 9853.

GIRLS (2), colored, want jobs as maids in hotel or as elevator operators, part-time work. NO. 9173, Juanita Brown.

GIRL, colored, desires g. h. w. 3 days week; references. LI. 7335.

MIDDLE-AGED lady wants nursing or companion job; live in. OR. 3924.

PHONE Eureka Exchange for recommended help, any capacity. DU. 6977.

RUPHER'S EMPLOYMENT AGENCY has plenty of day workers on hand waiting for work; $5 day, carfare and lunch. HO. 9427.

WOMAN, colored, g.h.w., employed couple or small adult family; permanent; live in; small salary. DU. 2585.

COL. WOMAN desires day work. 75c hr. and carfare. DU. 3079.

Money to Loan 23

ON DIAMONDS, watches, jewelry, silverware and miscellaneous articles. LOUIS ABRAHAMS, 3225 Rhode Island ave. ne.

Personal Loan Companies 25

NEED $25 to $300 right away? Call Employees Loan Co. Phone Mr. Harding, SH. 1323 (7835 Eastern ave.); or Mr. Burkhart, HO. 0012 (3309 Rhode Island Ave.).

THE BEST PLACE
TO GET CASH
SIGNATURE LOANS
FURNITURE LOANS
AUTO LOANS IN 5 MINUTES
A Friendly Loan Service
Call Mr. Zwally, SH. 3700.
AYARES SMALL LOAN CO., INC.
7902 GEORGIA AVE.

Business Opportunities 29

BARBER SHOP in large downtown, first-class hotel; same owner many years, now retiring; clears about $10,000 profit annually. Will accept $5,000 cash down payment and balance $200 monthly. Only responsible experienced operators considered. Bob Hollander, Exclusive Broker, 1009 N. Y. ave. nw. NA. 9743. Call for appt. No phone information.

BARBER SHOP—A small barber shop; trade sufficient to give 2 barbers all they care to do. If you are a barber, investigate this. Ask McNabb, 102 W. Fairfax st., Falls Church, Va.

GARAGE and filling station, fully equipped, doing profitable business; nice modern apt. Low rent, long lease. Ask McNabb & Kessler. 102 W. Fairfax st., Falls Church, Va.

GIFT AND MILLINERY SHOP
Share rent; no goodwill; other interests. SLigo 3348.

KOSHER DELICATESSEN
In N.W. Sect.; old established & well known. Owner quotes, "$1,500 weekly," can be doubled by right party. Low rent, short hours, no Sundays. Due to illness and other interests, must be sacrificed for $10,000, with half cash; lock, stock and barrel; first come, first served.
LEON GOODMAN, exclusive broker,
1536 Conn. Ave. CO. 6800

LADIES WEAR
Lovely store in busy suburban area on main road into city. Exclusive lines, long established. Over $50,000 sales last year.
AUERBACH & CO.
1424 K St. N.W. DI. 6501.

LIQUOR STORE
Desirable Northwest location. $4,000 weekly. Clean stock, long established. Long lease.
AUERBACH & CO.
1424 K St. N.W. DI. 6501.

PHOTO STUDIO
Selling immediately at a give-away price, only $1150. Equipment alone worth more. Excellent location. CH. 9663 or GL. 2091.

RESTAURANT, 14TH ST. N.W.—Seats 85; clean and high class; $16,000; terms. R. M. DeSHAZO, NA. 8530.

Business Opportunities 29

PUBLIC STENOGRAPHIC SERVICE—Modern equipment including dictating machine and transcribers. Downtown location. Priced for quick sale at $1,150. Call RE. 0511 bet. 9 a. m. and 5 p. m.

SMALL RETAIL business with expansion possibilities wanted downtown area for experienced retailer. Box 665, Wash. Post.

$6,000 BUYS a good delicatessen business, in the heart of Alexandria; excellent location, long lease, good income.
Al Baker & Son, Realtors
116 S. ST. ASAPH ST., ALEX., VA.
AL. 6644. TE. 7343.
OPEN NIGHTS AND SUNDAYS

Rooms, Furnished 34

ARL., nr. Clarendon—Share twin bedrm.; man; dble. rms., couples or men; clean, warm; exc. transp. OW. 6572.

ARL.—Large studio rm., share bath, kit. priv.; no objection to child or day care while mother works. 2505 No. 4th st.

ARLINGTON—2 rooms, 1st fl., double and single, pvt. bath between; will rent separately. 1 blk. bus. GL. 8699.

B ST. NE., 1109—Double front room; conv. Navy Yard and transp.; gentlemen pref. FR. 2076, until 2 p. m.

BELMONT RD. N.W., 1914—Cozy, bright double room; 2 girls or couple; next to bath ;large closet; conv. trans.; $19 ea. per mo. CO. 5086-AD. 9398.

BELMONT RD., 1918—Large double front room; 2 closets; only 4 people to each bath; excell. transp. MI. 9494.

BUCHANAN ST. NW., 1305—Large frt. rm., nr. bath; suit. emp. cple.; $35 sgl., $40 dbl.; bkfst. priv. optional. RA 7769.

C ST. SW., 709—Near Govt. bldgs. and transp.; clean room with twin beds, innerspring matt.; chance for apt. later. Quiet couple. $45. Call DI. 1930.

C ST. NE., 1322—Conv. Capitol, Congressional Library—Large, warm, front rm., adj. bath; single $7.50 wk.; double $5 wk. ea.; 1 blk. bus and car. LI. 8457.

CALVERT ST. N.W.—Large, comfortable furn. studio-type room; spacious closet; kitchen privileges; sgle., $40; dble., $25 ea.; conv. transp., 15 min. to downtown. NO. 0858, after 6 p. m.

CALVERT ST. NW., 1931—Beautiful frt. rm., clean, running water, good section, conv. trans., refined gentleman or married cple. HO. 9345.

CENTER ST. N.W., 3506 (near 16th and Oak sts.)—Nice bright single, near bath. Gentleman, $7 week. MI. 3867.

CHEVY CHASE—Lge., attr. furn. rm., priv. bath, phone, 3 closets; conv. transp. Gentleman. WI. 4728.

CLEVELAND PK.—Room available in private home; conv. trans. OR. 5932.

COLUMBIA RD. NW., 1834—Gentlemen; sgle., $7 wk.; dble., $6.50 wk. ea.; clean, comf., separate beds; showers, baths, c. h. w. AD. 4330.

CRITTENDEN ST. NW., 1509 — Nicely furn., south-exposure front room; pvt. bath, shower; gentleman; gentile home; conv. trans.; $45 mo. RA. 1199.

DELAFIELD PL. NW., 1318—Nicely furn. front room, near bath; gentleman; excellent transportation; $30. TA. 3258.

DELAFIELD PL. NW., 1318—Double room, running water, next bath; private home; near transp.; $50. TA. 3258.

DUPONT CIRCLE, 1736 R St. NW.—Frt. rm., connecting bath, for girl; $21.50 mo.

DUPONT CIRCLE, 2118 O st. nw—Lge. front room, sgle. beds; 2 girls; laundry priv. AD. 8530.

EUCLID ST. NW., 1129—Lge. rm., twin beds; next b.; on car; $25 ea. NO. 7853.

G ST. NW., 1825 (COLLEGE INN, DOWNTOWN)—Vic. White House; running water, maid service, room phone; $1.50 day up; weekly rates. RE. 5322.

H ST. N.W., 1907—Refined family have single and double rooms for men only.

HOBART ST. NW., 1734—Attrac. sgle. bedroom; semi-pvt. bath; kitchen privileges; for empl. girl; new pvt. home; $40 mo.; conv. transp. CO. 8946.

IRVING ST. NW., 1828—Master bedroom, pvt. bath, for 1 or 2; unlimited phone; excellent transp. DE. 9256.

K ST. NW., 73—Furn. single room, excel. transp.; near printing office; unlim. phone. DI. 2793.

MASS. AVE. NW., 1229 DOWNTOWN—Large room, twin beds, near bath, for 2 gentlemen. ME. 7259.

MASS. AVE. NW., 2110—Large, warm front room, near bath; 3 windows.

Mintwood Pl. N.W., 1844
Large attrac. rm. in well-appointed home for refined gentlemen. CO. 8119.

N. H. AVE. NW., 1707—Master bedrm., pvt. bath. Sgle., semi-bath. Gentile home.

ONTARIO RD. NW., 2712—2 single front rooms, privileges; for men or women. AD. 4199.

QUACKENBOS ST. N.W., 322—Master bedroom, private bath, beautifully furnished. Employed couple. Express bus. RA. 4531.

QUE ST. NW., 1608—Gentleman; central, near 3 bus lines; large; plenty of closet and drawer space; $10 wk. AD. 4541 for appointment.

SE. SEC.—Nr. Good Hope rd.; sgle. rm. for girl; kit., laund. priv.; $35 mo. UN. 7080 eves.; EX. 3111, Ext. 209, days.

WARDER ST. N.W., 3201—Large rm., twin beds; corner home; unlim. phone; couple or men; kit. priv. optl. TA. 5189.

WARDMAN PK. VIC.—Lge. rm., suitable man or employed couple. AD. 1099.

1ST ST. SE., 238—Nr. Congressional Library; newly dec. sgl. rm.; share adj. bath with 2; $30 mo. LU. 0107.

1ST ST. N.W., 4912—Beautiful warm room next bath; innerspring mattress. Use of phone, piano. Convenient transportation. $27.50. GE. 7451.

6TH ST. SW., 901—Nice room, adj. bath; $5 week; conv. transp. DI. 3366.

7TH AND KENNEDY STS. NW.—Front rm., adj. b.; young man; $30. TA. 9496.

12TH ST. SE., 202—Large double room, next bath. TR. 2952.

15TH ST. NW., 4708—2 rms., adj., suit. for couple or 2, l.h.k. GE. 3726.

15TH ST. NW., 3028—Lovely lge. dble. room; $10 per wk. AD. 8868.

16TH ST. NW., 5510—Lge. sgl. rm. gentleman; maid serv.; $50 mo. GE. 5442.

16TH ST. NW., 1633, Bolivian Club—Vacancy double rm., modern bath, clean beaut. furn.; business women.

1607 EYE ST. N.W.
NEAR THE WHITE HOUSE
Front double room for 2 girls. Telephone eves. and Sunday EX. 9796.

17TH ST. NW., 1630—Dble.; also sgle.; grill permitted; laun., phone privileges.

21st ST. N.W., 1725—Large front room, double bed; convenient transportation. $40 single; $45 double.

LOVELY NEIGHBORHOOD, west of Shoreham; det. home, porches, quiet rm., semipvt. bath for Christian gentleman; $40. 3002 32nd st. nw. WO. 1527.

LARGE ROOM in new home, semiprivate bath; gentlemen; unlimited phone; good trans. References. $30. GL. 7027.

LARGE doubles and singles; newly decorated; new beds; hot plate privileges; Bendix washer; also vacancy for young man; near theater and shopping; reas. 1309 Park rd. nw. DU. 0601.

NR. WALTER REED—Large master bedroom, private bath. RA. 7157.

NICELY furn. room for 2; kit. priv. Unlim. phone. $50 mo. VI. 7493 before 1 p. m.

OFF PENN. AVE., 3405 Texas Ave. SE.—First-floor front bedroom, private tile bath; ½ block to bus; gentleman preferred; gentile home. VI. 3438.

OPP. Rock Creek Park; lovely white mod. Hollywood style twin, lge. cedar-lined closet; quiet, clean; gas heat; sgle. or dble, ($50 double). 2025 Park rd. nw.

RITZ HOTEL, 920 F st. nw., DI. 9346. In the heart of the shopping and business district; double rooms, $20 wk.; single, $14 wk.; complete hotel service.
$2.50 PER DAY, $14 WEEK

DBLE. ROOM, twin beds, for 2 girls, $50 mo. MI. 7528.

COLORED—2 refin. men to share rm. $6 per wk. 763 Girard st. nw. CO. 4737.

COLORED (Neal St. N.E., 1234)—Double bedrm., sitting room; share kitchen, bath with owner; suit. empl. couple, ½ blk. bus. Call after 6 p. m.

COLORED, 1st St. N.W., 1617—2 rooms, separate; employed couples or gentlemen; no children or cooking; well heated.

COLORED—Twin bedrm.; 2 girls; $6 wk. ea.; privs. 109 Eye st. nw. EX. 0642.

COLORED, 1122 N. H. ave. nw.—Neat, warm room for single man. DI. 4723 after 5 p. m.

COLORED (Kenyon nw.)—Refined home nr. Howard U.; desire ref.; empl. lady. DE. 1999.

COLORED (249 Warren st. ne.)—Large double room, $10 week. LI. 4824.

COLORED, 20 R st. ne.—Refined couple; twin beds; no cooking. AD. 8017 after 5 p. m.

COLORED—Near Soldiers' Home grounds, Manor Pl. N.W.—Double bedroom for empl. couple. Also single room for gentleman; excellent transp. TA. 2788.

COLORED, 1713 You st. nw.—Furnished room for 1 or 2 gentlemen; reasonable.

Housekeeping Suites 37

2 LOVELY corner rooms, l.h.k., for nice couple or 2 girls. RA. 8845.

Rooms With Board 39

BELMONT RD. NW., 1827—Vacancies to share for young people; clean, warm house, delicious meals, laun. priv., maid service daily; $45 ea. mo. MI. 9435.

CRESTWOOD CLUB, 4107 Conn. Ave. N.W.—Space for girl to share; also space for man; best transp.; good Southern cooking; Sunday breakfast incl. EM. 4074

DUPONT CIR., 2107 S ST. N.W.—Dble. and sgle. rms., with or without board.

DUPONT CIRCLE (1754 Mass. Ave.)—Vacancies for girls to share; $40-$50; excellent meals. DU. 7534.

EMERSON ST. NW., 1510—Large rm., twin beds, private bath; good trans.

EUCLID ST. NW., 1311—Comf. room, twin beds; Southern cooking; good transportation. HO. 0231.

NEW HAMPSHIRE HOUSE
Popular guest house for girls. 1712 New Hampshire ave. nw.

QUE ST. NW., 1704—Clean, nicely kept rooms for young ladies and gentlemen; good wholesome food; friendly atmosphere; conv. location. NO. 4095.

WESLEY HALL—Comprises 24 fine private homes in one block that have been remodeled and modernized for fullest comfort to its residents; cheerful rooms, running water in every room, with ample bath facilities; double rooms and rooms to share for both men and women, $47.50 to $56 month, room and board. 1426 21st st. nw. NO. 8089.

SEVERAL rooms for young men and women in exclusive guest house famous for its delicious food and excel. serv. Dissin's, 2013 Mass. ave. nw. DE. 9798.

Children Boarded 41

LICENSED home nr. Ashton, Md.; children 3 to 5. Ashton 2185.

Convalescent Homes 44

VACANCIES for 2 persons; pvt. home, with tray service. (Diabetic or paralytic cases), with doctor's references. RA. 5190

Apartments, Furnished 46

CHEVERLY, MD.—Furn. bedroom, kitchen, bath; laundry priv.; employed couple desired; $16 week. WA. 2091.

COLUMBIA RD. NW., nr. 14th. Living room, 2 bedrooms, pvt. bath; will install elec. refrig.; also give grill privs.; suitable 4 men students. CO. 1488.

CONN. AVE. AND KAL. RD.—Modernistic, new, studio apt.; kitchen, dinette; in summer-winter air-cond. apt. bldg.; new Simmons innerspring sofa bed, new GE refgr., blue tiled shower ba.; $147.50. 2014 Kalorama rd. nw. Apt. 101.

DUPONT CIRCLE, 1629 19th St. NW.—Newly decorated lge. 2d fl. frt. rm., kit., gentile; for quiet settled cple. $65 mo.

FURNISHED APARTMENT, December 18 to January 4 only. GE. 5063.

B ST. NE., 1212—2-room nicely furn. apt., all utilities, semiprivate shower bath; unlimited phone, conv. transp. Suitable for 2 or 3 girl friends. For appointment, HO. 0796.

GEORGETOWN, for men or cple.; 2 rooms, bath, kitchenette; Hollywood twin beds, $75, includes Frigidaire, utilities. HO. 4299.

GOVT. ECONOMIST, veteran, has apt. to share; near Chevy Chase Circle; $40 month. Box 672, Washington Post.

WHITE MARBLE building, 3 rooms, kit. and b.; $28 weekly, including heat; gas, elec.; no children. 807 A st. ne.

1ST ST. NW., 2203—Furnished apt., 3 large bedrooms and complete kitchen, suitable for 4 girls or 2 couples; $100 mo. Phone COlumbia 9612.

2 APTS. with bedrooms, kitchen, semipvt. bath; for 3 girls or couple. DE. 9279.

2 ADULTS willing to share 2-bedroom apt. with couple. TW. 8273 after 4 p. m.

2-ROOM Basement apt. L.H.K.; private entrance; employed couple. 711 6th st. se.

5-ROOM APT. in exchange for care of children, couple preferred. FR. 4993.

Apartments, Unfurnished 47

FAIRFAX, VA.—1 room and kit. (bath shared); $50. Fairfax 242-J.

Apartments Wanted 48

A 1-BEDROOM APT. with private bath for couple; N.W. or Va. pref. RE. 7400, ext. 4123.

ABOUT TO WED, vet, Govt. empl., urgently needs 1-bedroom apt. Call RE. 7400, Ext. 7933, 8 to 4:30.

ABOUT 3 MOS.—Small furn. apt. for mother and adult son. References. Pref. N.W. or Va. TE. 8879.

ABOUT $75 month, 2 adults, 2 children (2 and 4), perm. residents, urgently need 1-2 bedrm. unfurn. apt. VI. 6639.

A 1-BEDROOM apt. is urgently needed by vet and wife, both employed, with child in nursery school; present quar. affecting health of child. LU. 4847 after 6.

AMERICAN TRADITION of daddy playing Santa for little son will be broken unless businessman and wife find a 2-bedrm. unfurn. N.W. apt. AD. 5962.

APARTMENT, 1-2 bedrooms, urgently needed by perm. professional couple expecting baby; excel. refs. EX. 8504.

APT., efficiency, furn., N.W., for employed young woman. Call after 6:30 p. m. DU. 9627, Miss McCraney.

APT., 2 bedrms., unfurn., in a desirable neighborhood needed by mother and perm. empl. son. MI. 8685.

APT. desperately needed by young couple and 2-mo.-old baby. Vic. Beth. or McLean Gardens. OL. 2830.

ARL. OR ALEX. pref.; EMERGENCY, 3-bedrm. unfurn. house at reasonable rent. GL. 0369.

ARL. AREA—Mother and school age son desire 2-bedrom unfurn. apt.; excellent reference. CH. 7381.

ARMY OFFICER (Regular), perm. stationed, thinking of Xmas, wants to be with his family, desires 2-bedrm. apt., pref. Alex. or Arl. Capt. Miller, RE. 6700, Ext. 74932, 8:30-5.

BRITISH girls (3) need priv. furn. apt., N.W.; maximum $120. AD. 3147.

BUSINESS woman needs apt. (self) in N.W. apt. bldg. RE. 1820, Ext. 2362.

BUILDERS, OWNERS, MANAGERS
Apartments needed for deserving veterans. Please phone ADams 7030, American Legion Housing Committee.

CHEMIST and bride-to-be, both perm. empl., urgently need 1-bedroom apt. Pref. N.W. TA. 5266.

COLLEGE trained Foreign Service couple, 6-mo. daughter need a clean unfur. 1-bedrm. apt. in N.W. DI. 7887.

COLLEGE instructor and employed wife desire small, quiet, furn. apt.; commuting distance College Park. WA. 6088.

COUPLE desire studio apt.; kit., pvt. bath, by Jan. 1, NW., downtown or nr. Capitol, NE. H. V. Gross, 1751 New Hampshire ave. nw.

COUPLE, daughter 4 years, need desirable 1 or 2 bedrm. furn. or unfurn.; $100 max. Office hrs., EX. 6300, ext. 4712.

CPLE. and school-age daughter, desire small furn. apt. TW. 1062.

COMFORTABLE, preferably modern 2 or 3 room apt., N.W.; ample closet space wanted by Government employed couple, no children or pets, or will consider buying cooperative. Box 673, Wash. Post

EMPLOYED CPLE. desire 2 or 3-rm. apt., furn. or unfurn., in S.E. section. Call ME. 1495 after 4:30 p. m.

EMPLOYED couple urgently needs 2 rooms, private bath by Jan. 1. Call EX. 3111, ext. 899, during day or OV. 0714 after 7.

FURNISHED apt. urgently needed by 2 employed students, pref. downtown NW. TE. 0650, 8:30 a. m. to 1:30 p. m.

FURN. 2-ROOM APT., by Jan. 15, for Marine about to be married. Call RA. 2130 after 5:30.

FURNISHED APARTMENT or will purchase furniture for couple and infant. Private bath preferred. Please write Box 663, Washington Post.

LIVING room, bedroom (twin beds) private bath, effic. kitchen furn., N.W. section, close in, or conv.transp., reas., NA. 3120, ext. 487, days, Miss Mills.

NAVY man and recently arrived Australian wife need 3 rooms, pvt. bath and laundry facilities, unfurn. apt. immediately. Box 688, Washington Post.

NAVAL officer and wife, permanently stationed; desire furnished apt., one bedroom; no shares. Call DI. 4150, ext. 808, before 8 or after 5.

PROFESSIONAL woman, perm. Govt. emp., urgently desires 1 or 2 rm. apt., pref. N.W. or close to downtown. EX. 2420, Ext. 343, 9 to 4, Mon. thru Fri.

PERMANENT professional woman desires 1-bedroom apt.; quiet neighborhood essential; no shares. DE. 9119.

RED CROSS employe and husband (veteran) desire bedrm., kit and bath apt., furn. or unfurn. RE. 8300, Ext. 454, 8:30 to 5; after 6 GL. 3273.

REQUIRED by British official, 2 to 4-room unfurn. apt. in well-appointed apt. house. Prefer N.W. Highest refs. No children. HO. 1340, Ext. 234, or after 6 p. m. and w'kends, CO. 7200, Ext. 421.

RESPONSIBLE middle-aged couple urgently need small, unfurn. apt.; no children or pets; best references. GE. 3061.

RETURNED veterans and other employes of Capital Transit Co., who have families, need private apts. and houses. If you have a house or priv. apt. to rent to a family, call MI. 6363, ext. 672, Monday-Friday, 9 a. m. to 5 p. m. Must have private kitchen and bath and rent under $75 month.

STATE OFFICIAL (veteran), and wife, quiet, well-established young couple, excel. financial, personal refs., need large unfurn. 1-bedrm. apt. or house, good N.W. or Georgetown loc. Will buy furn. if necessary. Pay up to $125. Can arrange efficiency apt. in exchange. DE. 6306, or write Box 581 Washington Post.

UNFURN. 1 or 2 bedroom apt. in N.W. or N.E. section. Conv. to transp. By 3 employed adults. CH. 2000, ext. 271.

YOUNG refined couple, recently returned from overseas, desires small furnished apt. or housekeeping equivalent, from last week December; will consider short-term lease in good district. Box 659, Washington Post.

2-BEDROOM APT., l.h.k., N.W., for 3 foreign service students. Thomas Fahey, HO. 9671.

1 OR 2 BEDROOM apt., furn. or unf., preferably N.E. or N.W. DU. 7790.

COLORED—Vet, 2-room, kit. and bath unfurn. apt.; approx. $50. DE. 6506.

COLORED VETERAN being evicted. Perm. Gov't employe urgently needs 3 bedrm. apt. NO. 7453.

COLORED, family of 4, wish an apt. or house; maximum rent. Call DU. 1635.

Aparts.-Houses, Exchanged 48A

ATLANTA for Wash., 3-bedrm. rental house or apt. desired Wash. for lovely 3-bedrm. house, Atlanta, Dr. Falk. EX. 6300, ext. 3074, days. VI. 5213 eves.

WANTED—2-bedrm. apt. or house, central Wash., possible exchange, large 2-bedrm. apt., central Phila. DI. 3633.

COLORED—New York-Wash. New 2-bedrm. apt., furn. or unfurn. (Manhattan) for similar apt. in D. C., through Sept. Box 588, Washington Post, or DU. 5229, after 6 p. m.

Moving and Storage 49

EX-GI—Moving, hauling, storage; will move your trunk or house; special rates to veterans. John Glover, RE. 5460.

MOVING BY VETERAN of experience, with new truck; careful handling. Reas. rates. MR. COOK, GL. 5137, anytime.

SEVENTY TRANSFER—Anything moved. Local-long distance. Storage, packing, crating (baggage, freight pickups, $3 up). DU. 3817; night, MI. 2434.

MARINE VETERAN—Luggage, trunks, light loads; 24-hour service. AT. 7739.

THE DOLLAR TRANSFER—Call us, our price is right; moving, hauling. LI. 4479.

VAN TRUCK SERVICE
Specialized furniture movers. Large or small jobs. Reasonable rates, prompt service, day or evening. VI. 7983.

VETERAN STARTING BUSINESS
Will move you day or evening. Reasonable rates. LIGHT HAULING A SPECIALTY. GE. 4651.

Houses, Furnished 50

5 BEDROOMS, 2 BATHS
Furnished home, No. 8 East Lenox st., Chevy Chase. $225 per month. Open Tuesday and Wednesday from 11 to 12.
E. M. FRY, INC.
REALTORS
WI. 6740. 4628 East-West Highway.

Continued on Following Page.

Houses, Furnished 50

Continued From Preceding Page

NEW 2-BEDROOM brick bungalow, located in Hyattsville, gas heat. Call bet. 12 and 2, UN. 2163, after 5:30 p. m.

Houses, Unfurnished 51

BETHESDA—2-story 6-rm. house, tile bath, screened porch, attached garage, large yard, near Suburban Hospital; avail. at once. $140. WI. 5235.

GUEST HOUSE (new), on small estate in Fairfax County, Va., 35 min. from Pentagon; 4-rms., garage, basement; a. m. i., for ideal living. Phone Herndon 108-J.

Wanted to Rent 53

ADVANCE rent 6 mo. for 3-bedrm unfurn. apt. or house. WO. 4733.

AIR FORCE Lt., wife, son (3 yrs.), need 2-bedrm. house or apt. Pref. S.E. or vic. Andrews Field. HI. 3200, ext. 170, 8 to 5 p. m.

AIRCRAFT executive, wife, child desire 2-bedrm. apt. or house; perm.; can furnish exc. refs. Mrs. Drinkard, EX. 7725.

APTS. and HOUSES
WANTED
FURNISHED OR UNFURNISHED
Within 30 mi. of Alex., Va., for perm. employes of an electronics engineering firm engaged in vital Gov't work.
MELPAR, INC.
OV. 1900, Mon.-Fri., 8-4:45 p. m.

BRITISH OFFICER requires 3-bedrm. furn. house for short period. Up to $175 per mo. WI. 9037.

CANADIAN OFFICER desires unfurn. house, min. 3 bedrms. Will pay $150 per mo. Phone DE. 1011, Ext. 5, bet. 9 a. m. and 4:30 p. m., or DE. 4400, Ext. 410.

EMERGENCY—Buyer evicting us; vet's widow, employed, steady income, 2 well-behaved sons (14 and 17), must find place to live quickly; good tenants. Write Box M-374, Washington Post.

EXCELLENT care guaranteed; reliable adults; 4-bedrm. unfurn. house; pref. Va. OV. 3711.

EXECUTIVE—Professional man, discriminating taste and requirements; 3-4-bedroom unfurn. house; restricted neighborhood; Alex. or Arl.; excellent caretakers; references. OV. 0097.

FAMILY of excellent character, punctual rent, desire partly furn. 4-bedrm. house, 2 baths, maid's quarters, garage; good residential section; at least year's lease (privilege to extend); maximum $200 month. JA. 2371.

GOVT. ENGINEER assures excellent care of 2 or 3-bedroom unfurn. house for 3 adults and infant in nearby Virginia; occupancy by Jan. 3, to $120 mo. Call Mr. Sanders, RE. 6700, Ext. 71135, bet. 9 a. m. and 5 p. m.

MILITARY personnel stationed Andrews Field, needs furn. or unfurn. apts. or houses. HI. 3200, ext. 93, 8-5.

PERMANENT Johns Hopkins employes need unfurnished houses and apts. Please call SH. 7700, Ext. 125.

PHYSICIAN and wife desire 2-bedroom house or apt., furn. or unfurn.; N.W. D. C. or nearby Maryland; conv. transp.; occupancy Jan. 1. RE. 0461, ext. 112, between 7:30 and 8:45 a. m.

REGULAR Air Force colonel, perm. stationed Wash., wants to rent unfurn. house permanently or sublet furn. house temporarily; pref. 3 bedrms. EM. 1938.

SMALL furnished apartment in or near College Park, beginning January 24. Contact Wm. Ereckson, Chemistry Dept., University of Maryland.

WIDOW with 2 school-age children desperately needs 1-2 bedroom furn. or unfurn. apt. or house, before Jan. 1; Burleith or Glover Pk. area pref. Will pay up to $150 mo. Phone HO. 5669.

COLORED—Unfurnished apt., 2 bedrms., or 6-room house in D. C. EM. 3568.

COLORED—2 adults with 2 small children want 4-room house or 4-room apt. Call EX. 0678.

Offices, Studios—Rent 55

BEAUTICIAN, ideal location for shop. Apply store, 922 14th st. nw.

FURNISHED private office, secretarial and phone service, in desirable downtown office bldg. near Statler. References exchanged. Write Box 666, Wash. Post.

LARGE MODERN OFFICE
In convenient downtown location. 12th and K Sts. N.W. Smaller room for $25 per mo.
KAY REALTY CO. RA. 2200

OFFICE FOR RENT—Wanted, a physician to share office in medical bldg. in Arlington, Va. Call GL. 7311 or CH. 2430.

ON CONN. AVE.
Offices, furn. or unfurn.; also desk space, including phone and mail service; fluorescent lights, self-service elevator, separate phone, mail and secretarial services also available; reasonable. Call CO. 6800.

$250 PER MONTH
Sublease: 1,200 Square Feet,
ACROSS STREET FROM
OLD STATE DEPT. BLDG.
PHONE EX. 1060

COMPLETELY furnished office with pvt. lavatory in lawyer's suite, telephone included; downtown location; $60 month. FR. 8023, LU. 0726, ME. 4690.

MT. PLEASANT SECTION
1 large rm., busiest section, upper 14th st. Immediate possession. AD. 5171.

SMALL OFFICE SPACE for rent; excellent location in Silver Spring. Phone SH. 2562.

$25 PER MO.
will give you office space in downtown location. Uptown office also available with phone service.
KAY REALTY CO. RA. 2200

UNIQUE OFFICE SPACE—Suite of 1 large and 2 small rooms; approximately 1,200 square feet; in the Hibbs Building, 725 15th st. nw. Apply Room 201 or phone NA. 0340.

OFFICES AVAILABLE
Single or suites, 12-story Dupont Circle building, 1344 Conn. ave. (Conn. ave. at Dupont Circle). Superintendent on premises. Phone AD. 3200.

903 H ST. N.W.
Lovely suite of offices.
1 room each, heart of downtown section; front show window for display. Ideal for any business. From $35 per month. National 3411.

Downtown Office Space
8-Story Fireproof Elevator Bldg.
Desirable Bright Outside Rooms
1 TO 25 ROOM SUITES
FROM $40
Available Jan. 1, 1948
Reserve Choice Space Now!
VICTOR BUILDING
724 9th Street N.W.
Apply Bldg. Office, or Phone NA. 9682

4 ROOMS, entire floor; rent $110; west of 14th st. downtown. Key at DIXIE REALTY CO., 1417 L st. nw.

Garages, Sale—Rent 58

DBLE. GAR. for rent; 1 blk. Ga. ave. Apply 830 Thayer ave. nw. SH. 6447.

Business Property Rent 59

Upper Wisconsin Ave.
Several desirable offices, well lighted, heated and ventilated, at rentals of $22.50 up. Store in good business block.
A. D. CRUMBAUGH, REALTOR
4908 Wisconsin Ave. WO. 1364.

Commercial Sites 60E

Second Commercial Site
On one of the best business blocks of M Street in Georgetown; 30x100 feet; suitable for rental or light manufacturing business. Price reduced to only $18,500. Phone Mr. Thompson, PA. 3599, with
SHANNON & LUCHS CO.
1505 H St. N.W. NA. 2345

Stores, Rent 61

Downtown New, Modern Store
Convenient to Hecht's, Lansburgh's, Kann's and 7th st. shopping area. Fluorescent lighting, outstanding show window, 1600 sq. ft. Will lease store alone or can also provide rear loading and parking area.
J. A. Weinberg Co., Realtors
1707 H ST. N.W. NA. 5500.

Sale Investment Property 62

THREE 4-family flats in modern bldgs. in excellent NE. location; 1 and 2 bedroom apartments. Priced $65,000. For further information call RUDDEN & COHN, INC., 1424 K st. nw., EX. 5705. Open till 9 p. m.

COMMERCIAL POSSIBILITIES
CLARENDON
One block from Wilson blvd., on Hartford st.—6-room bungalow, 2-car garage.
OWNER, FA. 8059

Real Estate Loans 63-A

CASH FOR 2D TRUST NOTES. Quick settlement. Fulton R. Gordon, 1427 Eye st. nw., DI. 5230. Brokers, attention.

1ST AND 2D TRUST LOANS—Prompt and courteous service; low rates. Before borrowing, call Colonial Investment Co., 817 9th st. nw. RE. 6650.

1ST, 2ND, 3RD TRUST LOANS
NEARBY MD., VA. AND D. C.; MO. PAY'TS. LOWERED. ADAMS REALTY CO., 905 N. Y. AVE. N.W. RE. 1612.

LOANS to D. C., MD., VA. HOME OWNERS without excessive title charges or appraisal fees. Low rates. SECURITY FINANCE CORPORATION 838 Investment Bldg. DI. 8673

MONEY ON SECOND TRUST
We will buy second trust notes. D. C., nearby Md. or Va. Reasonable rates. NATIONAL MORTGAGE INV. CORP. 1312 New York Ave. N.W. NA. 5833

Sale, D. C. Houses 64

ABBEY PLACE N.E.
$8,850
6-room row house, garage. Call Mr. Shackelford, NA. 9300. Eves. and weekends, SLigo 6608.
BOSS & PHELPS, INC.
1417 K ST. N.W.

Sale, D. C. Houses 64

American University Park
$18,000
Six-room detached brick with slate roof; on nice, level lot; oil heat; entrance hall, large living room with fireplace and screened porch, dining room and fully equipped kitchen; 3 bedrooms and full bath; good closet space, large bright basement with lavatory and laundry room; excellent condition.
W. C. & A. N. MILLER
DEVELOPMENT CO.
Builders and Developers of
Wesley Heights, Sumner and Spring Valley
4830 Mass. Ave. NW. OR. 4464.

AMERICAN UNIV. PK.
Lovely corner brick home, with living room, dining room, breakfast room, kitchen, 3 bedrooms, 2 baths, storage attic, garage. Available for prompt possession. Priced very low. Will sell fast. Call us now.

CHEVY CHASE, D. C.
AT CONN. AVE.
Near Blessed Sacrament Church and schools, and Lafayette School. This attractive home of stone and stucco is in excellent condition with large living room, dining room, den, modern kitchen and ½ bath on 1st floor; 2d floor has 3 large bedrooms and 2 baths; garage; gas heat. Priced low for quick sale. It will pay you to call us now.
F. A. TWEED CO.
5504 Conn. Ave. EM. 1290 until 9 p. m.

BRIGHTWOOD—VACANT
7-room brick home in excellent condition. Gas heat. Convenient to transportation and shopping.
KAY REALTY CO. RA. 2200.

CATHOLIC UNIV. AREA
VACANT AND RENOVATED
Detached; lot 50x150; 8 rooms and 2 baths; arranged as 2 apartments; convenient to buses, schools and shopping. Only $1,500 down, balance like rent.
Harry Dreisen, NA. 7772

CHEVY CHASE
This excellently constructed detached red brick home is within 5 minutes walking distance of Chevy Chase Circle in an area of fine homes. It is within walking distance of grade school and Blessed Sacrament Church. The first floor contains living room, dining room, den, powder room and kitchen. The second floor has 4 excellent size bedrooms and 2 tile baths. The third floor is finished into 2 plastered and completely insulated rooms and also has large storage closet. Oil h.-w. h., 2-car garage.
W. B. WRIGHT
EM. 3380.

CHEVY CHASE, D. C.
Lovely 4-bedroom 2-bath attached home. In excellent neighborhood. Close to schools and transp. Living room, fireplace, dining room, den or sun room; pantry, kitchen, porch. Detached garage. Oil h.-w. h. A lot of house for $16,500. Easily financed.

GREENACRES
Modern det. brick home on large fenced lot, close to schools and transp. Living room, dining room, kitchen, screened porch; second floor, 3 nice bedrooms and bath. Gas a.-c. heat. Slate roof. A nice home in a beautiful restricted area. Only $15,500.
BILLINGSLEY & SANDERSON CO.
4934 Wisc. Ave. OR. 2326 'til 9 p. m.

CHEVY CHASE—$20,500
Three-bedrm., two-bath modern detached brick home within a block of Conn. ave., transportation and shopping. Oil h.-w. h. Full attic and basement. Deep lot, garage. An exceptional value. Call DI. 1015 till 9 p. m. WM. H. SAUNDERS CO., INC.

CHEVY CHASE, D. C.
"HIGHWOOD"
NEW LISTING
1st offering of this exquisite center-hall colonial brick home about 7 years old; 1st floor has wide through center hall, with living room, screened living porch, library with half bath, beautiful dining room, breakfast room, de luxe all-electric kitchen; 2nd floor: 4 large bedrooms, 2 full baths, lots of closet space; stairs to finished room in attic; 2-car garage; maid's room and bath. Built by one of Washington's better-known builders. Treat yourself to a real substantial home and see this property now.
F. A. TWEED CO.
5504 CONN. AVE., N.W.
EM. 1290 UNTIL 9 P.M.

CHEVY CHASE, D. C.
(CLOSE TO LAFAYETTE SCHOOL)
A very livable home, in very good condition. Contains large center hall, large living room, large dining room, well equipped kitchen, pantry, screened porch, 3 twin-sized bedrooms, 2 baths; good dry basement, oil heat; 2 detached garages for 3 cars. Possession with settlement.
W. C. & A. N. MILLER
DEVELOPMENT CO.
Builders and Developers of
Wesley Heights, Sumner & Spring Valley
4830 Mass. Ave. N.W. OR. 4464.

CHILLUM
Modern 2-bedroom, semidetached 5-room brick home with recreation room, gas heat. Anchor fenced. $2,000 cash and $85 per mo. will give immediate possession. Call RE. 1988. GOLDSTEIN BROS., 1429 L ST. N.W.

GEORGETOWN
3260 PROSPECT AVE. N.W.
OPEN TODAY 2 TO 4
3-bedrooms, 2-bath historic brick. Large rooms, numerous fireplaces, new kitchen equipment, oil heat, garden. Attractive possibilities for residence with entertaining facilities or shop and apt. MRS. HANSON, EVES., HO. 8431.
D. A. HANES CO., INC.
1600 20th St. N.W. MI. 3350

GEORGETOWN
3-bedroom 2-bath brick. Small garden, in process of being beautifully remodeled, $26,500.
First Commercial—Large remodeled brick, ready for business and apts., large grounds. $33,000; excellent terms.
Albert H. Stevens, Realtor
3272 P St. N.W. MI. 2908

GEORGETOWN
SEE 2817-2819 DUMBARTON AVE.
Ideal for remodeling; deep lot; excellent location. Eves., call John Gill, MI. 1206 with
JOHN LIPSCOMB & CO
2909 M St. N.W. MI. 0600

HAMLIN ST. N.E.
6-room row brick home; 3 bedrooms and bath, inclosed porch, 2d floor. Screened porch, 1st floor; built-in garage. Convenient section. Owner occupied.
Max C. Schwartz RE. 1584

HILLCREST
Alabama Ave. Frontage
New 6-room brick detached home, 3 bedrooms, 2½ baths, gas h.-w. h., possession with deed. Price $28,500. Must be seen to be appreciated.
ADELBERT W. LEE
3211 Penn Ave. S.E. VI. 1000

PETWORTH
18-ft. Colonial row brick, 7 spacious rooms and bath, front and rear porch, full basement with oil h.-w.h. Owner occupied. Call Mr. McIntosh with
FRED A. SMITH, Realtor
1113 17th St. N.W. RE. 6661
Eve's., WA. 0607.

PETWORTH
3-bedroom row brick, living room, dining room, equipped modern kitchen, large tile bath. Full basement with gas hot-water heat; detached brick garage. Vacant and in excellent condition. Must be sold immediately to settle estate. First reasonable offer accepted. Call til 9 p. m.
SIMON & FRANK CO.
8504 Georgia Ave. SH. 6363.

WEBSTER ST. N.E.
MODERN DUPLEX
Two completely furnished apts. Fine investment or purchaser may occupy one and pay all expenses with the rent from the other. Bargain price—act quickly. Call DI. 1015 until 9 p. m. WM. H. SAUNDERS CO., INC.

NR. 17TH & B STS. S.E.
Close to Navy Yard—row frame house, 6 rooms, bath, h.-w. h., good value here, only $7000. For white or colored.
STROUP, RA. 8700.

NR. 13TH & VAN BUREN
Det. 3-bedrm. brick home, just 7 years old; completely modern, with gas heat; living room with fireplace. Call for appointment.
BEITZELL, DI. 3100

Sale, D. C. Houses 64

SPRING VALLEY AREA
EARLY AMERICAN COLONIAL
Center-hall brick, situated on a beautiful large corner lot, in one of the most convenient locations in Washington. Contains spacious living room with fireplace and delightful solarium adjoining. There is a large dining room, breakfast room, butler's pantry and kitchen. Also beautiful tile powder room on 1st floor; 3 lovely twin-size bedrooms and small den on 2nd floor and 2 tile baths. This is a custom-built home of material unable to duplicate today. You must see it to appreciate its many advantages. Priced reasonably.

CHEVY CHASE, D. C.
Here is that 2-bedroom frame picture home with living room, dining room, den and kitchen on 1st floor; oil heat. This is not only a moderately priced home, but an investment as the lot runs from one street to another, affording another building lot. Containing garage. See this before buying.

CHEVY CHASE, D. C.
within short walking distance of the circle, Lafayette and Blessed Sacrament Schools. Only 6 years old and in immaculate condition. Center-hall brick, built by one of Washington's outstanding builders. Located on a quiet street; contains large living room 14x23, large dining room, modern kitchen, breakfast room, paneled den and ½ bath on 1st floor; 4 fine bedrooms and 2 tile baths on 2nd. Other features are screened living porch, maid's room and full bath, stairway to finished attic, oil a.-c. heat, 2-car detached garage. Large level lot. Priced right and impossible to duplicate today.

Chevy Chase Realty Co.
4420 Conn. Ave
EM. 1800 Until 9 P. M.

$1,000 DOWN
37TH ST. N.W., OFF WISC. AVE.—Semi-detached 2-story brick; 6 lovely rms. and bath, h.-w. h., coal; nice front and rear yards, ideal location. Yes, only $11,950 with reasonable monthly payments. Act quick. Call till 9 p. m. weekdays; Sunday, 12 to 5.
Wm. Calomiris Prop., Inc.
1012 17th St. N.W. DI. 1655.

Area Eastern High
ARRANGED 3 FAMILIES
Brick prewar construction; gas heat. Live in one apt., rent other 2 units. Or can be occupied by one family. Immediate possession.
A. D. CRUMBAUGH, REALTOR
4908 Wisconsin Ave. WO. 1-3-6-4.
If no answer, WI. 3947.

Convenient to Walter Reed
A beautiful 7-room, 2½-bath detached red brick home, just one year old and in immaculate condition; 24-ft. living room with colonial fireplace, guest-sized dining room, large ultra-modern tiled kitchen with breakfast space, den or sunroom and tiled powder room on first floor. Second floor, master bedroom with private bath and twin closets, 2 other cheery bedrooms and baths; full basement, gas h.-w. heat, lavatory, cold-storage room; studding in for rec. rm.; copper plumbing throughout; slate roof; metal casement picture windows; concealed radiation; stippled walls; metal Venetian blinds. Possession with title. Priced at $29,500.
WOOD-CONLEY CO., Realtor.
8710 Georgia Ave., Silver Spring, Md.
SLigo 5700. SH. 0015 Till 9 P. M.

4817 ILLINOIS AVE. N.W.
Vacant—Move in now. Title ready. Spacious 20 ft. row brick home. 6 rooms, 1½ baths, gas h.-w. h., detached garage.
AUERBACH & CO.
1424 K St. N.W. DI. 6301.

$1,750 Cash & $75 Per Mo.
This nice 5-room brick home in best N.E. location. Call Mr. Branham, DI. 3100 or DI. 4704.
BEITZELL

$2,500 DOWN
ARKANSAS AVE., N.W., 4500 BLK.—Lovely semi-detached 2-story, 22 ft. brick; 7 large rms. and 1½ baths, 4 large bedrms., 2 rear porches, Colonial front porch, full basement, h.-w. h.; detached brick garage. Priced to sell this week. For details call till 9 p. m. weekdays; Sunday, 12 to 5.
Wm. Calomiris Prop., Inc.
1012 17th St. N.W. DI. 1655.

700 Emerson St. N.W.
Vacant: Move in. Title ready. A most attractive corner brick home, 8 rooms, side porch, finished recreation room, oil h.-w. h.; center-hall plan; conveniently located.
AUERBACH & CO.
1424 K ST. N.W. DI. 6301.

UPPER BRIGHTWOOD
Immediate possession. Reduced to sell. 5-room semidetached brick with built-in garage, redecorated recently. For further particulars call AD. 0600; evenings TE. 8642.
B. J. CRIVELLA, INC.
3418 14th St. N.W.
Open Sundays 1 to 5 P. M.

Open 1 to 5—Vacant
122 Van Buren St. N.W.
PRICE REDUCED
Detached frame bungalow, 5 rooms, bath, gas heat, garage. Lot 60x135. Stove, refrigerator, screens and storm windows, substantial cash payment required.
Stroup, RA. 8700

Nr. 10th and Va. Ave. S.W.
Large corner brick with 9 spacious rooms and bath, h.-w. h., det. garage; ideal for income purposes. Near all conv. EXCLUSIVE with
FRED A. SMITH, Realtor
1311 17th St. N.W. RE. 6661.

Open 1 to 5
Vacant: 423 Oneida Pl. N.W.
Detached brick, newly decorated, 4 large rooms and reception hall on 1st floor. 4 bedrooms and bath, finished top floor. Basement painted. Oil heat. Yard and garage. New low price for sale today.
Stroup, RA. 8700

BUNGALOW, $10,500
$1500 DOWN, BALANCE LIKE RENT
Vacant corner brick-tex bungalow with sunroom, living room, 3 bedrooms, kitchen and bath all on one floor. Full basement, hot-water heat; garage. New-house condition.
R. A. Humphries, Realtor
808 N. Capitol St. NA. 6730.

NR. 16TH ON EMERSON
Fine brick corner home in most excellent condition, splendidly designed for the large family, conveniently located for all purposes. This house has lovely design, equipment and affords the utmost in comfort.
PAUL P. STONE
Realtor NA. 7379
Mr. Holmes, EM. 6635, after 6:30

Nr. North Capitol
and Buchanan St.
Nearly new row brick, newly decorated. A complete 2 family house, 2 baths, screened front porch. Knotty pine recreation room, gas h.-w. h. Fenced yard.
Stroup, RA. 8700

4 APARTMENT HOUSE
Brick—In Suitland, Maryland
FHA financed; excellent environment; close to transportation, stores; substantial income; oil h.-w. h.; cash above trust.
H. C. MAYNOR & CO.
2002 Rhode Island Ave. N.E. NO. 4338

INDIVIDUALLY YOURS
Premiere showing of customized brick colonials in highly desirable area of Indian Spring Country Club. 3 master bedrooms, 1½ tile baths, fireplace, side porch and sun deck. A super kitchen elaborately equipped. 1st floor powder room. Expensively designed. Moderately priced. All information by
SIMON & FRANK CO.
8504 Georgia Ave. SH. 6363.

"HOLIDAY SPECIALS"
13TH AND KENNEDY STS. N.W.—Just $2,500 down, balance in one trust! All brick, 7 rms., 2 incl. porches, bath, full bsmt. lav., gas heat, 2-car garage. Near every convenience. Call 'til 9 p. m.

CONN. AVE. N.W.—UPTON ST.—VACANT! Corner brick, exclusive residential section, accessible to all facilities. Ideal location for doctor or dentist. 8 rms., 2 baths, oil heat. Can be seen. Call 'til 9 p. m.

BUNGALOW! ONLY 7 YRS. OLD—7 rms., 2 baths, 2-car garage, oil heat. Possession! Completely detached, all brick. Priced reasonably low on today's market. Charming and should be seen today. Call 'til 9 p. m.

BRIGHTWOOD — 5TH ST. N.W.—Delightfully situated is this attractive brick, close to schools, shopping and transp. Has 6 large rms., bath, incl. porches, screened porch, refrig., stove, garage, gas heat. Owner occupied. Call 'til 9 p. m.

FT. DUPONT—Lovely semi-det. brick, ideal for small family. 5 spacious rms., bath, recreation rm., gas heat. Priced at only $11,500. Excellent terms. Call 'til 9 p. m.
LEO M. BERNSTEIN & CO.
1415 K St. N.W. ME. 5400.

Sale, D. C. Houses 64

A REAL VALUE is this 5-room row brick, only 5 years old; 2 spacious bedrooms, full basement; restricted RIVER TERRACE. Price, $9,250. CO. 3323 or RA. 6593. Peck Co., 3406 18th st. ne.

NR. CHEVY CHASE CIRCLE
An unusually spacious, detached, full center-hall home, within ½ block of Conn. ave. 1st floor has reception hall, large living room with fireplace, attractive den, dining room, butler's pantry, kitchen and powder room; 2d floor, 4 bedrooms, 2 modern tile baths; garage; oil hot-water heat. Vacant. Price $27,500.
W. B. WRIGHT EM. 3380

HOME AND INCOME
BUCHANAN ST., NEAR ILLINOIS AVE.
7 large rooms, plus basement apartment, modern, and in a high-class location. Priced for quick sale. Call
NORTHWEST REALTY
GL. 6867. Eves., Call WI. 7620.

NR. WASHINGTON NAVY YARD
Lovely 8-room brick home, with finished basement, owner has bought another home in the suburbs and will sacrifice for only $2,500 down. Full price only $13,500. Yes, only $13,500. Call now. AD. 0021.
SHOCKEY & MOORHEAD, Realtors

THREE APARTMENTS
with furniture, each completely private; located in a quiet spot with quick downtown transportation and stores nearby. Owner will give possession of 1st floor with 2 large rooms, kitchen and bath; 2d floor has 2 rooms, kitchen and bath; apartment with bath and private front entrance in basement; income from other 2 tenants and garage is approved at $140. Phone Mr. Kahn, WO. 3803. with
SHANNON & LUCHS CO.
1505 H St. N.W. NA. 2345

NEAR DUPONT CIRCLE
3-story brick used as doctor's office and residence; 8 bedrooms and 4 baths; 25-foot front; 2-car garage; oil heat; possession with title. Asking price, $37,500. Call Mr. Addison, NA. 9300. Eves. and weekends, Fairfax 181-W-3.
BOSS & PHELPS, INC.
1417 K ST. N.W.

OUTSTANDING VALUE
Petworth, built in 1939. Facing Government park, near two express bus lines; very attractive in design; 6 rooms, tiled bath, cabinet kitchen, gas furnace and gas refrigerator; hot-water heat; storm windows; insulated and furred; completely furnished; owner leaving city.
L. T. GRAVATTE
729 15th St. N.W. Realtor. NA. 0753.

IN BEAUTIFUL
ROCK CREEK HILLS
A custom-built individually designed detached brick residence directly overlooking Rock Creek Park and a rippling brook. A center-hall plan with 8 spacious rooms (4 bedrooms), 2 baths, a paneled den and lavatory on the first floor and a paneled recreation room with fireplace; large insulated attic with exhaust fan. All of the desirable features you have been seeking in a home such as fireplace in the master bedroom, automatic air-conditioned heat, copper gutters and copper water pipes, cedar closets, slate roof and a two-car garage. Truly a home that will appeal to the most discriminating buyer. Inspect by phoning Mr. Evans, WO. 0290, or
SHANNON & LUCHS CO.
1505 H St. N.W. NA. 2345

NR. 17TH & RHODE IS. AVE. N.E.
Attractive semi-detached brick home with 6 spacious rooms and bath; gas a.-c. heat. Property in excellent condition.
FRED A. SMITH, Realtor
1113 17th St. N.W. RE. 6661.

Near Wardman Park Hotel
A wide 3-story brick residence, just off Conn. ave. and close to every convenience; 9 good large rooms and inclosed sleeping porch; also maid's rm. and bath in bsmt.; oil heat and electric refgr., hardwood floors; 2-car garage; vacant; price, $23,500. Phone Mr. Clayton, WO. 2521.
SHANNON & LUCHS CO.
1505 H St. N.W. NA. 2345

18TH AND R STS. N.W.
Excellent location for doctor's home and office, or conversion into apt.; 3-story and English basement, brick, 25 ft. wide, 4 baths, new oil-burning furnace; garage; elevator; priced for quick sale.
W. B. WRIGHT, EM. 3380

HOME AND INCOME
Beautiful brick home, 6 lg. rms. and bath. Complete mod. apartment with full kitchen and bath in basement. Approx. $100 monthly rental. Excellent condition. New mod. gas heating system, venetian blinds, etc. Furniture optional. Immediate possession. Reasonable down payment. Call till 9 p. m. RE. 3531.
905 15th St. N.W. RE. 3531
FIRST NATIONAL REALTY CORP.

3-FAMILY HOUSE
New modern 3-rm. apartment unit, approximately 6 years old. Concrete porch. Each apartment rented at $67.50; each OPA approved. Gas h.-w.h. Possession of one apartment can be obtained. Reasonable down payment. Call till 9 p. m. RE. 3531.
FIRST NATIONAL REALTY CORP.
905 15th St. N.W. RE. 3531

1421 19TH ST. S.E.
OPEN DAILY 1 TO 5
Vacant—Beautiful stone front, 5 large rooms, tiled bath, full basement, oil h-w. h. Excell. cond. Mr. Cullen, OV. 4782.
O'BANNON REALTY CO. FR. 5119

DEC. 20, 1947
YOUR LAST CHANCE
BEFORE WITHDRAWAL
4924 7TH ST. N.W.
Asking $12,950
6 rooms, bath, inclosed porches, oil h.-w. h.; garage. A-1 condition. Open for offer. Call
E. R. BOYNTON CO.
4626 Wisconsin Ave. N.W. OR. 0800.
Eves., CO. 5285

VACANT—7-ROOM BRICK
On Colesville Road, Md. ½ acre lot, oil heat. Bedroom and bath on 1st floor. Call Mr. Spratt, eves., CO. 9403.
KAY REALTY CO. RA. 2200

COLORED—5079 JUST ST. N.E.
4 large rooms, hardwood floors, oil heat, full basement, laundry trays, semi-detached brick; owner-occupied; $7,900. Mr. Davis, DE. 1160, DU. 0930.

COLORED—We have several houses requiring very small down payment. For further information call AD. 0600; eves., TE. 8642. B. J. CRIVELLA, INC., 3418 14th St. N.W. OPEN SUNDAY 1 TO 5 P. M.

Colored—Northeast
4 bedrooms, Colonial row brick, convenient Northeast section; oil h.-w. h., deep lot, garage. Owner-occupied and priced right.
Floyd E. Davis Co. NA. 0352

COLORED, ONLY $1,000 down will make you the owner of this fine 8-rm. brick home with 2 baths, gas, elec., h.-w. h. SURETY REALTY CO., EX. 7944; eves., NA. 6264, ext. 516.

Colored—Only $200 Down
Will buy you a 2-story brick home, in convenient downtown location. Total price $3,950.
Kay Realty Co. RA. 2200

COLORED—Near Lamont and Warder St. N.W.—6 rooms, h.-w. h., hardwood floors; perfect condition; substantial cash required; owner occupied. To inspect call Mr. Dickens, DE. 1160.

Colored—Possession
1200 BLK. OWEN PL., N.E.—Beautiful 2-story tapestry brick. 8 large rms. and bath, full basement, gas heat, built-in garage, inclosed rear porch, concrete front porch, A-1 condition. Must see to appreciate. Priced to sell at $13,500 with reasonable down payment. Act quick. Call till 9 p. m. weekdays; Sunday, 12 to 5.
Wm. Calomiris Prop., Inc.
1012 17th St. N.W. DI. 1655.

COLORED—$1,250 down with $75 per month will buy this row brick, 2-story basement home, in S.E.; coal heat; possession at time of settlement. RUDDEN & COHN, INC., 1424 K st. nw. EX. 5705. Open till 9 p. m.

Colored—Nr. 8th & K N.E.
Large 8-room brick home in A-1 condition; wide front porch and 2 very large rear porches, full basement; oil h.-w. h.; deep lot; outstanding home for large family or income purposes.
FRED A. SMITH, Realtor
1311 17th St. N.W. RE. 6661.

COLORED, near Georgia Ave. and Park Rd.—Moderate down payment and reasonable monthly payments will buy this lovely 5-rm., bath home in N.W. Conv. to everything. RUDDEN & COHN, INC., 1424 K st. nw. EX. 5705 till 9 p. m.

COLORED
ALL SECTIONS
Houses to suit your taste and pocketbook. Low down payments. Balance like rent. Call till 9 p. m. RE. 3531.
FIRST NATIONAL REALTY CORP.
905 15th St. N.W. RE. 3531

Colored—Only $200 Down
Will buy you a 2-story brick home in convenient downtown location. Total price $3,950.
Kay Realty Co. RA. 2200.

COLORED—BROOKLAND
First commercial, 12th st. near Girard ne.; 6-room, brick, incl. porches; garage; auto. heat. Immediate possession, $14,000. Call Mrs. Elliott, DE. 1160-DE. 7058.

COLORED—BROOKLAND
Evarts st. ne., near 13th. Detached 6 rooms, h.w.h., large yard. To inspect, call Mrs. Elliott, DE. 4160-DE. 7058.

COLORED (226 F St. N.E.)—6 rms., bath, full basement, h.-w h., oil burner, low down payment, monthly notes like rent. Seen by appointment. Sims Realty Co., DE. 7605. Sun., DE. 3469.

Houses Wanted to Buy 65

ALL CASH and in a hurry for any house in any section. Clients waiting. Call till 9 p. m. RE. 3531.
FIRST NATIONAL REALTY CORP.
905 15th St. N.W. RE. 3531

DO YOU WANT SPEEDY ACTION?
List your house with us. Have many cash buyers who will pay top prices.
ENTERPRISE REALTY CO.
1224 Eye St. N.W. EX. 3400.

MAY WE SELL YOUR HOUSE?
Our alert sales department has been chalking up mutually satisfactory sales for many buyers and sellers. We need more houses to sell. Let our next deal be yours. Free appraisals.
R. A. HUMPHRIES
808 North Capitol. Realtor. NA. 6730

WE PAY CASH FOR N.E. and S.E. PROPERTY. MAX MILLER, FR. 2100.

4-5-RM. home, D. C., Md.; $6,000 to $9,000. Cash deal. Box 382, Wash. Post.

WILL PAY ALL CASH
FOR HOUSES
WHITE OR COLORED
Any condition or section. MI. 6116.

SELLING ? ?
CONSULT
Real Estate Service, Inc.
ESTABLISHED REALTORS SPECIALIZING IN VIRGINIA RESIDENTIAL PROPERTY
"OUR BUSINESS IS SERVING YOU"
GL. 0561. OX. 2585.
LEE HIGHWAY AT GLEBE RD.

27 REALTORS—200 SALESMEN
SELL REALISTINGS
More Prospects Mean Quicker Sales
List your property with REALISTINGS CORP., 924 14th St. N.W. NA. 8647.

SMALL, neat and tidy home under $10,000, D. C. or Md. location. Can offer cash. No agents. HO. 1550.

Sale or Exchange 66

IDEAL for any kind offices, shop, light store; downtown, nr. bus depots, theaters, etc.; lease 1st fl., $210 mo. inc. ht.; or sell; right price; terms; take small houses in part. N. E. RYON CO., 3617 14th. GE. 6146.

Sale, Suburban Houses 67

MARYLAND

BETHESDA—$16,500
A very nice 6-room, 1½-bath brick with side porch, slate roof, automatic heat, nice lot, in desirable location. Very good buy at this price.
WALLACE B. AGNEW
WI. 6700. Eves., OL. 1034.

BETHESDA
HERE IT IS
One of the good ones. A modern white center-hall brick on corner lot in Greenwich Forest, Bethesda, among fine residences on a beautiful street; 3 bedrooms, 2 baths, den with toilet and lavatory, recreation room, a.-c. heat with oil burner, detached garage; large wooded lot. Early possession. To inspect call WO. 2300, until 9 p. m.
EDW. H. JONES & CO., INC.

BETHESDA
A charming frame house beautifully kept with large yard and detached garage close to shopping and transportation. 3 bedrooms, bath and 1st-floor lavatory. Excellent General Electric oil-burning furnace. Owner is leaving the country.
Marsteller, McCabe & Co., Inc.
WO. 1966 Eves., TE. 2140.

BETHESDA, MD.
Lovely detached brick, Cape Cod; in fine section, on a nice level lot; 1st floor contains living room with fireplace, dining room, dining alcove, modern kitchen; 2 good-sized bedrooms and tile bath on 2d floor; detached garage; full basement; gas heat. Immaculate condition. Reasonably priced.
Chevy Chase Realty Co.
4420 Conn. Ave.
EM. 1800, until 9 p. m.

BETHESDA
Delightful immaculate 3-bedroom, 1 bath; living room with fireplace, dining room and modern kitchen, screened porch, full basement; automatic heat; exceptional lot; $17,300.
Evenings, Mr. Harper, WI. 1575.

BETHESDA
Attractive brick, studio-type living room, dining room with corner cupboards, kitchen, bedroom and half bath on first floor; 2 bedrooms and bath on second; screened porch; oil hot-water heat. Well financed. Vacant.
Evenings, Mr. Harper, WI. 1575.

BETHESDA—$15,550
3 bedrooms, living room, dining room, kitchen, full basement; new-house condition.
Evenings, Mrs. Garber, WI. 6550.
KORZENDORFER & BROOKS, INC.
Builders. OL. 5336. Realtors.

"BETHESDA"
Vacant and ready for immed. occupancy, an almost new detached brick home with 6 rms., 3 bedrms., tile bath, large living rm. with fireplace and many extras. In immaculate condition at a price that you can afford to pay. Terms to responsible people. Call MEt. 1143, until 9 p. m.
J. Wesley Buchanan, Realtor

BROOKDALE, MD.
Conveniently located near Western ave., white brick Cape Cod, with 1st-floor bedroom and full bath, in addition to spacious living room, dining room, modern fully equipped kitchen; 2nd floor: 2 bedrooms and bath; attached garage; gas air-conditioned heat; large fenced rear yard.
EXCLUSIVE WITH
W. L. LEBLING
Realtor. WI. 1122.

CHEVY CHASE, MD., JONES BRIDGE RD., ½ square west of Conn. ave.—New detached 6-room, 1½-bath, painted white brick; large lot fenced for children. $23,500. $2,000 cash; $155 monthly. Open 1 to 9 p. m. FULTON R. GORDON, Owner, 1427 Eye st. nw. DI. 5230. Brokers, attention.

COLESVILLE PIKE
Charming and unusual Williamsburg detached brick home on a spacious lot surrounded by lovely wooded section; 1st floor consists of living room, dining room, kitchen, bedroom and ½ bath; 2d floor has 2 spacious bedrooms, many closets and beautiful modern tiled bath; full basement, automatic heat; large screened-in side porch and built-in garage. Price, $17,850. Call Mr. Sebastian, NA. 9300; eves. and Sunday, WI. 5946.
BOSS AND PHELPS, INC.
1417 K St. N.W.

INDIAN SPRING HIGHLAND of Sil. Sprg. See our new homes, 6 rms., firepl.; bath, garage and porch; 8 rms., firepl.; 2 baths, nook, den, bedrm., bath, 1st floor; large lots; act now, move in for Xmas. H. P. BIEBER, SH. 6565.

RIVERDALE, MD.
5-room masonry bungalow, on nice corner lot. This home is modern in every detail. Living room has a lovely picture window; radiant heat. Immediate possession.
J. LEE PRICE
2303 S. Arlington Ridge Rd.
JA. 1504. IVy 1272.

ROCKVILLE
New 4-room and bath frame bungalow, (insulated). On large lot, in new subdivision. Oil a.-c. heat. Full basement, possession with settlement. Priced at $9,750. Will go GI with small down payment.
E. S. PRICE & CO.
ME. 3650 — PL. 1231
Eves. Call Mr. Collins, SH. 5617

ROCKVILLE
A very desirable new 2-story frame house, completely insulated. 1st floor living room, dining room and modern kitchen, 2nd floor, 2 bedrooms and bath, full basement, oil a.-c. heat. Priced at $10,500. Will go GI with small down payment.
E. S. Price & Co., ME. 3650
PL. 1231, Eves. Call
Mr. Collins, SH. 5617

SILVER SPRING
A lovely prewar 4-bedroom 2-bath Williamsburg brick with stairs to floored attic, which has space for 2 more bedrooms and bath; oil a.-c. heat, large wooded lot; excellent neighborhood; close to parochial school. Priced right at $19,750. Terms: 4% loan. To buy, call SLigo 5300.
R. J. SCOFIELD
8413 Georgia Ave. Till 9 P. M.
If No Answer, SLigo 5816.

Sale, Suburban Houses 67

MARYLAND

Silver Spring Bungalow
$10,950
Nice 5-room and bath frame bungalow, oil hot-water heat; garage; large wooded lot; immediate possession.
SUBURBAN INVESTMENT
& INSURANCE CO.
SH. 3490 Eves., SH. 6634

SILVER SPRING
Unusually fine home in Indian Spring Club Estates, living room with fireplace and porch, dining room, fully equipped kitchen with breakfast nook; 3 extra large bedrooms, bath, full basement, recreation room. Near transportation, schools and shopping. Shown by appointment only.
EXCLUSIVE WITH
A. J. KESSINGER & CO.
REALTORS
Kessinger Bldg., Silver Spring
SH. 4544.

SILVER SPRING
Detached center entrance, brick home, 6 months old. Large living room with fireplace, completely equipped kitchen, 1st floor powder room, 3 large bedrooms, bath and plenty closet space. Wall-to-wall carpeting in master bedroom and complete 1st floor. Bendix Washer. Venetian blinds. Colonial porch. Only $4000 down. Balance like rent.
HARRY DREISEN
616 Bond Bldg., NA. 7772.

SILVER SPRING
Reasonably priced, modern 2-bedroom bungalow, all on one floor; with plumbing and heating, roughed-in upstairs for adequate expansion. Located conveniently and on bus route.
PHILIP B. KEY REALTY
SLigo 3010 'Til 9 P. M.

SILVER SPRING—$10,950
$2500 cash, $85 per month buys this bungalow consisting of 2 bedrooms, living room, tile bath, modern kitchen, full basement with recreation room and bar, gas A.-C. heat, insulated, weather-stripped, storm sash, Venetain blinds; good-sized lot with outside fireplace.
A. V. PISANI, Realtor, OL. 7500

Silver Spring—Woodmoor
3 BEDROOMS, 2 BATHS
EASY TERMS
A beautiful prewar Cape Cod white Colonial within walking distance to Catholic and public schools, center hall with living room, 22x12, bookshelves, fireplace. Large dining room, fully equipped kitchen, large screened porch. One bedrm., bath and shower on 1st floor; 2 bedrooms, bath and shower, sun deck on 2nd floor; a fine home in excellent location. Full basement. Space for maid's room or recreation room. $14,500 1st trust. $19,950. For appointment call
SH. 4611—O. L. Murdock—PL. 8602

SILVER SPRING
9701 BRISTOL
Bungalow, 2 bedrooms, tiled bath, living room, dining room, kitchen, all on one floor; gas a.-c. heat; 2 beautifully landscaped lots; 2 blocks from schools. Priced for a quick sale.
To reach—Colesville rd. to Forest Glen rd., left to Bristol, left to house.
OPEN 1 TILL DARK DAILY
Exclusive with
A. J. KESSINGER & CO.
Realtors. Kessinger Building.
Silver Spring. SH. 4544.

SILVER SPRING
Home that needs a little fixin' up. 5 rooms, on large lot; conveniently located, $11,750. Make an offer.

SILVER SPRING
Attractive prewar home, conveniently located, 5 rooms, $8,950 for quick sale.

ATTRACTIVE 6-ROOM BRICK
Garage, nice neighborhood. Easy terms.
WORTHINGTON REALTY
Exclusive Agents
or drop in our office
8427 Georgia Ave. Open till 9
SLigo 3700, if no answer SH. 1913

SILVER SPRING
Second avenue and Noyes lane, open for inspection; a group of quality, detached brick home; 6 large rooms, 1½ baths (first floor powder room), gas heat, lovely lots. Excellent terms arranged.
Out 16th st. to Colesville rd., right on Colesville rd. to Second ave., left to Noyes lane.
BEITZELL, DI. 3100

SILVER SPRING
$18,500
6-year-old, 2-story, red brick Colonial; in absolutely new house condition; Vermont slate roof; built-in garage; 3 bedrooms, 1½ baths; large side porch; gas heat; located near schools, transportation and community center. This home is in ideal residential neighborhood.
GRAHAM-HALL, Realtors
SH. 6626. Eves., VI. 3166.

SILVER SPRING
$12,500
4-year-old, 2-story brick and frame; near shopping and transportation; living room, fireplace, dining alcove, fully equipped kitchen, gas heat; nice open porch; 150 ft. lot; excellent location adjoining park.
GRAHAM-HALL, Realtors
SH. 6626 Eves., SLigo 7593.

SILVER SPRING
MOVE IN FOR CHRISTMAS
Choice of 16 lovely homes, bungalows, Cape Cods, many 2-story, 6 and 7 room designs. Whatever your housing needs call SH. 6440.
WOODSIDE REALTY CO.

SILVER SPRING, MD.
LONG BRANCH VILLAGE
OWNER SAYS SELL
5-year-old white brick and frame 2-story house; in immaculate condition. Living room, dining room, kitchen and screened side porch on 1st floor; center-hall stairway; 3 bedrooms and tile bath on 2d floor. Full basement, oil heat; screens and storm windows; large lot; 1 block to transportation. This house is an excellent buy at $13,950. Terms may be arranged.
Woodridge Realty Co.
2381 Rhode Island Ave. N.E.
NO. 7203; eves., RA. 7230.

WEST HYATTSVILLE
4-bedroom brick bungalow, large Anchor fenced lot 45 by 140; beautiful tile bath on 1st floor; shower and lavatory in basement; large modern kitchen. Terms to suit. Possession at settlement. Call till 9 p. m.
WM. G. LIBBY CO.
RE. 8660.

WOODSIDE PARK
2-story all brick, center hall, in a splendid location. Living room with fireplace, dining room, complete electric kitchen, 3 bedrooms and bath on the 2nd floor; gas hot-water heat; built-in garage; screened porch; beautiful landscaped lot; for full details
A. J. KESSINGER & CO.
REALTORS
Kessinger Bldg., Silver Spring.
SH. 4544.

WHEATON AREA
$12,500
ONLY ONE LEFT
New frame bungalow, larger than average rooms, consisting of living room, dining room, kitchen, 2 bedrooms and tiled bath. Full dry basement, gas heat. Very large expansion attic on 2d floor. 150-ft. lot. Ideally located near transportation and shopping. Immediate possession.
GRAHAM-HALL, Realtors
SH. 6626 Eves., SH. 8132

Built for Family Comfort
Located only a few minutes' drive from heart of Silver Spring. 2 bedrooms with tiled bath on 2nd floor. Also bedroom with tiled shower bath on 1st floor; fireplace, gas hot-water heat, Venetian blinds, screens and large porch. Merits attention from homeseekers. Early occupancy.
PHILIP B. KEY REALTY
SLigo 3010 'til 9 P. M.

GOING GI
New 5-room, all masonry-brick bungalow, at 3422 Cheverly ave., Cheverly, Md.; large corner lot; copper plumbing, gas heat, complete kitchen, Venetian blinds, full attic and full basement. Priced $13,500; down payment $1,500. Inspection by appointment. SH. 3557; eves. and holidays, SLigo 6238.

2-BEDROOM BRICK
Full bath, living room and kitchen. Nice sized lot. One block to bus. Full price, $7,500. Possession with title.
CURTIS E. MARTIN
120 S. Royal St., Alexandria, Va.
TE. 2543. Realtors. AL. 6815.

UNFINISHED BUNGALOW with 1½ acres; 177-ft. front on pike; huge oaks; near Four Corners and Sligo Parkway, Sil. Sprg., $4950. H. P. Bieber, SH. 6565.

Sale, Suburban Houses 67

MARYLAND

IMMEDIATE POSSESSION
IN SILVER SPRING
2-bedroom frame bungalow, gas air-conditioned heat, reasonable offer with substantial down payment solicited. If you need a home in a hurry investigate this offering.
PHILIP B. KEY REALTY
SLigo 3010 till 9 p. m.

Home Buyer's Opportunity
Reasonably priced modern 2-bedroom bungalow. All on one floor with plumbing and heating roughed in upstairs, for adequate expansion. Convenient Silver Spring location. On bus route. Possession with deposit.
PHILIP B. KEY REALTY
SLigo 3010 'till 9 p. m.

A Message From
SANTA CLAUS
Immed. Occupancy
Bradbury Heights
$7,500
Maryland Park
$7,950
Hillside
$8,250
Forestville
$9,850
Off Alabama Ave.
$11,750
All the Above
Homes Are Detached
And Built on Lots
40x100 or Larger.
RAY CHICK
5504 Marlboro Pike
Hillside 4404-3620

First Floor Bedroom & Bath
A fine detached brick residence in Chevy Chase, Md., near Chevy Chase Country Club; center-hall plan, 4-bedroom and 2-bath home; screened rear porch, insulated slate roof, hot-water heat with oil burner, electric refrigerator, maid's room and bath and recreation room in basement. Vacant ready for immediate occupancy. Price only $21,950 on unusually fine terms. Phone Mr. Clemens, WO. 3314, with
SHANNON & LUCHS CO.
1505 H St. N.W. NA. 2345.

BRICK BUNGALOW
IN BETHESDA, MD.—An attractive modern home of 5 rooms, den and bath all on one floor; air-conditioned heat with modern gas furnace, gas refrigerator, hardwood floors, copper gutters, insulated roof; owner has purchased larger home, will sell for $12,750. Phone Mr. Brill, WI. 7105, with
SHANNON & LUCHS CO.
1505 H ST. N.W. NA. 2345.

ENGLISH VILLAGE
Cape Cod, native stone construction; large living room, cozy fireplace with full length mirror over mantel, dining room with built-in corner cabinets, breakfast room, kitchen, 3 large sunny bedrooms, 2 tiled baths on 2d floor; full basement with recreation room and half bath. Gas a.-c. heat. Outside entrance to basement, attached garage, screened side porch; large secluded lot; this is an unusual home and is sure to please you. On transportation.
GRAHAM-HALL, Realtors
WI. 3350.

ONLY $2,500 DOWN
Lovely 3-bedroom Cape Cod bungalow with beautiful lot and large trees. Owner is forced to sell for business reasons and will sacrifice. For further details on this lovely home call
Shockey & Moorehead
Realtors AD. 0021

5-Room Bungalow—$8,950
4207 30TH ST.
MT. RAINIER, MD.
Vacant and Redecorated
This compact home on a fine lot 50x150, is a real buy at this price. Detached garage. Large porches, new fixtures and convenient to schools, transportation, etc. Terms to suit.
DRURY REALTY CORPORATION
1737 K N.W. RE. 1133

BRICK CAPE COD
Bedroom and 1½ baths on 1st floor; 2 bedrooms, full bath on 2nd; full basement with outside entrance; gas air-conditioned heat, level lot; convenient to schools, stores, transportation.
OPEN 1 TILL DARK.
Out Georgia ave., left on Seminary rd. to Warren st., right to house. Price, $15,500.
A. J. KESSINGER & CO.
REALTORS, EXCLUSIVE AGENTS
Kessinger Bldg., Silver Spring.
SH. 4544.

POSSESSION
6-room homes in beautiful Rosemary Hills, just off 16th st. nw., 3 large bedrooms, bath, fireplace, porches, lavatory in full basement; gas a.-c. heat; priced under $16,000; easy terms; open for inspection Sundays. Noon till 6 p. m. or any time by appointment.
SUBURBAN INVESTMENT
& INSURANCE CO.
SH. 3490. Eves., SH. 6634.

$12,250
Silver Spring bungalow, consisting of living room, dining room, kitchen, 2 bedrooms and bath; furnace and laundry room; lot 50'x300'. This is a beautiful home in excellent location, possession in 10 days. Call Mr. Bramhan, DI. 4704, with
BEITZELL, DI. 3100.

APT. INVESTMENT
in heart of Silver Spring; 4 modern apartments. Building has commercial possibilities.
SUBURBAN INVESTMENT
& INSURANCE CO.
SH. 3490. Eves., SH. 6634

$11,750
$3,000 Down, $55.37 Per Mo.
2 bedrooms, living room, dining room, kitchen, expansion attic.

$12,500
$4,000 Down, $53.78 Per Mo.
Living room, dining room, kitchen, 2 bedrooms, 1 bath, expansion.

$13,950
$4,000 Down, $56.94 Per Mo.
2 bedrooms on first floor. Room for 2 good sized bedrooms in unfinished attic.

These homes are located in the Silver Spring area, close to schools, transportation and shopping. For information, call
MARVIN J. DUNCAN & CO.
OR. 0400.

VACANT BUNGALOW
ON LARGE CORNER LOT
Gas heat, hardwood floors; in excellent condition. Call Mr. Spratt, CO. 9403.
KAY REALTY CO. RA. 2200.
CALL UNTIL 9 P. M.

BEDROOM AND FULL TILE
BATH ON FIRST FLOOR
In this charming red brick Cape Cod in nice section of Silver Spring. Beautiful living room, with fireplace, dining room, modern equipped kitchen, second floor 2 bedrooms and full tile bath. Full basement, finished recreation room, with built-in bar. Gas hot-water heat, lavatory, built-in garage. Permanent Rucco combination screens and storm windows. Level lot 60 by 110. Priced at $17,500.
Wood Conley Co., Realtors
8710 Ga. Ave., Silver Spring, Md.
SLigo 5700 or SH. 6015 till 9 p. m.

VACANT—7-ROOM BRICK
On Colesville Road, Md. ½ acre lot, oil heat. Bedroom and bath on 1st flor. Call Mr. Spratt, eves., CO. 9403.
KAY REALTY CO. RA. 2200

DUTCH COLONIAL
BATTERY PARK
White brick, large living room, dining room, kitchen, 3 bedrooms, bath on 2nd; recreation room with bath in basement. Wide lot. One block off Old Georgetown Rd. Owner moving, must sell.
GRAHAM-HALL
Realtors WI. 3350

Sale, Suburban Houses 67

MARYLAND

BUNGALOWS
In and Near Bethesda

BETHESDA
Near Naval Hospital and Public Health; 2 bedrooms, bath, living room, dining room, kitchen, full basement, gas heat.
$13,000

KENSINGTON
Close to stores and transportation. 2 bedrooms, bath, living room, dining room, kitchen and full basement, large lot, hot-water heat.
$10,500

KENSINGTON
Cape Cod, asbestos shingle, bedroom and bath on 1st floor, 2 bedrooms on 2d floor. Full basement, oil hot-water heat.
$12,500

MacARTHUR BLVD.
On a large lot 160x200. A nice 2-bedroom, bath house with large living room, dining room, kitchen, oil hot-water heat.
$10,000

KENSINGTON
Red Brick in A-1 condition. Move right in. 2 bedrooms, bath, modern kitchen, full basement.
$11,500

E. M. FRY, INC.
Realtor
4628 East-West Hwy. WI. 6740.

$2,500 DOWN
will move you into this vacant 6-room brick home just over D. C. line; near Michigan Park; country porch; fully equipped kitchen; full basement with oil h.-w. h. Priced at $16,350.
ROBERT S. DAVIS & CO.
5804 Baltimore Ave., Hyattsville, Md.
WA. 3900.
Open daily and Sunday 'til 9 p. m.

ONE ACRE—4 BEDROOMS
Landscaped grounds, lawn and garden; surround this spacious reconditioned suburban home. Ultra modern kitchen. Ideal for a large family. New gas heater. Possession at once. Eves. call Mr. Smith WI. 7735.
ALLIED REALTY CO., WI. 6649.

BEAUTIFUL BUNGALOW
TAKOMA PARK
An unusually desirable English brick bungalow, located near all conveniences, quality built 5 years ago and in immaculate condition. Large living room with fireplace, dining room, 2 lovely bedrooms, tile bath, ultramodern kitchen and delightful screened porch all on one floor; stairway to insulated attic space for additional rooms, full basement, gas a.-c. heat, beautifully landscaped lot, 60x243 ft. An exceptionally fine property, fairly priced. Call NA. 9797 'til 9 p. m.
CAPITAL VIEW REALTY
Realtors, 5820 Central Ave. N.E.

OWNER MUST SELL
BETHESDA
Less than $3,000 cash, with $125 per mo., will buy this detached brick and frame Colonial of 6 rooms, tiled bath, screened porch, full basement, gas automatic heat and fireplace. On large lot, and close to school and transportation. Immediate possession.
C. ALLEN SHERWIN, INC.
4241 Wis. Ave. Realtor EM. 4450

VIRGINIA

ALEXANDRIA
$13,950 buys this all brick bungalow. One year old and in good convenient residential section. Large living room with fireplace, modern kitchen, 3 bedrooms, tile bath, automatic heat, full basement with space for good recreation room. $2,500 cash, $65 per month. Convenient to Pentagon and Shirley Highway. Inspect today. Call Mr. King, TE. 0728.
RIDDELL REALTY
1742 K St. N.W. DI. 7900

ARLINGTON
A WORD TO THE WISE
While you're waiting, prices are rising, rents are increasing, and you are buying some one else a home. Why not be paying on your own? We'll help you find the home you've always wanted. Right now we can show you a majority of the 2, 3 and 4-bedroom bungalows and colonials that are available. Prices range from $9950 to $30,000, with excellent financing to suit any demand.
Real Estate Service, Inc.
Lee Highway at Glebe Rd.
GL. 0561. OX. 2585.

ARLINGTON
COMFORT AND JOY
awaits you in this lovely home. 3 bedrooms, 1½ baths, living room with fireplace, dining room, kitchen, den, 2 screened porches, situated on 2 beautiful acres of rolling wooded land. $23,500.

ANTI-FREEZE
This brick home has clean gas heat and storm sash to keep you snug as a bug on even the coldest day. 2 bedrooms, tile bath, living room, dining room, kitchen.

WANT A LOT
for your money? Here's a 3-bedroom brick home in Westover. Walking distance to elementary and junior high schools, churches and shopping. Excellent bus service. Full price $15,250.

UNDER $10,000
Seems like the good old days. We actually have 2 homes that can be bought for less than $10,000 and with small down payments. These won't last long, so see them today.
COLLARD-AKRE
CH. 6226. REALTORS. CH. 7923.
2300 Wilson Blvd.

ARLINGTON FOREST
Immaculate 3-bedroom brick home, tiled bath, side screened porch, large living room, family sized dining room, equipped kitchen, large enough for breakfast table; full basement with half bath. Some additional features are partially finished room in basement, storm windows, Venetian blinds, rear lot fenced with Anchor fence. All conveniences close.
ARLINGTON REALTY
"One of Arlington's Foremost Realtors"
2204 Wilson Blvd. GL. 1900. OX. 4123

ARLINGTON
WANT A BUNGALOW?
We have them! What price do you want to pay? $10,950? $12,950? $13,500? $14,950? Take your choice and give us a ring.
ROBT. N. BRUMBACK CO.
Realtors OW. 7300 Builders
Lee Highway at Lorcom Lane

AURORA HILLS
White brick colonial, large living room with fireplace, very large side screened porch, attractive dining room and kitchen plus half tiled bath on 1st floor; 3 bedrooms and tiled bath upstairs; large basement, one-car attached garage. This home is located in one of the newest sections of Arlington.
ARLINGTON REALTY
"One of Arlington's Foremost Realtors"
2204 Wilson Blvd. GL. 1900. OX. 4123

BEVERLEY HILLS
Attractive brick home on wooded lot, consisting of living room with fireplace, dining room, fully equipped kitchen, pine paneled den and full tile bath and screened porch on 1st floor. 2 large bedrooms and tile bath on 2d floor. Full basement. Oil heat, attached garage. Immediate occupancy. Price $20,500. Terms.
EXCLUSIVELY WITH
G. C. KEELER, REALTOR
2018 Mt. Vernon Ave., Alexandria, Va.
TE. 2760.

CLARENDON
6 rooms, modern stucco over tile brick home. Home consists of reception hall, nice sized living room, large dining room and larger kitchen with pantry; 2nd floor has 3 large bedrooms, lovely tile bath and shower, sun deck, ample closets, attic, full basement, hot-water heat. This home is of the older type, will need some work done but is exceptionally well built and will afford a lovely home. A large yard with 2-car garage; immediate possession; $12,060; substantial cash.

WELL FURNISHED
2-bedroom bungalow with attic expansion; large living room, equipped kitchen, breakfast room, furnace and laundry room, automatic heat; $12,000; possession.
L. McGEE KING
1561 Wilson Blvd.
OL. 5273, CH. 5508, OX. 0300.

FALLS CHURCH
4-BEDROOM FRAME
Located 2 blocks from schools, theater, shopping, and one block from bus. Lot 125x125 in a nice old neighborhood. 1st floor consists of maid's room and bath, laundry, deep freeze, equipped kitchen, dining room, large living room, half bath; 2nd floor contains 4 bedrooms and bath; full basement and attic. Garage, oil heat. Price $16,950; substantial cash.
JOHN C. WRIGHT, INC.
CH. 4777 Eves., FA. 0726

HEART OF CLARENDON
Commercial Possibilities
One block from Wilson blvd; 6-room bungalow. Call OWNER for details. FA. 8059.

Sale, Suburban Houses 67

VIRGINIA

FALLS CHURCH, Tyler Park. Sale by owner. Brick, 2 bedrooms, large living room, kitchen with GE refrigerator, stove and Disposal; insulated expansion attic, full basement; auto. gas heat; venetian blinds; large lot with trees. Available within week. Owner leaving country. $12,500; substantial cash. 1515 Tyler ave. FA. 9402.

FRANKLIN PARK
NEW WHITE-PAINTED RAMBLER
A charming home on 1½ acres, containing many fine appointments and commanding picturesque views.
Contains attractive living room with large fireplace, dining room, den, a de luxe kitchen, solarium, 2 bedrooms and bath on 1st floor; unfinished recreation room and lavatory in basement. This house is fully insulated, has copper plumbing and contains the very latest type of heating equipment.
W. C. & A. N. MILLER
DEVELOPMENT CO.
Builders and Developers of
Wesley Heights, Sumner & Spring Valley
4830 Mass. Ave. N.W. OR. 4464.

Mt. Ida on the Ridge
6-rm., white brick home, ready for immediate occupancy. Nice living room with fireplace, screened living porch, large dining room, equipped kitchen, 3 nice bedrooms and bath; full basement; oil a.-c. heat; this home is on a corner lot and has nice trees and shrubbery.
J. LEE PRICE
2303 S. Arlington Ridge Rd.
JA. 1504. IVy 1272.

N. ARLINGTON
Attractive brick home, exceptionally well built to order for local businessman. 1st floor features large living room with fireplace, built-in bookcase, full-sized dining room, ultramodern kitchen with custom-built cabinets; disappearing breakfast nook, large pantry, Tappan range, 9-cubic foot Frigidaire, private screened porch leading from dining room, master bedroom with private bath. 2d floor, 2 large bedrooms and bath; plenty of closets, and large storage attic; basement, half bath, recreation room with fireplace; outside entrance to wood and tool storage. There is a flagstone patio with white picket fence, 2-car detached brick garage; extra lot adjoins the rear and fronts on another street; included with property is a nice pool table, Deep Freeze (cost $940). This home is 2 years old and located in exclusive section of Arlington. Priced at less than cost to reproduce at $23,500, with $8500 cash. Shown by appointment only. Call
MAC LINDSEY, Realtor
75 N. GLEBE RD., ARL.
CH. 6090. CH. 6213.

RAVENWOOD ESTATES
offers a spacious white brick rambler on a one-acre lot. Large living room, dining room, Beauty Craft kitchen, 3 bedrooms, 2 baths; recreation room with fireplace; attached garage. Only 20 minutes from downtown Washington. $34,500.
ROAN & POPPELMAN, Inc.
FA. 2970. Eves., FA. 0076.

VIRGINIA FOREST
offers a new group of 2 and 3 bedroom rambler style homes, featuring studio living room with fireplace, dining room, step down to 2 spacious bedrooms, Beauty Craft kitchen. Large wooded lot. All city conveniences. Only 25 minutes from downtown Washington, $17,950 to $19,250.
ROAN & POPPELMAN, Inc.
FA. 2970. Eves., FA. 0776.

ROOM TO SPARE
Or to rent, in this conveniently located home in N. Arlington; 2 bedrooms, den and bath on 1st floor; 2 bedrooms and bath on 2nd. Fireplace in living room, full basement with outside entrance, automatic heat; copper plumbing. Situated on a nicely elevated level lot only a few blocks from transportation and schools and priced at $17,500.
Real Estate Service, Inc.
Lee Highway at Glebe Rd.
GL. 0561. OX. 2585.

COUNTRY BRICK HOME
WITH CITY CONVENIENCES
Built for your comfort, and located in Fort Hunt near Mt. Vernon blvd. Contains reception room, large living room, spacious dining room with fireplace, has bay window, ½ bath, equipped kitchen on the 1st floor; 4 large bedrooms and complete bath on 2d floor; stairs leading to large attic on the 3d floor; full basement with oil heat; has outside entrance, slate roof, garage, storm windows and screens; lot approx. 1¼ acres. Full price, $22,000. Substantial down payment required. Shown by appointment.
AL BAKER & SON
REALTORS
116 So. St. Asaph St., Alexandria, Va.
Open Nights and Sundays
TE. 7343 AL. 6644

LARGE FAMILY?
A room for everyone in this spacious home. In additional to the living room, dining room and kitchen there are 2 bedrooms and a tile half bath on the first floor; 2 more large bedrooms, nursery and full tile bath up. Closets galore. Rear porch, built-in garage. Quick possession. Call
LURIA BROS.
2046 Wilson Blvd. GL. 3166.

NEAR COUNTRY CLUB
(3) beautiful, vacant 2-story colonial brick homes; 3, 4 bedrooms, large living rooms 25x15, equipped kitchen, fireplaces in living room and recreation room; lots 110x185; 2½ colored tile baths. Priced at $20,500; $3,000 down. Immediate possession.

VACANT—$9,900
(7) 2-story white homes, full basements, 5 large rooms; situated on ¼-acre lots; ½ block to schools, near shopping and buses. Small down payment.
LONGACRES, Realtors
OW. 5313 OX. 1018

TEXAS RANCH STYLE
Stone and tile construction, in subdued pastel colors; features include full view picture windows, modernistic built-in furniture, wall-to-wall carpeting and complete draperies; this luxury type home is placed on a gently rolling knoll and contains living room, study, 2 bedrooms in one wing, dining room, breakfast nook, kitchen and maid's quarters in the other wing; 2-car garage; 70-ft. screened rear patio type porch complete the description. Considerable cash required. Shown only to qualified buyers.
ARLINGTON REALTY
"One of Arlington's Foremost Realtors"
2204 Wilson Blvd. GL. 1900. OX. 4123.

OPEN FOR INSPECTION
THURSDAY, DEC. 18
FROM 1 P. M. 'TIL 5 P. M.
Beautiful brick bungalow, located in Alexandria, convenient to schools, shopping and buses. Contains large living room, with fireplace; dining room, kitchen, 2 very large bedrooms and complete bath on 1st floor; ample closet space; stairs lead to attic for additional rooms, roughed-in bath and heat on 2nd floor; full basement, oil heat, laundry tubs. All rooms are unusually large. Substantial down payment required.
Directions: Out N. West st. to Princess st., left on Princess to Peyton st., right on Peyton st. to Open Sign.
AL BAKER & SON
Realtors
116 S. St. Asaph St., Alex.
Open Eves. and Sunday
TE. 7343. AL. 6644.

Ranch Style Ramblers
Located in beautiful rolling section of nearby Virginia. 3 bedrooms, fully equipped dream-type kitchens, many other appealing features. Some available for occupancy. Call RE. 6650 till 9 p. m.
Colonial Investment Co.

NEW BRICK BUNGALOW
This attractive bungalow located in a nice section of Alexandria, convenient to schools, shopping and bus transportation, contains spacious living room with fireplace, large dining room, 2 bedrooms and full bath, extra large kitchen on the 1st floor; stairs leading to unfinished attic for 2 additional rooms; contains rough-in bath, plenty of closet space, full basement, oil heat. Substantial down payments required.
AL BAKER & SON
REALTORS
116 So. St. Asaph St., Alexandria, Va.
Open Nights and Sundays
TE. 7343. AL. 6644.

BE HOME FOR XMAS—You can buy this new corner home in N. Arl. with $3,000 cash, balance like rent. Call OX. 0017 or DA. 5865.
HARRINGTON REALTY CO.

IMAGINE wall-to-wall carpets in your choice of colors in this bright airy Colonial 6-room brick. Desirable moderate priced location. Convenient to bus. Substantial cash needed over 4½% first trust, $15,525.
MILTON G. SMITH
4219 Wilson Blvd. OW .7200

BUNGALOW
$13,500
Lovely little brick home on a lot 50x160 with nice living room with fireplace; full dining room, 2 large bedrooms and tiled bath, fully equipped kitchen, stairway leading to unfinished 2nd floor. Full basement, gas heat. Close to Columbia Pike and Glebe Rd. Call for appointment.
J. WESLEY BUCHANAN
1501 Columbia Pike
CH. 1341 OX. 2798

Continued on Following Page.

Sale, Suburban Houses 67

Continued From Preceding Page

VIRGINIA

A Lovely Colonial Brick Home

Has living room with fireplace, dining room, fully equipped kitchen, 3 bedrooms, full tile bath, oil a.-c. heat, full basement; good terms; quick possession. Shown by appointment only.
SEWELL REALTY
14 S. Glebe Rd. (at Lee Blvd.)
GL. 1878. GL. 9374.

LOOK, LOOK, LOOK

These 3 looks are to try to call your attention to an amazing buy that you would probably overlook. This center-hall brick has liv. rm. with fireplace (12x20), large din. rm., very large equipped kit., 2 very large bedrms. and very mod. tile bath; storage attic, full bsmt. with maid's rm. and bath; lot 75 ft. wide; porch across entire house; slate roof, det. brick gar. with windows and slate roof; in exclusive Braddock Heights. This home is priced at least $2,000 under its market value. People know values and if you hesitate you will certainly lose this one. Priced at $14,500 with at least $10,000 F.H.A. loan—probably more. Immed. possess. but you must act quickly. To inspect call
TE. 4518. IVy 1375.
Eves., TE. 4518—CH. 9489.

$18,000
3-BEDROOM HOUSE
on nearly 2 acres in Arlington County. The house has a full basement, oil heat, fireplace and storage attic and is in an area likely to increase in value. There are shade trees, berries, a one-car garage, and poultry house. $5,000 down, $143 per month.
MASON HIRST
EXCLUSIVELY
Annandale, Va., at the end of Columbia pike. Phone FA. 7447. Closed Sundays.

AURORA HILLS—Exclusive section. Immaculate 5-room Cape Cod, built-in features. Reasonable. MILTON G. SMITH, OW. 7200, 4219 Wilson blvd.

VIRGINIA
VIRGINIA—ARLINGTON
ONLY $12,500
Detached 5-room brick. Full basement, finished recreation room, inclosed side porch, oil air-conditioned heat. Lot 60x150. Owner transferred, desires to sell immediately. Call
VICTOR WICKERSHAM
4625 41st St. N.W. OR. 2100
Ask for Mr. Bruzee. Open 9 'til 9 daily.

VIRGINIA—ARLINGTON
VACANT—Brand-new 2-story Colonial, center-hall entrance. First floor, powder room, ultra modern kitchen with 8 ft. Kelvinator refrigerator, de luxe range, extra large living room with woodburning fireplace, side porch, 3 spacious bedrooms and bath on 2d floor. Full basement, gas hot-water heat. Corner lot. This is a real buy. Call
VICTOR WICKERSHAM
4625 41st St. N.W. OR. 2100
Ask for Mr. Bruzee. Open 9 'til 9 daily.

ARLINGTON—BUNGALOW
NEW, VACANT—Take your choice of 6 modern, new bungalows. Choose your decorations. 1st floor, bedroom and bath, living room, dining room and kitchen. 2d floor has 2 bedrooms and bath. This home is insulated. It has a side porch, full basement, oil hot-water heat. It is well planned; near recreation center, schools, transportation and shopping center. Call
VICTOR WICKERSHAM
4625 41st St. N.W.
OR. 2100. Ask for Mr. Bruzee.

Authentic Southern Colonial Home

Situated on 3-acre knoll in nearby Virginia. Home features large well-arranged rooms, 1st floor study with bath; 4 bedrooms and a solarium, maid's quarters, garage and outdoor entertaining facilities are included. An interesting view may be seen from the study or master bedroom. Possession soon. Shown only to qualified buyers. Price $42,500.
ARLINGTON REALTY CO.
"One of Arlington's Foremost Realtors"
2204 Wilson Blvd. GL. 1900, OX. 4123.

FURNISHED two-bedroom home with expansion, immaculate condition, equip. kitchen, hot water, h.-w.h., oil, storm sash; convenient to everything.
L. McGEE KING
1561 Wilson Blvd.
GL. 5273 CH. 5508 OX. 0300

BUNGALOWS
3 AT $9,500 EACH
One brick, 2 asbestos shingle; located in Fairfax County, close to Alexandria. Each home has 2 bedrooms, oil or gas heat in utility room, large lots. Prompt possession.
J. LEE PRICE
2303 S. Arlington Ridge Rd.
JA. 1504. IVy 1272.

PERMANENT HOME at reasonable rental terms, $2500 cash — available before Christmas; 2-bedroom Cape Cod, convenient to everything.
MILTON G. SMITH
4219 Wilson Blvd. OW. 7200

$8,950
We found the owner an apt. and they can move today and if you buy this 5-room frame bungalow you can have your Christmas in your own home. Low cash will handle. Will go GI.
JNO. J. LOFLIN
3420 Wilson Blvd. GL. 4312.

BRICK CAPE COD, 4 rooms, expansion attic with raised rear roof and large windows, 3 dormers. Ultra modern equipment. $2,500 will handle. MILTON G. SMITH, 4219 Wilson blvd. OW. 7200.

WALK TO CLARENDON
$14,750
One of the cleanest 2-bedroom brick homes we've had to show you in a long time. A very nice living room with fireplace, side porch, dining room and most complete kitchen, 2 twin sized bedrooms and tiled bath on 2nd floor; a full dry basement, large fenced yard for the kiddies. Venetian blinds and storm windows; let us show you and be convinced. We're telling you it's a good buy on any market. Substantial cash required.
Exclusively
JNO. J. LOFLIN
3420 Wilson Blvd. GL. 4312

LOW DOWN PAYMENT
Yes, $2500 cash down will handle this comfortable 2-bedroom bungalow. Full basement and a lovely fenced yard. Convenient to transportation and shopping. Call now—we would like to show you this home.
LURIA BROS.
3046 Wilson Blvd. GL. 3166.

LARGE 2-BEDROOM BRICK
contains large living room, 24 ft. long with fireplace and bay window; full dining room, kitchen with ample space for breakfast set. Very large master bedroom and 2 other bedrooms that will will accommodate twin beds; copper plumbing, garage. Large lot with garden. Early possession. Convenient transportation. Call until 9 p. m. for appointment.
J. WESLEY BUCHANAN
1501 Columbia Pike
CH. 1341. OX. 2798.

$10,850
and it will go GI. A very attractive new 3-bedroom frame home on a large shaded lot in McLean, Va. It's convenient to Washington and we'd love to show it to you today.
JNO. J. LOFLIN
3420 Wilson Blvd. GL. 4312.

OPEN FOR INSPECTION
WEDNESDAY, DEC. 17
From 10 a. m. to 5 p. m.
Attractive asbestos shingle bungalow. Consists of spacious living room, with fireplace and built-in bookshelves; dining room; kitchen equipped with gas stove and refrigerator. Two bedrooms and bath on 1st floor; one bedroom and half bath on 2d floor; ample storage space. Full basement, oil heat, rear screened porch; landscaped yard, approximately 50x150. Storm windows and screens. Full price only $14,750. Easy terms may be arranged. Convenient to schools, shopping and bus transportation. Directions—West on Lee Blvd. past Glebe Rd. to S. Lexington, left on S. Lexington St. to S. 1st St., left on S. 1st St. to house 5710, our Open sign.
AL BAKER & SON
Realtors
116 S. St. Asaph St., Alex.
Open Eves. and Sundays
AL. 6644 TE. 7343

4-BEDROOM HOUSE
2½ baths, large lot. Price $15,000. Terms. Within 3 miles D. C.
McNABB & KESSLER
103 W. Fairfax St., Falls Church
AX. 3305.

ON AN ACRE
8½ miles from Washington. A new brick story and a half with bedroom or den and half bath on 1st floor; 2 large bedrooms and full tiled bath upstairs; living room, dining room and kitchen are all spacious; full basement has outside entrance and space for recreation room; you will enjoy the country atmosphere; budding oaks and blooming dogwood this spring. Attractively priced. Call now.
ARLINGTON REALTY
"One of Arlington's Foremost Realtors"
2204 Wilson Blvd. GL. 1900. OX. 4123.

WE SELL MORE HOUSES BECAUSE WE HAVE MORE HOUSES TO SELL.
THE BRANT CO.
[illegible] Wilson. GL. 4216, OX. 6520.

Sale, Suburban Houses 67

VIRGINIA

HOME OR INVESTMENT
Vacant, brand-new, semidetached brick, near Fort Myer and Washington and Lee Shopping Center. (One similar rented for $115 monthly.) Priced only $10,500. Reasonable cash down. Call RE. 6650 till 9 p. m.
COLONIAL INVESTMENT CO.

AL BAKER SAYS
SANTA CLAUS HAS COME TO TOWN
Attractive brick bungalow near Washington Golf and Country Club. Approximately 6 years old; contains spacious living room with fireplace, built-in bookshelves and bay window, dining room, kitchen, 2 bedrooms and bath on first floor; stairs leading to attic for additional rooms; full basement, oil heat. Full price, $15,750; substantial down payment.
AL BAKER & SON
REALTORS
116 S. St. Asaph St., Alexandria
Open Eves. Till 9
TE. 7343 AL. 6644

TODAY'S SPECIAL
Attractive frame bungalow located near Annandale, approx. 8 miles from D. C. and in a growing community, has 2 bedrooms, living room, kitchen equipped with gas stove, glassed-in rear porch, all on one floor; unfinished attic, front screened porch; house fully insulated; Venetian blinds, storm windows and screens. Lot approx. 100x200, with white picket fence, garage. Full price $11,500. Terms may be arranged.
AL BAKER & SON
REALTORS
116 So. St. Asaph St., Alexandria, Va.
Open Nights and Sundays
TE. 7343. AL. 6644.

Only $1,870 Down Payment
Needed on this attractive semidetached brick in a nice section of Arlington. Convenient to schools, shopping and bus transportation and the Pentagon Bldg. Contains living room, dining room, kitchen equipped with gas stove and refrigerator, 2 bedrooms and bath. Full basement, coal h.-w. heat. Full price $10,500, down payment $1,870, monthly payments $60 includes interest, principal, taxes and insurance.
AL BAKER & SON
REALTORS
116 S. St. Asaph St., Alexandria
Open Eves. and Sundays
TE. 7343. AL. 6644.

ATTENTION EX-GI'S
Act fast on this one. Owner says sell to a veteran. Cash needed approx. $300 if approved. Attractive semidetached brick in South Arlington contains living room, dining room, kitchen equipped with gas stove and refrigerator; 2 bedrooms and bath; full basement, coal h.-w.h. Convenient to schools, shopping and buses. Call us today for an appointment.
AL BAKER & SON
REALTORS
116 So. St. Asaph St., Alexandria, Va.
Open Nights and Sundays
TE. 7343. AL. 6644.

FOR BETTER HOMES IN VIRGINIA
EDWARD REALTY
KE. 5511. KE. 5855.

Real Estate Wanted 69

LIST your business property with us for sale or lease—stores, offices, apartment houses, warehouses, commercial ground. Expert service rendered to property owners.
J. A. Weinberg Co., Realtors
1707 H St. N.W. NA. 5500.

Farms, Land, Sale 70

MARYLAND

TENANT FARM, tobacco and corn land, Locklevin Farm, Brentland rd. James Sinyard, Welcome, Charles County, Md.

30 ACRES, 4 dwellings, corner store, Center Village. Phillips Wilson, Eden, Maryland.

SANDY SPRING
27 acres located between Olney and Sandy Spring, 19 miles from White House; well-proportioned house, situated in a beautiful grove of trees and containing 4 bedrooms, 1½ baths; h.-w.h.; large chicken house and other outbuildings.
WILLIAM M. CANBY
Mills Bldg., RE. 3732

VIRGINIA

1,200-ACRE livestock farm in northern Virginia fox-hunting country; lowland and upland, watered with springs and streams; also timber; horse and cattle barns; two silos; other necessary outbuildings; 10-room residence with electricity and water; four tenant houses. Details on request. Box M-372, Wash. Post.

THIRTY-SEVEN MILES from Washington beyond Manassas, Va., 87 acres, half under cultivation, balance in timber; 6-room house, electricity installed; barn and outbuildings; well watered. Price $8,500. Half cash. Shown by appointment. Phone Herndon 38.

Farms, Land, Wanted 72

WANTED—FARMS, LARGE & SMALL, in Arington and nearby counties. CHESTER COGSWELL. OX. 1633.

Lots for Sale 73

DISTRICT OF COLUMBIA

SHEPHERD PARK—OFF 16TH ST. NW. Beautiful corners and inside lots, 50 to 100-ft. frontage; any depth. SHAPIRO, INC., 911 15th st. nw. ME. 1717, TA. 7511 or CO. 9324.

410 ACRES in zone of New 2-Way South Capitol St. extended, and in line with new South Capitol St. Bridge. The stone piers of this bridge are completed and the contract for the steel structure was signed on Nov. 3, 1947. This ground is adapted for 9-story apartments. Price of land 5¾c square ft. Reasonable terms and 4% interest. Fulton R. Gordon, Owner. 1427 Eye St. N.W. DI. 5230. Brokers, attention.

MARYLAND

LANHAM PARK
Just East of Lanham, Md.
(Out Defense Highway)
Beautiful Lots 100x170 Feet
$750
City Water—Electric—Phone
Mail Service—Train and
Bus Connections
BUILDERS' ATTENTION INVITED
Directions: Bladensburg rd. to Peace Cross, turn right, out Defense hwy., 4½ miles to Pennsylvania Railroad overpass, cross overpass, continue ½ mile to office on left side of Defense hwy.
Office Open Daily and Sunday
10 A. M. Until Dark
Thomas F. Halley
Phone Hyattsville 0107 or Union 7649

BRADLEY HILLS GROVE
Nicely wooded ¾-acre lot with attractive valley view and brook; outstanding site for residence. Call Mr. Sylvester with
ROBERT L. McKEEVER CO.
REALTOR. SHOREHAM BLDG.
NA. 4750. Eves., TE. 1122.

VIRGINIA

BELLEVUE FOREST—Wooded site overlooking Wash. Golf Club. George Mason Green Co., CH. 3838; eves., GL. 3838.

OVER one-half acre heavily wooded homesite in delightful section of custom-built homes. Convenient to Country Club. Plans for home, designed for site available. It's priced below the market.
MILTON G. SMITH
4219 Wilson Blvd. OW. 7200

Acreage, Sale 75

MARYLAND

85 ACRES, all or part; a little south and north of Four Corners, Sil. Sprg., Md. All imprs. are at these acres. Fine for builders. H. F. BIEBER, SH. 6565.

40 BEAUTIFUL wooded acres, 14 miles from White House out Bradley blvd.; ideal home sites with large old white oak trees, a profusion of laurel and dogwood, springs and a creek that will capture your heart; electricity, phone and private road through property; $1,000 an acre, or make offer. R. C. Riddick, owner, WI. 3951 after 6 p. m.

VIRGINIA

Approximately 3,000 Acres
of rolling woodland, within 20 miles of the District of Columbia between Washington and Leesburg, near Herndon, Virginia, on the Washington and Old Dominion Railroad. For further information, call Mr. Grant Boss, NA. 9300.
BOSS & PHELPS, Inc.
1417 K ST. N.W.

Waterfront, Sale 75A

WATERFRONT properties on the beautiful waters of the Rappahannock and Chesapeake Bay. Thriving community of historical Northern Neck of Virginia. Colonial and modern estates. Fish, oysters and crabs aplenty. A selection at this offering to select from. Write your requirements. I have it. T. E. Turner, Broker, White Stone, Va. Phone 293.

Vacation Places 75C

PALM BEACH, Florida—Separate private guest apartment, conveniently located to everything, attractively furnished, twin beds, bath, kitchen; season rental. Detailed information, Box 683, Wash. Post.

Dogs, Pets, Kennels 76

AT STUD—Imported Boxer, AKC reg. for fee or pup, best blood lines. Call Engleside 34-J-2. Nr. Alexandria, Va.

BOXER PUPS, 6 weeks, weaned, fauns, brindles; champion stock; will hold until Christmas. SH. 8488.

CHESAPEAKE BAY Retrievers, Pups A.K.C. Litter Registered, heavy boned, from Work & Bench Show Stock. J. P. Stelle, 121 Market st., Wilmington, Del.

COCKER SPANIEL PUPPIES—Pedigreed A. K. C. registered; 6 months; black. Ideal Christmas gift. Call anytime Sunday or after 6 p. m. weekdays. HI. 3992.

COCKER SPANIEL PUPPIES, buff and black, AKC reg., 2 mos. old. Exceptional value. Must sell immediately. Reasonable. TO. 5935.

COCKERS, A.K.C. litter registered; 6 wks. old; 2 males, white and buff; 1 male, black and white; wonderful heritage. $100 each. Dr. Losee, OL. 9021.

COCKER SPANIEL PUPPIES, 9 wks., golden red, males, sired by Champion Porter's Red Rogue. Show type, eligible for Md. Cocker Spaniel Club Puppy Sweepstakes; wormed and distemper-inoculated. Call FA. 2953 or Vienna 385.

Dogs, Pets, Kennels 76

COCKER SPANIEL, black and white, grandson of ch. My Own Brucie, AKC registered; pedigree furn.; 2 yrs. 8 mos. old. A gift for the entire family and a wonderful pet for many Christmases to come. FA. 3032.

ENGLISH SETTER puppies, 95% white; enrolled FDLB; will hold 'til Xmas; $50. WA. 7270.

HOLLYWOOD KENNELS — Boarding; cocker spaniel puppies and stud service. TO. 5139.

LANDOVER KENNELS, heated, boarding individual runs, exc. care. WA. 6084.

PUPS—German police, bull; 3 wks.; reas.; exc. Xmas gifts. TW. 3063, aft. 5.

SHETLAND SHEEP DOGS (miniature collie) pedigreed female puppies $50 and $75. AD. 0098.

SIAMESE KITTENS, pedigreed; seal points; healthy; affectionate. DE. 7927.

SIAMESE KITTENS, best of pets and companions; housebr.; reas. OL. 7691.

SIAMESE KITTENS, sealpoint, pedigreed, beautiful, affectionate. Will hold till Xmas. AT. 8743.

SCOTTISH TERRIER PUPPIES, 2 mo., AKC reg., champion stock. Will hold for Christmas. DE. 7173.

Horses, Livestock 76A

MINK of highest quality, Yukon males and females. Call CH. 7659.

THOROUGHBRED GELDING—9 years old, by Imported Alcazar. This horse is gentle, sound, has excellent confirmation and stable manners. Must be sold this week. $400. Will consider best offer. Call GE. 0714.

Sale Miscellaneous 78

ACCORDIONS, clarinets, saxophones, trumpets, cornets, drum sets, guitars, etc., at low prices. Mr. Decker at NA. 3223. JORDAN PIANO Co., 1015 7th st. nw.

ALUMINUM STORM WINDOWS for steel casement windows; never before has there been a storm window like this; beautifully designed to fit any steel or wood casement opening. For free estimate, phone WI. 9333 or WA. 6116. BETTER HOMES IMPROVEMENT CO., INC., 7218 Wisconsin ave.

ADDING machine, elec., Barrett, 8 columns; perfect condition; $145. NA. 2898.

ANTIQUE glassware, Chelsea ware, flax wheel; pitcher collection and modern pieces. Priced to sell. SLigo 3891 or 813 Philadelphia ave., Silver Spring, Md.

ANTIQUE CHERRY CHEST, large; sacrifice immediately. RA. 8120.

ANTIQUE bedroom suite; also din. rm. and library tables; good cond. WA. 8943.

ASHES—Suitable for roads, driveways, etc.; several truckloads; free if you remove them. ME. 8948.

BABY CARRIAGE—Large collapsible, good cond., gas range, 4 burner, oven, good cond. Reasonable, WI. 9417.

BABY CARRIAGE, collapsible; excellent condition; $10. FR. 8660.

BABY'S CARRIAGE and mattress, excellent condition. LU. 6579.

BABY CARRIAGE, in good condition, sell immediately, $15. TA. 9008. 5121 Georgia ave. nw.

BABY CARRIAGE—Collier Keyworth, pract. new, cost $40, sell $30. FR. 0618

BABY CARRIAGE, large scooter, all-metal boy's wagon, rocking chair, oil heater, set of Duncan Phyfe dining room chairs; all excel. cond.; priced reasonably. MI. 4649.

BABY CARRIAGE
Storkline and mattress, $15. TR. 5542.

BABY bathinette, Trimalume, $10; excellent cond.; used very little. SH. 1309.

BABY FURN.—Metal stroller, play-pen, Trimalum bathinette, electric bottle sterilizer, bathinette and mattress, infant's clothes; all items purchased new and used only year. OV. 1969.

BABY STROLLER, wicker; good condition; $18. NO. 0783.

BABY PLAY PENS, $13.95; wax birch finish, on legs 7 in. from floor; center leg support; wood or masonite floor; WETPROOF PAD TO FIT, $3.95. BERGER'S, 3412 14th st. nw. DU. 3444. Juvenile Furnishings. Open Evenings.

BARS for your recreation room. Christmas delivery. Buy direct from manufacturer—and save. 2018 5th ne. MI. 5800.

BARBECUE grill, new "Ranch House," outdoor; ideal for Xmas gift; $35. GL. 8930.

BED, studio type, practically new, with box springs. AD. 7312.

BED, Hollywood, twin size, pract. new; chest of drawers; both good condition; reasonable. MI. 1087.

BED, springs, mattress, vanity; reasonable. FA. 0726.

BED—Double, metal, two-tone walnut, spring, $20; with mattress, $35; excellent condition. GL. 6842.

BED, rock maple, covered box spring and mattress, vanity with mirror and bench; prewar; excel. cond.; reas. TA. 6307.

BED, new, double, Hollywood, box spr., innerspg. matt. SLigo 4308.

BEDS (twin) and matching dresser, etc. DI. 4159.

BEDS, springs, mattresses, chairs, some lumber, iceboxes. Alley at rear of 422 2d st. nw., 3 to 5 p. m.

BEDSPREAD, crochet, double size, cream, $35. VI. 3749.

BED MATTRESS and springs, all in good condition. HO. 4450.

BEDROOM SET—Maple, 9 pieces, single bed, in excellent condition. OV. 1285.

BICYCLE, boy's, 28-inch; good tires, new tubes; $25. SH. 2069.

BICYCLES (2) junior, (2) adult sizes; good cond; reasonable. WI. 7331.

BICYCLE, English type, girl's, 3-speed gears, like new. Bargain. WA. 6322.

BICYCLE, girl's, 26 in., balloon tires, good condition, $30. VI. 8260, ext. 673.

BICYCLE, girl's, 28-in.; new tires; excellent condition; $18. LI. 0040.

BICYCLE, boy's; 28-in.; 1 year old; used very little. WA. 1055.

BICYCLE, woman's, 26 inch., pract. new, cost $60, sell $35. GL. 1431.

BICYCLE, girl's; 28" Roadmaster; prac. new. Cost $48.50. Sell $30. CH. 0830.

BOOKS, complete set, Childcraft, new condition; child's table, 2 chairs, and small dresser, good condition. GL. 3340.

BOX SPRING LEGS
Convert your box springs or coil springs into Hollywood beds. SLigo 9594.

BOOKCASE, golden oak, 4-ft. high by 5-ft. long. Beveled glass doors; 1946 3rd st. nw., DU. 1547.

BOY'S OVERCOAT, sz. 7; blue, wool; excel. cond.; $8. RA. 2892.

BREAKFAST SET, $12; set lady's golf clubs and bag, $15; box spring and innerspring mattress, like new, $60. WI. 4857.

BUILDING MATERIAL from wrecked building; doors, bathtubs, 2 hot-air furnaces, lumber, etc. See Mr. Davenport, 315 8 st. ne.

CABINET SINK, bathroom fixtures, septic tank; new. TW. 8661.

CAMERA, Contax, Model 3, with Sonnar 1.2 lens; perf. for color work; built-in light meter, focal plane shutter, coupled rangefinder; believed finest camera made; $375 or best offer. WO. 0504.

CAMERAS—Folks, Santa has just left us a fine shipment of kodaks; Zeiss and Argus cameras in all models and prices. Complete selection of still and movie equipment on hand. See or call about our POST SPECIAL! Used cameras bought, sold and exchanged. Time payment plan available. The PARKER-WHELEN CO. INC., 827 14th st. nw. RE. 5222.

CASH REGISTERS
National 2 total, 2-drawer, 99.99. Capacity, $225.
National 2 total 1 drawer, $9,999.99. Capacity, $275.
SOUTHERN WHOLESALERS, Inc.
1518 L St. N.W. DI. 3422.

CHINESE table linen sets (2); cut work; new; $80 and $50. OR. 0549.

CHILD'S bed, maple, Colonial style, 68 in. long. Exc. box spring and mattress. HO. 3429.

CHILD'S HIGHCHAIR, Storkline, light oak veneer, good cond., $8. FR. 7459.

CHRISTMAS TREES 50c ea., cut them yourself. TO. 4876 (Berwyn, Md.)

CHRISTMAS BARGAIN—Fur Jacket, Syberian Lynx, cream with black tips; cost $150, now $50. Also brocade evening coat, innerlined; long circle skirt, $35; both worn only few times; size 14. Call before 10:30 a. m., HO. 2220.

CLOTHING—Man's black overcoat, size 38; women's dresses, black and print, size 42, good cond. Reasonable. HO. 2374.

COASTER WAGON, NEW, $15.
WI. 4752.

COAT, lady's, oxford gray, silver fox collar, prac. new; cost $89, sell half price (terms). OR. 0967.

COAT, gray cloth, squirrel trim, size 9, $30. EM. 9214 after 6 p. m.

COAT—Brand new, red Harris Tweed, zippered in chamois lining; small 16, $45; black velvet boxed-collared evening wrap, $15. HO. 1166.

COAT and leggings, girl's, size 6; also dresses, sizes 4 to 6; good condition; reasonable. OL. 4841.

COAT, woman's black, Persian trim, good condition, size 36. TE. 7891.

COAT, naval officer's, excellent condition, size 44 long, $40. WI. 4752.

CLOCK, Seth Thomas, 8-day striking. Mantel, mahog. case, $30. OV. 3964.

COMPLETE Rosenthale dinner service. Best offer. Phone DE. 4472 after 5.

CORNER CABINETS
Kitchen cabinets, book cases, etc. Custom made. A AND K WOODWORKING CO., TE. 5895.

CORNET and case, excellent band instrument; guaranteed; good cond.; also Lionel elec. train. OW. 1472.

CROQUIGNOLE Permanent Wave Machine, 30 heaters. First $100 gets it. LI. 2872.

DAVENO bed, beige tapestry covering, $35; solid oak dinette set, $35; mahogany rocking chair, $5. WI. 6055.

DIAMOND BARGAINS that are impossible to duplicate: Lady's sol., ½-ct., $125; lady's ¾-ct., $150; lady's ¾-ct., $200; lady's 1¾-ct., $300; lady's 1¼-ct., $425; lady's 1¾-ct., $475; lady's 2-ct., perfect, $575; lady's 3-ct., $750; man's 3½-ct., $1,200; lady's 7½-ct., $2,500. These extremely low prices are made possible by our vast purchases of exceptionally fine gems from estates, banks, bankruptcy and sacrifice sales. You don't pay fancy prices or overhead here. Open evenings till 9 o'clock until Xmas. Livingston & Co., 1423 H st. nw. ME. 3440.

DINETTE SET, 5-pc. light oak; seats 8, with 2 disappearing leaves; ladder-back chairs with blue leatherette seats. $75. MI. 6937 after 6 p. m.

DINING ROOM table, small, $15; excellent condition. FR. 3835.

Sale Miscellaneous 78

DINING ROOM suite; Duncan Phyfe; mahog.; with corner china closet; walnut server, Hepplewhite. TE. 2181.

DINING ROOM SET, 10 pcs., walnut paneled oak, complete with table pad; table extends to seat 10; cost $575, sell $200; prac. new. RA. 8120.

DINING SUITE, 9-pc., Duncan Phyfe style; very good condition. FA. 0726.

DOORS (3), 2 French, 1 standard; half window; reas. RA. 8376.

DRESSING TABLE and bench; mahogany; $25; excellent condition. AL. 3256.

DRUM SET, complete, excellent condition. AD. 1836 between 4 and 10 p. m.

ENCYCLOPEDIA Britannica (Jr.), new, unused set; perf. gift. Bargain. OV. 3859.

EVENING COAT—Black velvet, white fur collar, satin lined, full length, size 42, $20. TA. 7737 after 6 p. m.

FURNACE (COAL), ONLY USED ONE WINTER. REASONABLE. TW. 2296.

FURNACE—Kresky, floor; automatic, oil; new, in crate; will heat 8 rooms; easy installation; $165. WA. 8387.

FURNACE, National, hot-water heat; in excellent condition. RA. 4868.

FURNACE (coal); Radio-Aire, with blower; 1 year old; excellent condition; $40. VI. 1469.

FUR COAT—Russian squirrel, brown; practically new; size 14-16; $200. UN. 7847.

FUR COAT, Hudson Seal, size 14-16; $50; complete new lining. Also man's black overcoat, size 40; $3. EM. 8695.

FUR COAT, size 14, exc. cond.; reas. priced. OL. 0627 after 6.

FUR COATS—Large selection of beautiful furs. Trade ins accepted. Baskin Furs, corner 8th and G sts. nw.

FUR COAT, raccoon, beautifully matched skins, full length; perfect condition; size 16-18; owner moving to Calif. OL. 5071.

FUR COAT, China mink, hip length, perfect condition. TA. 2069.

FUR COAT, sable dyed, North, muskrat, S. A. lamb, etc.; direct from mfgr. Elite Designing, AD. 5687 (3-9 p. m.)

FUR COAT, brown, silver tip skunk; size 14; must be seen to be appreciated; excel. cond. AL. 2009 bet. 6:30-9 p. m.

FUR COAT, black Persian lamb, 14-16; good condition; $200. WI. 6636.

FUR COAT, black Hudson seal, size 38, in perfect cond., reas. priced. CO. 7230, Ext. 108 South.

FURS, excellent pair stone martens, $75. 9 a. m. to 5 p. m., UN. 7033.

FURS, pair of silver foxes, $75; gray topper, never worn, $35. FA. 2233.

FUR JACKET, mole, size 18; exc. cond., $50. EM. 8258.

FUR JACKET, red fox, sell for $40. ME. 8460.

FURN.—Dinette table, chrs., $12.50; highchr., $5; baby bed, $10; bathinette, $2. WA. 9463.

FURNITURE—Beautiful single maple bedroom suite, $100. WO. 0011.

Furniture—Rugs. HO. 4869

FURN.—Sofa bed, mahog. end tables, cocktail table, Duncan Phyfe drum table, lamps, chairs, 9x12 rug, mahog. gooseneck rocker, dinette set, solid rock maple twin beds, box springs and mattresses, misc. Must sell this week. WI. 5931.

FURNITURE—Sofa, lounge chair with ottoman, good cond.; double bed, coil springs. Call after 6 p. m. CH. 2000, Ext. 887.

FURNITURE, living room, dinette, bedroom and misc., best offer; house not available. CO. 7870.

FURNITURE—Twin maple beds, springs, bureau and mirror; 1 mattress. Also single bed, maple set. WO. 0011.

FURNITURE—Dinette table with 4 chairs; 2 matched love seats, Hollywood bed, knotty pine bar, occasional chair; best quality furniture, excellent condition. Phone JA. 1873.

FURN.—Antique bureau, bed, box spring and mattress, icebox, extra rockers. Call after 6 p. m. AT. 6194.

FURNITURE—Liv. rm. suite, sofa (rose), 2 chairs (turquoise), with slip covers; excel. cond.; prac. new. TA. 5562.

FURN.—Chifforobe, desk, small size Frigidaire, binoculars (French). HO. 6657.

GAS RANGES—All sizes; new, used. Acme Stove Co., 1011 7th nw. NA. 8952

GAS RANGES—New, used, all sizes; $19.50 up; trade-ins accepted. PEERLESS SALES CO., 2237 Georgia ave. nw. DE. 5670.

GAS RANGE, Roper, 1946, used 2 mos.; excellent condition; sacrifice. AT. 2394.

GAS RANGE, 1946, Norge, table top; excellent condition; $90. CH. 2651.

GAS RANGE, Magic Chef, 4-burner, excellent cond., used 1 year. OW. 4538.

GAS RANGE—Magic Chef, table top, excellent condition, reasonable. GL. 6842

GAS RANGE, 4-burner "Well-Built," enamel; good cond.; reas. WI. 0637.

GAS RANGE, tabletop Prosperity, like new; oven, broiler, 2 storage drawers; $115 or best offer. WA. 9463.

GAS STOVE, Norge, enamel, with chrome trim; excellent cond.; $65. GL. 5845.

GIRL'S ICE SKATES, size 7; jodphur shoes (new), size 7½; also little girl's riding pants, 2 pr., size 7-8. EM. 1265.

HAMS! HAMS! HAMS!
(Wrapped in Cloth Bags)
From Old Virginia; Jordan's and V. W. Joyner of Smithfield, Va.; 8 to 14 lb. average. Priced low, $1.10 lb. Shipped c. o. d. Wire, write or call SIEGEL'S SUPER MARKET, 426 N. 6th st., Richmond, Va.

HEATERS, new and used, oil, gas, coal, wood, elec.; lge. stock and variety. ACME STOVE CO., 1011 7th N.W. NA. 8952.

HOSPITAL BED, adjustable. TR. 5237 after 5 p. m.

HOOVER CLEANER, model 300 with attachments, $35. OX. 2007.

ICE SKATES (boy's), size 3; $5; excellent condition. EM. 8695.

IRONER, G.E.; Firestone tricycle; both in excellent condition. WI. 7413.

IRONER (CONLON), ELECTRIC, KNEE CONTROL, EXC. COND. DU. 3487.

JACKET, man's, size 38, waterproof, with fur collar; brown camel's-hair overcoat, size 38; elec. sandwich toaster; elec. iron. GL. 3898.

LAMPS, bedspread and drapes, all matching; like new; also 2 tables. WI. 6492.

MACHINERY
Several sheet metal brakes, 10 ft. by 16 gauge, for January delivery. Place your order now.
INDUSTRIAL SALES CO.
Phone ME. 1477.

MOTORS, 1/6 to 1 h. p.; new or rebuilt. GL. 8930.

MOVIE CAMERA — 16-mm., Eastman; excel. cond.; $55. NO. 1356, aft. 6 p.m.

NAVAL OFFICERS, Brooks Bros. beaver bridge coat, size 40 regular, prac. new, $45. Box 657, Washington Post.

OFFICE DESKS, USED
From $19.50 up. Also complete line of used chairs, files, tables, safes, etc. H. BAUM & SONS, 616 E ST. N.W.

OIL BURNER, heavy duty, gun type, Petro; less than year old; complete with all controls; reasonable. RA. 7699.

OIL BURNERS
FAMOUS SILENT GLO AIR-SEEL
The oil burner that conserves the heat it makes and saves you money. One-day installation. No down payment—no payment until 1948. Boilers, furnaces, complete heating installation. Estimates cheerfully given without obligation. Our 30 years' experience assures you the best installation.
DISTRICT HARDWARE CO.
3146-48 P St. N.W. DU. 5300.

OIL BURNER; also coal furnace. 1618 Gales st. ne. LU. 7698.

OLD VIRGINIA PEANUT-FED HAMS, one and two years old; $1 per pound. Mrs. E. E. Rawlings, Capron, Virginia.

OVERCOAT, man's brown; sz. 38; excel. cond., $10.; jacket, new. RA. 2892.

PIANO, Huntington upright, full size, reasonable. TW. 8661.

PIANOS for rent. New consoles and spinets. Money paid as rental applied on purchase price if you decide to buy later (up to 6 months limit). Phone NA. 3223. JORDAN PIANO CO., 1015 7th st. nw. (just above the library).

PIANO—5-ft. 2-in. mahogany baby grand. Hardman-Peck make, excellent condition, moth-proofed; musician instrument; $750 includes bench. WA. 2621.

PIANO, small grand, H. C. Bay; excellent tone and action; $450. TE. 2181.

PIANO "Whitney" upright, medium size. Good condition. $135 including delivery D .C. area. WI. 6677.

PIANOS—Steinway Baby Grands; Baldwin make console; Wurlitzer Console; several spinets, ¾ size and apt. size uprights; Baldwin make apt. size. Baby Grands; other Grand Pianos $395 and up.
COLONIAL PIANO SHOP
1104 9th St. N.W. NA. 4870.

PIANO, mahog., upright, with bench, excellent condition, $125. GL. 0953.

PIANO, Brambach, baby grand, apt. size. DE. 1920 after 6 p. m.

PIANO, medium upright, mahogany; good condition; $150. AL. 5793.

PING PONG TABLE, standard size, ½-inch ply, $30. OL. 7285.

POOL TABLE
Brunswick 4½x9, never uncrated. $400 or best offer. AT. 7749.

RADIO CONSOLE, broadcast and 2-shortwave bands. G.E., excellent condition, cheap. Fairfax 67-W-3.

RADIO—RCA, Magic Brain; floor model; walnut cabinet and mechanism in excellent condition; $40. SLigo 3497.

RADIO—R. C. A. 10-tube push button; exc. cond.; $75. 937 K st. nw. ME. 4309.

RECAPPING mold and motor, all-weather tread, practically new; reasonable. 2319 Benning rd. ne. TR. 1752.

RECORD changer auto. table model, solid mahog., Gerard motor, perf. cond. Will attach to any radio. Just purchased new combination so will sell for $35. DU. 6000, ext. 314, Mr. Luker.

REFRIGERATOR, 4 cu. ft. Frigidaire; excellent condition; guaranteed; $75. GL. 8930.

REFRIGERATOR, Frigidaire, 6 cu. ft.; good cond.; $65. HO. 0249.

REFRIGERATOR — Crosley Shelfadore, excellent condition; reas. Phone WI. 7508.

REFRIGERATOR, apt. size Leonard; elec.; good condition; $75. HI. 7481.

REFRIGERATOR, Gibson, 6 cu. ft.; good cond., $85. WI. 3820.

REFRIGERATORS—Philco's and Crosley's. Immediate delivery. BEVERLY RADIO CO., 523 15th st. ne.

REFRIG., Westinghouse, 7-foot box, 1 year old, in perf. cond.; $150. MI. 0914.

Sale Miscellaneous 78

REFRIGERATOR, Crosley Shelvador, 6 cu. ft., good condition, reas. DI. 2984.

REFRIG., Frigidaire; approx. 8-cu. ft., prewar; excel. run. cond.; sacr. WI. 2824.

REFRIGERATOR, Westinghouse, brand new, never unpacked; 6 cu. ft. SH. 9328.

RIFLE, Remington 512-T target .22; scope blocks, Redfield No. 75 sights, new sling and all-leather carrying case. DE. 0916.

RUG, Wilton, rose, Oriental design; 9x12; good cond. RE. 0836.

RUG, Chinese, 8x17; cost $775; will sacrifice for $375. Can be seen at Manoukian Bros., 1218 Conn. ave. (Mrs. Prescott).

SEWING MACHINES—Singers, sale or rent. Immed. delivery. Sewing Machine Exchange, 2412 18th st. nw. CO. 3245.

SEWING machine, drop-head, treadle, attachments; perf. cond.; $25. MI. 2438, 8:30 p. m. to 10 p. m.

SEWING MACHINE sale, all types. N.W. Sewing Machine Co., 915 10th st. nw. EX. 6844.

SEWING MACHINES, electric portables, $39.50; beautiful Singer desk models, $139.50; many other styles and models to choose from. Immediate delivery. Convenient terms. American Sewing Machine Stores, 8624 Georgia ave., SLigo 2245; 7236 Wisc. ave., WI. 7533; Rhode Island and Eastern aves. ne., WA. 8568; 506 11th st. se. at Penna. ave., LI. 3833; 7235 Wisc. ave. OL. 8375.

SKATES—Combination shoe figure skates; white, size 8; $8; skating jacket, white wool; size 16; $10. OV. 3964.

STOVE, Tappan, gas; good condition. NO. 3740.

STOVE, gas, table top, white; fine condition. EM. 5843.

STOVES, cooking, heating, new-used (oil, coal, kerosene, gas, wood, electric); large stock and variety. ACME STOVE CO., 1011 7th St. N.W. NA. 8952.

STUDIO COUCH, $40, cost $80, 2 years old, in splendid condition. 201 George Mason dr., Arlington. CH. 2335, after 6 p. m.

STUDIO COUCH
Good condition, $35. TR. 5542.

SUN LAMP, Westinghouse base; G. E. mercury bulb; $30. TR. 5542.

TABLECLOTH, hand crocheted, white, 72x94; never used. SLigo 3349.

TRAIN, Lionel, elec., track and all equipment. Reasonable. GL. 3954.

TRAIN, Lionel, 0-gauge; coal car, 3 passenger cars, magnetic couplings; 2 freight cars, caboose; 22 pieces of track, transformer; exc. cond., $30. SH. 8603.

TROMBONE, Olds super model; excellent slide and condition; large case; $125. WI. 6252.

TUXEDO, size 37, best material, like new, $30. WI. 0386.

TUXEDO, size 38, perfect condition, $40. TE. 3436.

TYPEWRITERS—New portables; Royal, Underwood, Remington. Immediate delivery; easy terms. Open till 9 p. m.
CENTRAL TYPEWRITER CO.
2019 14th St. N.W. MI. 4400.

WASHER, 1947; LIKE NEW; HOTPOINT DE LUXE, $95. VICTOR 6304.

WASHER—Bendix; excellent running condition; reasonable. HO. 0874.

WASHING MACHINE, Easy, recently overhauled, $50; 2 full-sized iron beds; one china closet. SP. 0292-R.

WASHING MACHINE, Easy Whirldry, apt. size; used 4 times. OV. 1161 eves.

WASHING MACHINE, apt. size, with wringer; exc. cond.; $35. VI. 6038.

WASHING MACHINE, Norge, 1-mo.-old; original yr. guarantee. GE. 3942.

WASHING MACHINE—Excellent condition, $65. AT. 5844.

WASHING MACHINE, automatic, as is, very reasonable. GE. 4777.

WASHER, GE, with pump, $50; elec. heater, $15; elec. 2-burner hot plate, $6. LI. 6036.

WHEELCHAIR, GOOD CONDITION; $25. WA. 3368.

Miscellaneous Wanted 79

AM INTERESTED in buying silverware, in any condition; jewelry; bric-a-brac; china, fancy cups and saucers.
DORA KRUPSAW MILESTONE
1335 G St. NW. (Nr. 14th). ME. 6079.

ANYTHING and everything bought in household furnishings and stoves of all kinds. DI. 8236 or LI. 0823.

ANTIQUE JEWELRY, silver, diamonds, dental gold, old watches. We pay cash. SCHILLER'S, E st. at 9th st. nw.

BICYCLES in any condition wanted for material; small size preferred; must be reas. Phone CHARLES, CO. 4293.

BOOKS WANTED by Washington's fastest growing book store. Highest cash prices paid. Books removed at our expense. District Book Store, 721 9 st. nw. ME. 5995. Open 9:30 till 9 at night.

CAMERA—Leica Contex or other 35-mm. type, with or without accessories, urgently wanted. RE. 2434, Mr. Weiss, 10-5 p. m.

FURNITURE—Good, clean cond.; stoves. Highest cash prices. I. C. Furniture & Stove Co., 1353 H st. ne. TR. 1032.

FURNITURE WANTED AT ONCE—Better grade furniture and household effects. Will buy odd pieces or entire home. Please call Mr. Gray, NA. 2679. 916 New York ave. nw.

GOLD OR PLATINUM JEWELRY, silverware and gold teeth, any condition; we pay cash. A. KAHN, INC., 55 years at 935 F st. nw.

MEN'S CLOTHING. 1346 8 st. nw. We will call. HO. 0606.

MEN'S CLOTHING
1924 14th N.W. We will call. DU. 9375

OLD SILVER—High prices paid for old and discarded silver, regardless of condition. LOUIS ABRAHAMS, 733 13th nw.

PIANOS WANTED—Colonial Piano Co. pays highest cash prices. Phone NA. 4870 for courteous appraisal.

PLUMBERS' BRASS
Scrap iron, scrap copper, lead, scrap aluminum. Highest prices paid.
WASH. RAG & BAG CO.
215 L St. S.W. DI. 8007

REFRIGERATORS and washing machines wanted. All makes. LI. 6328.

SEWING MACHINES
Highest prices for all makes and styles of sewing machines. RE. 1900. RE. 2311.

SEWING MACHINES—We pay up to $89.50. 915 10th st. nw. EX. 6844.

SMALL CHILD'S PIANO
(NOT A TOY). AT. 0192.

SODDING builder wants sodding for small group of homes on finished grading; large bonus for immediate start. TA. 3796, eves.

STAMP COLLECTIONS—New or used on or off envelopes. Also coins. CO. 4150.

STOVES & ICEBOXES—ACME STOVE CO., 1011 7th st. nw. NA. 8952.

WANTED to rent Baby Grand piano for indefinite period. Call manager, Hotel Hamilton, DI. 2580.

WE BUY AND SELL
DIAMONDS, JEWELRY, LUGGAGE, BINOCULARS, CAMERAS, FURS, SHOTGUNS, RIFLES, MUSICAL INSTRUMENTS, TYPEWRITERS, LEVELS, TRANSITS, MICROSCOPES, ETC. PAWN TICKETS.
Established 1911
TENDLER'S
PAWNBROKERS SALES CO.
913 D ST. N.W. ME. 9339.
FREE PARKING

Coal, Fuel Oil, Wood 80

FIREPLACE LOGS, seasoned, dry; any length; immed. deliv. Fairfax, Va., 310.

FIREPLACE slab wood, seasoned, dry, $12.50 cord; logs, $21.50. DI. 3964.

FIREPLACE LOGS, oak, seasoned; cord or ½ cord, any length; prompt delivery; guaranteed satisfaction. RE. 3931.

WOOD—Stove and fireplace; any length; delivered. FA. 0496.

Farm and Garden 81

CHINCHILLA BREEDING STOCK
Limited number selected pairs precious little fur bearers avail.; ranching facilities; excel. [illegible], secure start in profitable business with bright future. Capitol Chinchilla Farms, Hillside 6952.

TREE REMOVALS, pruning, cavity work, free estimate. Call Columbia Tree Service Co., SH. 8188 or WA. 6615.

Trailers, Sale 82A

HOUSE TRAILER, 22 ft., 1942 Shult. Will sacrifice for quick sale. Cash or terms. Call OV. 5273.

TRAILER COACHES
SCHULT, TRAVELO, HOWARD
AMERICAN ZIMMER
EASY TERMS, ONLY ⅓ DOWN
Open eves. and Sun. till 9 p. m.
American Trailer Co., Inc.
4030 Wisconsin Ave. N.W. WO. 3231.

WONDERFUL BUY—3-room house trailer, newly decorated; 2-room porch attached; price for quick sale, $1,800 or best offer. 115 Temple Trailer Village, Alexandria, Va. AL. 7372.

Automobile Loans 83

AUTO LOANS—Cars, trucks, taxis, up to $2,500. Most reasonable rates.
ECONOMY FINANCE CO.
3124 Georgia Ave. RA. 1060.

Automobiles, Sale 84

BUICK—1941 super convertible club coupe; beautiful black finish; exc. top and orig. red leather upholstery; radio and underseat heater; 6 good tires and skid chains, $1495. Call Mr. Van Stavern all day Sun., ME. 9764; weekdays after 6 p. m.

BUICK—1934, 4-door sedan; excellent condition throughout; private owner. $395. W. J. Verner, LU. 8367.

BUICK—1941 club coupe, maroon; exceptionally clean; mechanically perfect; one-owner; $1250 cash. SH. 2793.

BUICK—1941 Super 4-Door Sedan; radio and heater; black finish; an exceptionally nice car throughout; guaranteed; $1,395; terms.
TRIANGLE MOTORS
1333 R. I. Ave. N.E. DE. 6303.

BUICK—1940 Super 4-dr. sedan; motor in exc. cond.; low mileage; new brakes; radio, defroster and underseat heater; pvt. owner. WA. 2612.

BUICK, 1941
4-door sedan. Excellent mechanical condition. Very clean, new paint, r.&h. Good tires. Priced right at $1,345. Guaranteed and terms.
NORTHEAST MOTOR CO.
920 Bladensburg Rd. N.E. AT. 0200.

Automobiles, Sale 84

BUICK—1946, road sedan. Just like new, very low mileage, spotless, beautiful gray finish, motor tiptop, radio and heater, seat covers. Has been winterized. Full CIPCO warranty. This car is a bargain at $2,295.
COAST-IN PONTIAC CO.
17th & Good Hope Rd. LI. 6679.

BUICK—1941 Special 4-door. Radio and heater. Original black finish. Very clean inside and out. Mechanically O.K.'d. $1,295.
HILL & TIBBITTS
Washington's Oldest Ford Dealership
1114 Vermont Ave. N.W. NA. 9850

BUICK—1935 Roadmaster, 4-door, recently rebuilt, very clean inside and out, $490. LU. 3168.

BUICK—1942 Century Sedanette. Radio and heater. Beautiful black finish. Good rubber, mechanically O. K.'d. Smooth looking car. $1,495. 30-day guarantee.
HILL & TIBBITTS
Washington's Oldest Ford Dealership
1114 Vermont Ave. N.W. NA. 9850

CADILLAC—1937 4-door; excellent condition; $500. CH. 7500, Ext. 251, or GL. 4014.

CADILLAC—1941 Model "62" 4-Door Sedan. Original two-tone gray finish with all good rubber and motor is in A-1 condition. Price, $1,995.
Mayflower Motors, Inc.
Washington's Oldest and Largest
Lincoln-Mercury Dealer
1125 15th ST. N.W. RE. 0303

CADILLAC—1937 Custom Imperial sedan; good tires; 60,000 miles; $575 cash. FA. 7676.

CHEVROLET—1941 de luxe sedan, new motor in 1945. Price, $1050. EM. 0626.

CHEVROLET—1947 2-dr.; excel. cond.; all accessories; orig. owner. WI. 6120.

CHEVROLET—1947 Fleetmaster town sedan; nylon covers, spot light, special radio, etc.; 2,400 miles, $1,970 or first reasonable offer under; have to sell by Wed. Mr. Davis, NA. 3500 or CO. 0847.

CHEVROLET 1941 2-door sedan, radio, excel. cond. Owner going overseas. Must sell immediately. MI. 1823.

CHEVROLET—1941 Special de luxe convertible club coupe. Radio and heater. Dark maroon color, red leather upholstery. Mechanically O. K.'d. A real buy, only $1,295.
HILL & TIBBITTS
Washington's Oldest Ford Dealership
1114 Vermont Ave. N.W. NA. 9850

CHEVROLET—1941 Club Coupe. New paint, perfect mechanical condition. An exceptionally attractive car. $995.
GREENWAY
3900 Minn. Ave. N.E. AT. 3516.

CHEVROLET—1934 4-door sedan, in A-1 condition. Call DU. 4220, Ext. 34., bet. 7 and 8 p. m. Ask for Miss Lapham.

CHEVROLET—1947 2-door Fleetmaster. Radio, heater, seat covers. $2,000. CH. 7500, ext. 654.

CHEVROLET—1941 special de luxe, 2-door "slate gray" finish. Needs seat covers. Special price only $1,095.
HILL & TIBBITTS
Washington's Oldest Ford Dealership
1114 Vermont Ave. N.W. NA. 9850

CHEVROLET—1946 Fleet. 2-door. This is one of the better used cars offered for sale. Immaculate throughout. Excellent motor and good tires, radio and heater. Has been winterized. Full CIPCO warranty. Only $1,795.
COAST-IN PONTIAC CO.
407-427 Florida Ave. N.E. AT. 7200.

CHEVROLET—1947 4-door Fleetmaster, gray; radio and heater, seat covers, extra corner bumpers, protective undercoating, oil filter; approximately 3,400 miles; $1975. TE. 4148.

CHRYSLER—1947 Windsor Sedan; radio, heater, defroster; 2400 miles; $2550 or best offer under. WA. 1571.

CHRYSLER, 1936
4-door; excellent transportation. Price right at $395.
NORTHEAST MOTOR CO.
920 Bladensburg Rd. N.E. AT. 0200.

CHRYSLER—1942 New Yorker, 4-door sedan; Scotch plaid upholstery; radio; excellent tires; $2000 or best offer under. NA. 2811, 9 a. m. to 5 p. m.

CHRYSLER, 1940—Tudor Royal, R. H., 38,000 miles. Body, Motor and Tires very good. $995. EM. 5963.

DE SOTO—1941 4-door sedan; radio and heater; beautiful light blue finish; excellent condition throughout, $1095; attractive terms; 30-day Logan Owner-Rated Warranty; 12-pound turkey with each purchase.
LOGAN MOTOR CO. (Ford)
2017 Va. Ave. N.W. ME. 2818.
1 Block Below 21st and E Sts.

DE SOTO—1942 custom 2-door; original black finish; very clean throughout; radio and heater and overdrive; swell motor and good tires; winterized. We guarantee D. C. inspection on this car. Bargain at $1295.
COAST-IN PONTIAC CO.
407-427 Florida Ave. N.E. AT. 7200

DE SOTO—1941 Convertible; looks and runs like new; newly painted maroon; new custom tan top; new custom seat covers; undercoated; radio and heater; $1365; guaranteed 30 days.
ALEXANDRIA NASH CORP.
600 Montgomery St., Alex., Va.
Opposite Hot Shoppe

DE SOTO, 1937; $625. 431 7th st. se., after 6:30 p. m.

DODGE—1933 de luxe 4-door sedan; attrac. body; exc. running cond.; very good tires. Heater for economical transportation. This is really a fine car. Motor is good and tight. $235. RE. 3366.

DODGE—1941 4-door Sedan; heater, defroster and new tires; good cond.; excellent motor; original owner; $1,200 or best offer under. CH. 0502.

DODGE, 1947
Custom 4-Door Sedan. 1,300 miles.
Special price of $2295.
MANY OTHER FINE CARS TO CHOOSE FROM
COOPER MOTOR
"Home of Quality Cars"
NA. 0007 — NA. 3075
2445 M St. N.W.

DODGE—1947, 4-door custom sedan; radio and heater. 2000 miles. $2,295. GL. 9302.

FORD—1937 V-8; 85-h. p. motor nearly new; differential overhauled; tires excellent condition; economical to operate; newly painted; radio; private owner; $550. SLigo 4022.

FORD, 1940
Tudor 85 h.p. Black finish. Heater, good paint, motor o.k.; all tires in very good shape. $845. Guarantee and terms.
NORTHEAST MOTOR CO.
920 Bladensburg Rd. N.E.
AT. 0200

FORD—1942 Sedan-Coupe; good cond.; r. & h., 6 tires, chains; $1,100. Phone EM. 6620.

FORD, 1941
Super De Luxe 2-Door Sedan. Very clean; perfect running condition. $975.
COLUMBIA MOTORS
3414 Columbia Pike, Arl., Va. OX. 2505.

FORD, 1941
Coupe with auxiliary seats; r.&h. A clean car in excellent mechanical condition; $995; guarantee and terms.
NORTHEAST MOTOR CO.
920 Bladensburg Rd. N.E. AT. 0200.

FORD, 1937
Coupe. All-round good shape. New motor recently installed. 4 new tires. $445. D. C. inspection guaranteed.
NORTHEAST MOTOR CO.
920 Bladensburg Rd. N.E. AT. 0200.

FORD—1946 Convertible, in excellent condition. Equipped with heater. Price is $1,950.
Mayflower Motors, Inc.
Washington's Oldest and Largest
Lincoln-Mercury Dealer
1125 15th ST. N.W. RE. 0303.

FORD—'43 "8" 15-Pass. Bus; beautiful metallic blue finish; splendid mechanical condition; fine tires; body perfect inside and out. SUNDAY SCHOOL CLASSES, BASEBALL CLUBS, SOCIAL ORGANIZATIONS, ETC., CAN USE THIS AS A MONEY MAKER. $1,350; cash or terms. CENTRAL MOTOR CO., Kaiser-Frazer Dealers. 3200 Lee hwy., Arl. CH. 7000. Open 8 a. m. to 9 p. m., Sunday, 10 to 3.

FORD, 1939
Tudor, 8-cylinder; heater, black; above average in general condition. Excellent piece of transportation. $745. Guarantee and terms.
NORTHEAST MOTOR CO.
920 Bladensburg Rd. N.E.
AT. 0200

FORD—1942 super de luxe sedan-coupe in storage 3 years; carefully driven by one owner; radio, heater; exc. cond. throughout; orig. paint; $1250 cash. OL. 5240.

FORD—1942, r. and h.; exc. cond. W. P. Leber, BOQ833, Ft. Myer. Phone 3285.

FORD, 1946
Super de luxe Tudor "8," black finish; clean interior; top mechanical condition; $1645; guarantee and terms.
NORTHEAST MOTOR CO.
920 Bladensburg Rd. NE. AT. 0200.

FORD—1941 de luxe convertible, virtually brand-new condition, with new paint job, new motor, top, clutch, upholstery, tires, etc.; has heater and radio; original owner will sell for about $1300. Call WI. 8270 afternoons or eves. See it and buy it; examination will convince.

FORD—1941 Coupe, black; heater, winterized; original owner; $950. NO. 4672

FORD—1937 Tudor Sedan. $195.
JOHN S. REESE
1114 Half St. S.W.

FORD—1941 station wagon super de luxe. Light maroon finish. Woodwork in excellent condition. Mechanically O. K.'d, $1,195.
HILL & TIBBITTS
Washington's Oldest Ford Dealership
1114 Vermont Ave. N.W. NA. 9850

FORD—1940 4-door de luxe, Mercury motor; radio, heater, spot lights; good cond.; $950. GE. 6416.

HUDSON—1947 Super 6 club coupe Weather Master heater, like new. FR 5700, Ext. 586.

HUDSON—1941 Commodore 8 Sedan; heater, airfoam seat cushions; beautiful green finish; excellent mechanically and guaranteed; $1,045; $350 down.
TRIANGLE MOTORS
1333 R. I. Ave. N.E. DE. 6303.

Automobiles, Sale 84

JEEP—1947 Demonstrator, complete with heater.
HUNTER MOTORS
901 Prince St., Alexandria, Va.

JEEP—'46 civilian model; compl. set of curtains and rear seat; price, $985. LI. 6286 or LU. 6351 wkdys. after 5 p. m.

LA SALLE—1939 4-passenger club coupe. Radio and heater. Original dark gray finish like new. Spotless interior. A perfect car. $995.
HILL & TIBBITTS
Washington's Oldest Ford Dealership
1114 Vermont Ave. N.W. NA. 9850

LA SALLE—1940 4-door sedan; radio, beautiful green finish; excellent condition throughout. Only $1,295. 30-day Logan owner-rated guarantee. 12-lb. turkey free with every used car purchased.
LOGAN MOTOR CO. (Ford)
2017 Va. Ave. N.W. ME. 2818.
One Block Below 21st and E Sts.

LINCOLN—1946 4-Door Sedan, in excellent condition throughout with only 12,000 actual miles. Our low warranted price, $2,595.
Mayflower Motors, Inc.
Washington's Oldest and Largest
Lincoln-Mercury Dealer
1125 15th ST. N.W. RE. 0303

LINCOLN—1947 4-Door Sedan with automatic windows, overdrive, radio and heater, new seat covers. Driven less than 500 miles. Guaranteed 30 days. $1,200 cash or your car down, balance 24 months.
ALEXANDRIA NASH CORP.
600 Montgomery St., Alex., Va.
Opposite Hot Shoppe

LINCOLN ZEPHYR—1941 4-Door Sedan. Attractive black finish and good tires; motor in very good condition; reasonably priced at $950.
Mayflower Motors, Inc.
Washington's Oldest and Largest
Lincoln-Mercury Dealer
1125 15th ST. N.W. RE. 0303.

LINCOLN—1946 Club Coupe. Beautiful light blue finish and 5 good tires. This car is in A-1 mechanical condition and is equipped with heater, foglights and overdrive. Our low warranted price is $2,395. Down payment is $795 with 18 months for the balance and 30-day guarantee.
Mayflower Motors, Inc.
Washington's Oldest and Largest
Lincoln-Mercury Dealer
1125 15th ST. N.W. RE. 0303

MERCURY—1942 Fordor. Radio and heater. Dark green finish. A one-owner car. 36,500 actual miles. Really a nice one. $1,295.
HILL & TIBBITTS
Washington's Oldest Ford Dealership
1114 Vermont Ave. N.W. NA. 9850

MERCURY—1941 Station Wagon; radio & heater; good cond.; $1,250. AD. 6648.

MERCURY, 1941
Convertible club coupe. Good tires, clean interior; motor and general appearance excellent. $1,145. Guaranteed and terms.
NORTHEAST MOTOR CO.
920 Bladensburg Rd. N.E. AT. 0200.

NASH—1947 Ambassador de luxe sedan; r.&h.; low mileage, $1950. WI. 5170.

NASH—1946 (600), excellent condition; r. and h.; black 4-door; $1400 or best under. 1358 Columbia rd. nw., H. J. Makemull, bet. 10 a. m. and 2 p. m.

NASH—Late 46. Ambassador Club Coupe. Radio, over drive, 13,000 miles. $1850 or best offer under. TE. 7359.

NASH—1935 4-dr. Sedan, r. & h.; exc. run. cond.; good tires; kept 10 yrs. by older person, careful owner; $295. TW. 1380.

NASH—6-cylinder, de luxe 4-door sedan; remarkably clean; wonderful mechanical condition. This car actually runs and looks like a new car although 1934 model. A fine value for $350. RE. 3366.

NASH—1938 2-dr. sedan; mechanically excellent; good tires; recently passed D. C. and Va. insp., $450. Mr. Bowman, GL. 0887.

NASH—4-door sedan, 1934, 6-cylinder model; low mileage by orig. owner. This car has been wonderfully taken care of so that the interior is like new. The orig. finish is attractive, not a single dent in body and mechanically in wonderful condition. New battery and Arvin heater. For value the price of $355 is very reasonable. Drive it and you'll buy it. RE. 3366.

OLDSMOBILE — 1941 2-door, Hydramatic; low mileage by orig. owner, 45,000 miles. Mechanically in wonderful condition. Excellent radio and heater. $1,175 includes paint job and new set of tires. RE. 3366.

OLDSMOBILE—1941 sedanette. Radio and heater. Conventional gear shift, deep maroon finish. Interior exceptionally clean. Mechanically O. K.'d. $1,195.
HILL & TIBBITTS
Washington's Oldest Ford Dealership
1114 Vermont Ave. N.W. NA. 9850

OLDSMOBILE—1941 club coupe; original black paint; good condition; $1000 or best offer under; have to sell. LI. 0117 or RE. 6700, Ext. 73333.

OLDSMOBILE—1941 2-door. Radio and heater. Green finish. 39,000 actual miles. A real buy $1,295.
HILL & TIBBITTS
Washington's Oldest Ford Dealership
1114 Vermont Ave. N.W. NA. 9850

OLDSMOBILE—1940 4-door hydramatic; newly painted; good tires; excellent motor; undercoated; guaranteed, 30 days; $975.
ALEXANDRIA NASH CORP.
600 Montgomery St., Alex., Va.
Opposite Hot Shoppe

OLDSMOBILE—1942 2-door Sedan. $950.
JOHN S. REESE
1114 Half St. S.W.

OLDSMOBILE, 1940
2-door, 6-cylinder. Black finish. Good tires. Motor perfect. R.&H. Seat covers. Really a good used car. $1,045. Guarantee and terms.
NORTHEAST MOTOR CO.
920 Bladensburg Rd. N.E.
AT. 0200

OLDSMOBILE—Late 1946 76 Sedan, exactly 1 yr. old; two-tone gray; hydramatic; radio, heater and nylon covers. To settle estate; $2,195. GE. 8366.

PACKARD—1941 Custom super 4-door; overdrive; r.&h.; low mileage. This is the finest used car in town; guaranteed; $1695.
LOVING MOTORS
"YOUR FRIENDLY PACKARD DEALER"
1919 M St. N.W. ME. 6609.

PACKARD—1939 "8" sedan; r. and h.; original paint; spotless interior; good tires. Only 37,000 miles. AL. 7482.

PACKARD—1938 Coupe; in perfect condition; fine appearance; good tires; heater; $595.
ALEXANDRIA NASH CORP.
600 Montgomery St., Alex., Va.
Opposite Hot Shoppe

PACKARD—1947 de luxe "8" club sedan; r.&h. (radio & heater), $2500. DI. 1428, 8-12 a. m.

PACKARD—1942 Clipper "8"; r.&h.; low mileage; perfect; mechanically guaranteed; $1595.
LOVING MOTORS
"YOUR FRIENDLY PACKARD DEALER"
1919 M St. N.W. ME. 6609.

PACKARD—'42 Clipper Club Coupe; desirable black finish; appealing performance; very clean inside; r. & h., seat covers, fine tires. Bargain at $1,295; terms or trade. CENTRAL MOTOR CO., Kaiser-Frazer Dealers, 3200 Lee hwy, Arl., Va. CH. 7000. Open 8 a. m. to 9 p. m., Sunday, 10 to 3.

PACKARD—'41 Clipper 4-door sedan; clean interior, radio and heater; body just refinished in royal blue. $1,345. 30-day Logan owner-rated guarantee. 12-lb. turkey free with every used car purchased.
LOGAN MOTOR CO. (Ford)
2017 Va. Ave. N.W. ME. 2818.
One Block Below 21st and E Sts.

PACKARD—1947 Super Clipper 4-Door Sedan. In new-car condition; beautiful 2-tone gray finish and equipped with radio, heater, foglights, electromatic clutch and overdrive. Our low warranted price is only $2,850.
Mayflower Motors, Inc.
Washington's Oldest and Largest
Lincoln-Mercury Dealer
1125 15th ST. N.W. RE. 0303.

PACKARD—1940 Club Coupe, 6-cyl.; r. & h.; $800. AT. 5227 or RE. 7500, Ext. 5166.

PACKARD—1941 110 4-door sedan, radio, heater, original 2-tone green finish, exceptionally smooth running motor. Very good tires. $1,245. 30-day Logan owner-rated guarantee. 12-lb. turkey free with every used car purchased.
LOGAN MOTOR CO. (Ford)
2017 Va. Ave. N.W. ME. 2818.
One Block Below 21st and E Sts.

PACKARD—1932 4-door sedan. This car is in exceptionally good condition throughout; it has speed, power and clean as a pin. Price, $400. DE. 6685.

PLYMOUTH—1940 2-dr. Original black finish, clean as a pin inside; a nice car; reasonable, $795. Low down payment.
GREENWAY
3900 Minn. Ave. N.E. AT. 3516.

PLYMOUTH—1936 de luxe 4-door sedan; low mileage by orig. owner. Exc. body and tires. New seat covers. Runs like a top and has fine heater and radio. $380. RE. 3366.

PLYMOUTH, 1942
Special de luxe 2-door; heater. A good all-round automobile and priced to sell quick. $1,145. Guarantee and terms.
NORTHEAST MOTOR CO.
920 Bladensburg Rd. N.E. AT. 0200.

PLYMOUTH—1941 Club Coupe with heater. GE. 5228.

PLYMOUTH, 1939
4-door de luxe; very clean inside; motor overhauled; good tires; excellent transportation; $875; guarantee and terms.
NORTHEAST MOTOR CO.
920 Bladensburg Rd. N.E. AT. 0200.

PLYMOUTH, 1941
2-door; very neat; good mechanically; $945.
COLUMBIA MOTORS
3414 Columbia Pike, Arl., Va. OX. 2505.

PLYMOUTH—1946 2-dr. Heater, seat covers, exactly like new, $1650. $550 down.
GREENWAY
707 Main Ave. S.W. DI. 7025.

PLYMOUTH—1941 4-door. Light iridescent color. Mechanically O. K.'d. Spotless. $1,175.
HILL & TIBBITTS
Washington's Oldest Ford Dealership
1114 Vermont Ave. N.W. NA. 9850

PLYMOUTH—1937 2-door Sedan. $295.
JOHN S. REESE
1114 Half St. S.W.

Automobiles, Sale 84

PLYMOUTH—'47 4-door de luxe; heater, seat covers, back-up light. $1,895 or best offer under. SH. 5332.

PLYMOUTH—1940 4-door. Original dark blue finish. A smooth running car, that has been carefully driven. Mechanically O. K.'d. $1,050.
HILL & TIBBITTS
Washington's Oldest Ford Dealership
1114 Vermont Ave. N.W. NA. 9850

PLYMOUTH—1938 de luxe 4-door sedan. Very excellent mechanical condition. Fine looking body, good tires. A fine car for the reasonable price of $335. RE. 3366.

PLYMOUTH—1942 4-door; newly painted; new seat covers, 4 new tires; newly undercoated; excellent motor; $895 (ex-taxi).
ALEXANDRIA NASH CORP.
600 Montgomery St., Alex., Va.
Opposite Hot Shoppe

PLYMOUTH—1937 sport coupe, heater, $400 or best offer under. Call WA. 9338.

PLYMOUTH—1935 2-door Sedan. $150.
JOHN S. REESE
1114 Half St. S.W.

PONTIAC, 1940
Club coupe, special 6-cylinder. New paint; r.&h.; tires practically new. Has passed D. C. inspection and ready to go. $1,045; guarantee and terms.
NORTHEAST MOTOR CO.
920 Bladensburg Rd. N.E. AT. 0200.

PONTIAC—1939 4-dr. de luxe sedan; r&h, special for quick sale, $795; just overhauled. Pvt. owner. HO. 9361.

PONTIAC, 1940
2-door Special, 6-cylinder; new paint; tires excellent; just passed D. C. inspection; $1045; guarantee and terms.
NORTHEAST MOTOR CO.
920 Bladensburg Rd. N.E. AT. 0200.

PONTIAC—1942 "8" Streamliner Chieftain 4-Door Sedan. In very good condition throughout; original black finish, white sidewall tires, radio, heater, seat covers and foglights. Priced below the market at $1,395.
Mayflower Motors, Inc.
Washington's Oldest and Largest
Lincoln-Mercury Dealer
1125 15th ST. N.W. RE. 0303.

PONTIAC—1936 2-Door Sedan; recond. motor, new clutch, transmission and differential; Virginia inspected; good transp. GL. 4400, ext. 397.

PONTIAC—1940, original black finish, positively perfect mechanical condition. If you drive it, you'll buy it. $895.
GREENWAY
707 Main Ave. S.W. DI. 7025.

PONTIAC—'41 2-Dr. "6" Streamline Torpedo Coupe-Sed.; appealing, splendid appearance; dependable condition and tires; heater and seat covers. Splendid value at $1,065; terms or trade. CENTRAL MOTOR CO., Kaiser-Frazer Dealer, 3200 Lee hwy., Arl. CH. 7000. Open 8 a. m. to 9 p. m., Sunday, 10 to 3.

PONTIAC—1940 6 convertible coupe; r.&h.; spotlight, clock, seat covers. Price, $1050. Call HO. 7457.

PONTIAC—1941 Silver Streak sedanette. Radio and heater. Royal blue color. Has had seat covers since new. Mechanically O. K.'d. $1,195.
HILL & TIBBITTS
Washington's Oldest Ford Dealership
1114 Vermont Ave. N.W. NA. 9850

PONTIAC—'39 6-cylinder coach; heater, new custom slip covers; excellent transportation; only $745. 12-lb. turkey free with every used car purchased.
LOGAN MOTOR CO. (Ford)
2017 Va. Ave. N.W. ME. 2818.
One Block Below 21st and E Sts.

PONTIAC—1936 6-cylinder 4-door sedan; r. and h.; motor recently overhauled; $375. Call after 6 p. m., DU. 7988.

STUDEBAKERS 1947
Immed. delivery on convertible coupes, 5-pass. club coupes, 2-dr. and 4-dr.; several with low mileage. Metropolitan Motors, N. Y. and Bladensburg. TR. 9474.

STUDEBAKER—1938 Commander; owner going abroad; excellent radio, heater, new engine and rear axle assembly recently installed. Perfect running condition. $850. EM. 1058.

STUDEBAKER—1941 Champion 2-door. Radio and heater. Beautiful green finish. Clean interior. An ideal economy car. $995.
HILL & TIBBITTS
Washington's Oldest Ford Dealership
1114 Vermont Ave. N.W. NA. 9850

STUDEBAKER—1941 Champion coach; r. and h., new custom slip covers. Reduced to $895. 30-day Logan owner-rated guarantee. 12-pound turkey free with every used car purchased.
LOGAN MOTOR CO. (Ford)
2017 Va. Ave. N.W. ME. 2818.
One Block Below 21st and E Sts.

STUDEBAKER—1937 President 4-dr. sedan, r. & h., good tires, motor overhauled last month, new clutch, new generator, passed Va. inspection. Needs paint. $600 cash. Apt. 143, Florida Hall, Arlington Farms., after 5 p. m.

STUDEBAKER—1939 Champion, just passed D. C. inspection; new paint, heater; $695 or best offer under. TA. 7279.

STUDEBAKER—1937 4-door Dictator, recently rebuilt motor like new, new clutch, springs, shock absorbers, carburetor, etc., heater; priv. owned; $695 or best offer under. 2415 20th st. nw., Apt. 36. CO. 6095 after 5:30 p. m.

STUDEBAKER—1942 Commander 4-door sedan. Brand-new appearance. Radio and heater. Tires like new. Priced at $1,245. Attractive terms. 30-day Logan owner-rated guarantee. 12-pound turkey free with every used car purchased.
LOGAN MOTOR CO. (Ford)
2017 Va. Ave. N.W. ME. 2818.
One Block Below 21st and E Sts.

WHOLESALE PRICES
9 outstanding buys in this unusual clearance sale.

1942 Plymouth, 4-dr.	$995
1942 Pontiac, 4-dr.	$1150
1939 Packard, 4-dr.	$785
1938 Oldsmobile Coupe	$545
1938 Packard, 4-dr. Sedan	$625
1939 Buick, 4-dr.	$745
1941 Pontiac Sedanette	$1145
1942 Chevrolet Fleetline	$1095
1938 Studebaker, 2-dr.	$375

WASHINGTON MOTOR SALES CORP.
KAISER-FRAZER DISTRIBUTORS
1516 14th St. N.W. AD. 2270.

EDWARD Motor Co.

'41 Chrysler Royal 4-door. Radio and heater	$1295
'41 Chevrolet Convertible Club Coupe. Radio & heater	$1250
'41 Buick Super 4-door. Radio & heater	$1385
'41 Chevrolet Club Cpe.	$1195
'47 Chevrolet Aero Sedan. Radio & heater. Like new	$2295
'34 Chevrolet, 2-dr. '35 motor	$195
'39 Buick 4-dr. R & H.	$895
'41 Dodge 2-door. Radio and heater. Fluid drive	$1095
'39 Plymouth Cpe. Heater	$695
'39 Oldsmobile "6" 4-door. Radio and heater	$695
'36 Chevrolet Coupe	$395
'46 Plymouth 4-dr. Heater	$1695
'41 Dodge Club Cpe. Radio and heater. Fluid drive	$1195

EDWARD Motor Co.
OR. 6600
5033 Wisc. Ave. N.W.
Wisconsin at Garrison St. N.W.
Formerly at 7225 Wisc. Ave.
Daily 8:30 to 8:30
Sunday 10 to 5
MEMBER OF NATIONAL CAPITAL USED CAR DEALERS ASSOCIATION

FRANK SMALL, JR., INC.
OFFERS THE BEST USED CARS AT THE LOWEST POSSIBLE PRICES.
1301 Good Hope Rd. S.E. LI. 2076.
215 Pa. Ave. S.E. TR. 8247.

YOU
Can Buy With
CONFIDENCE
From
LOVING MOTORS

1940 Packard "6" 4-door; radio and heater; new 1947 motor; very clean; guaranteed; $995.
1947 Packard 2-door. This is the answer for a new car.
1938 Packard light "8"; new oversize tires; excellent mechanical condition; $795.
1941 Packard 2-door, "6"; motor reconditioned. A nice car and guaranteed; $1,295.
1941 Buick, super; perfect inside and outside; mechanically right; guaranteed; $1,395.

LOVING MOTORS
"Your Friendly Packard Dealer"
1919 M St. NW. ME. 6609

Takoma Park Votes Street Improvements

Ordinances providing for numerous street improvements were adopted by the Takoma Park (Md.) Town Council last night.

The improvements which would be paid for through property assessments call for:

1. Construction of concrete curbs and gutters on Larch ave. at a cost of $1.50 per lineal foot, on Heather ave. in Wildwood subdivision at a cost of $1.25, and on Kentland ave. in Gilbert subdivision at a cost of $1.10.

2. Roadway construction on Winchester ave. at $2.15 per lineal foot, and Manor Circle at $4.50.

3. Sidewalk construction on Manor Circle at $1.50 per foot.

Use of Red Cross Name by Romania Unit Is Protested

New York, Dec. 16 (AP).—The New York Times says it has learned that the American Red Cross has sent a protest to the Romanian legation in Washington over "the use in this country of the Red Cross name and emblem by the Romanian Red Cross."

"The protest was intended to 'acquaint' the legation with the terms of the Federal Act of 1905, which constitutes the charter of the American Red Cross and limits the use of its name and emblem," the paper says, adding:

"It also reminded the legation of the international understanding among members of the League of Red Cross Societies that one Red Cross society will not go into the country of another without the consent of the indigenous society."

Frailey Renamed President of Metropolitan 'Y'

Dr. Carson P. Frailey, executive vice president of the National Drug Manufacturers Association, was reelected president of the Metropolitan YMCA last night at the Central YMCA, 1736 G st. nw.

L. T. Breuninger was named first vice president; Col. William S. Culbertson, second vice president; Henry W. Fisher, jr., recording secretary; Lanier P. McLachlen, treasurer; E. C. Giddings, assistant treasurer, and James C. Wilkes, general counsel. All except Wilkes, who succeeds James R. Kirkland, were reelected.

Reelected to the board of directors for three years were W. W. Everett, jr., F. Henry Jones, Alfred H. Lawson, Edgar Morris, William N. Payne, jr., Lee R. Pennington, James E. Smith, Hugh A. Thrift, Giddings and McLachlen.

Tighe E. Woods Nominated for Housing Expediter

President Truman yesterday nominated Tighe E. Woods to be housing expediter.

Woods, a resident of Illinois, has been serving as acting expediter since the resignation of Frank Creedon, October 31.

The President also sent to the Senate the nomination of Peyton Ford of Oklahoma to be an assistant to the Attorney General, succeeding Douglas W. McGregory, who resigned.

Trucks for Sale 86

CHEVROLET—1946 ½-ton pickup. 7500 miles. AT. 9247.

CHEVROLET, 1941
C.O.E., H.D. Chassis with 15-foot steel cargo or furniture type van; level floor with rear double doors; good condition. $1,275. May be seen 8 a. m. to 10 p. m. SUNOCO SERVICE STATION, 1st and K sts. ne.

DODGE—1942 1½-ton stake body truck. $775.
JOHN S. REESE
1114 Half St. S.W.

DODGE—1941 ½-ton Truck. $375.
JOHN S. REESE
1114 Half St. S.W.

FORD—1941 Dump Truck. $435.
JOHN S. REESE
1114 Half St. S.W.

FORD—1936 panel body, heavy duty, $450. DU. 2710.

Autos Wanted 88

BUICK—'38 or '40 Spl. 4-Dr. Sedan, perfect; cash; no dealers. OR. 0549.

HALEY'S
Direct Factory Packard Dealer
Wants Used Cars
ANY MAKE
ANY MODEL
PICK PACKARD . . .
PICK HALEY'S . . .
2020 M ST. N.W.
NA. 1900

FORD, Mercury or Lincoln body, any year or model wanted. Call 5:30 to 6:30 p. m., WA. 1715.

I WILL PAY ALL CASH for clean cars, new or used. Call us today or drive by. GENE CASTLEBERRY, 1640 Benning rd. ne. FR. 5231.

NAME your own price for your car. We will sell it for you at your own price and charge you only 5% if we sell it. Come out to the big lot for a square deal on your '36 to '48 car. [illegible] Motor Co., 5120 Wis. ave. nw. Open Sunday. OR. 4407.

WANTED
LATE MODEL USED CARS
HILL & TIBBITTS
1114 VERMONT AVE. N.W. NA. 9850.

WE WANT CARS
REGARDLESS OF PRICE
Don't trade on a new car or sell to anyone until you get our big price. Need 100 cars, 1935-1947. Absolutely high cash prices. If car is not paid for, will pay off balance and give you difference.
BARNES-SANDERS MOTORS
Washington's oldest exclusive used-car dealers. See Mr. Barnes for appraisal. All cash or certified check. Only one location. Drive to open lot, 1300 14th, corner N st. nw. Open 8:30 to 8:30. NOrth 1111.

"WIN WITH WINN"
Top Prices For Your Car
NEVER TOO NEW
NEVER TOO OLD
Will Come to Your Home or Office
Plenty Parking Space
Open Evenings—Sundays 10-6
WINN'S MOTORS
2 CONVENIENT LOCATIONS
150 Florida Ave. N.E. EX. 2400
3730 Georgia Ave. N.W. RA. 7423
AT HORNER'S CORNER
SELL OR TRADE YOUR CAR
Fla. ave., 5th to 6th Sts. N.E., AT. 6464
STANLEY H. HORNER, Sales

Virginia Urged To Boost Aid To Blind 40%

Richmond, Va., Dec. 16 (Spl.).—"Immediate steps" toward raising relief grants to the State's blind by 40 per cent were recommended today by the American Foundation for the Blind, Inc.

The Foundation, in its report made public here today by Governor Tuck, also asked formation of an educational plan to provide instruction in public day schools for blind and visually handicapped children.

"There would seem to be little justification for the State of Virginia to have an average grant of $23 per month when the average for the entire country is $38 a month," the report commented.

U. S. Would Pay 55 Per Cent

The report stated that under present Virginia and Federal laws the State could increase its present payments by 40 per cent and allow, in addition, $10 a month a person for special expenses and still receive a 55 per cent reimbursement from the Federal Government under the Social Security Act.

The foundation was asked to make the study upon recommendation by a three-man Governor's committee which investigated conditions at the Virginia Workshop for the Blind, at Charlottesville, last January.

Other recommendations made in the foundation's report included classifying all blind persons in the blind aid category. At present, relief to persons over 65 years of age comes under old-age relief whether or not the client is blind.

Against Proposed School

It also suggested appointment of an advocate to present to the reviewing officer the case of any relief recipient who wishes to appeal his grant.

It asked abandonment of plans for a proposed Virginia School for the Blind, at Charlottesville, and urged that a general program for education of blind children in the public schools system be undertaken without delay.

A vocational training program for the blind, "in which instruction rather than production is the main consideration," was recommended.

Special schools for the blind at high school levels were deemed unnecessary by the Foundation, "since children able to profit from high school education should do so in the public school."

SCC to Resume Telephone Rate Hearing Today

Richmond, Va., Dec. 16 (AP).—The State Corporation Commission's hearing on an application of Chesapeake & Potomac Telephone Co. of Virginia for rate increases will be resumed at 11 a. m. tomorrow when SCC counsel will begin cross-examination of company witnesses.

Those who are expected to be called for cross-examination tomorrow include A. L. Lanigan, assistant vice president of four Chesapeake & Potomac telephone companies; R. W. Thomas, of the engineering department of American Telephone & Telegraph Co., and R. W. Michie, vice president of four C&P companies.

The hearing of the telephone company's application was continued on December 3 to permit counsel for the commission to get ready for cross-examination of witnesses for the telephone company who had testified previously in the case.

Baltimore Banks To Be Open on 4 Saturdays in 1948

Baltimore, Dec. 16 (AP).—Baltimore banks, having adopted a five-day week last summer, announced today they will do business on four Saturdays in 1948 to avoid long idle periods when holidays fall at the end of the week.

Banks in other sections of Maryland are expected to follow suit.

The four open-for-business Saturdays are:

February 21, because Monday, February 23, is a legal holiday, Washington's birthday.

March 27, because Friday, March 26, is Good Friday and a legal holiday.

May 29, because Monday, May 31, is the legal Memorial Day holiday.

September 11, because Friday, September 10, is Defenders' Day in Maryland.

Yule Parties Set For 600 Children

Christmas entertainments for three groups of Fairfax County children have been planned by local civic organizations for Sunday, Monday and Tuesday.

Sunday's program, to be held at the Madison School at 2 p. m., will be sponsored by the New Greenway Downs Association, which plans to entertain 175 youngsters. The appearance of Santa Claus, musical entertainment and refreshments will be features.

The Rotary Club will be host on Monday, when about 300 children will be feted at the new Fairfax Theater at 3:30 p. m., and again on Tuesday, when about 125 youngsters will be entertained at the Fairfax Negro Elementary School at 3:30. Howard Sharp is chairman for the entertainment.

Woman Held on Charge Of Stealing Fur Coat

Cumberland, Md., Dec. 16 (AP).—Mrs. Ruth Roma Welsh, 24, Union, N. J., was ordered held under $500 bond for action of the grand jury on a charge of stealing a fur coat, when arraigned today before trial Magistrate Oliver H. Bruce, jr.

Her husband, Arthur Charles Welsh, 38, who was arrested when police confiscated a small arsenal at the cabin in which they were staying, is being held for Hagerstown authorities on a larceny charge.

Best Site Sought

Bay Bridge Test Borings Start Today

Baltimore, Dec. 16 (AP).—Engineers tomorrow will start $100,000 to $150,000 worth of test borings to determine the best location for a bridge or combination bridge and tunnel across Chesapeake Bay.

Six crews of four men each will man two 100-foot scows from which drills will bore down 100 to 300 feet below the surface of the bay across the four-mile stretch between Sandy Point on the western shore and Kent Island on the east.

They will work 24 hours a day and the tests are expected to take at least three months, depending mostly on weather and tide conditions.

The borings will be 400 to 775 feet apart on two lines across the bay—one for a possible causeway bridge with a high center steel arch which would permit ocean-going vessels to ply up and down the bay, and one for causeways with a tunnel under the bed of the bay at the center to permit shipping traffic.

In either case, the crossing itself is expected to cost about 25 million dollars. A start on the project, which has been discussed since about the time of the War Between the States, was authorized by the 1947 General Assembly last winter after Governor Lane had made it one of the planks in his campaign platform.

Ridenouk Gets 10 Years in Md. Slaying

Hagerstown, Md., Dec. 16 (AP).—A Circuit Court jury refused the State's demand for a first-degree murder verdict against Roy Woodrow Ridenour today, but convicted the young West Virginia Army veteran of manslaughter and he was sentenced to 10 years in prison for the slaying of a Hagerstown gambler.

"I'm not guilty," the 30-year-old Martinsburg, W. Va., man told the court after he had heard the verdict returned by 12 men following an hour and 40 minutes of deliberation.

Chief Judge William A. Huster of the Fourth Judicial Circuit imposed the sentence. He said he and his two associates had decided the maximum penalty was called for by the verdict.

On Terminal Leave

Ridenour, who was an Army warrant officer on terminal leave at the time, was accused of slaying Charles Terzeian Taylor as they were returning from Martinsburg the night of July 28 after a gambling session at John Light's tavern.

Taylor was supposed to have been carrying $3400 in a paper sack when they left Martinsburg.

Ridenour's defense was that Taylor "pulled a gun on me and called me a stool pigeon" during an argument over a horse race bet as they were driving along the Williamsport pike en route to Hagerstown. He said Taylor owed him $2400 on the bet. He also claimed Taylor was a member of the tri-State Potomac Valley gambling syndicate which had taken him "to the cleaners" for $1000—his savings, his terminal leave pay, and what he could borrow from friends.

Body Found on Road

The gambler's body was found along the road the next morning. His blood-spattered car was found parked near South Potomac Junior High School here.

Ridenour testified he became frightened and ran from the car after "the gun went off." Then he went back, dumped Taylor's body out, and drove the car into Hagerstown. He started to buy a bus ticket to Baltimore but noticed there was blood on his trousers and hired a cab to Frederick instead. He hired another which took him to Baltimore.

He was picked up there the second day as he emerged with a girl friend from her apartment house. Her address had been given Baltimore detectives by Hagerstown police.

Ridenour told them he took about $200 out of Taylor's paper sack and then threw it into a hedge near the schoolhouse. It has never been found.

The jury brought in its verdict so quickly that many of the spectators who jammed the courtroom through the two-day trial hadn't yet returned from lunch.

Md. Program Outlined for Road Builders

Baltimore, Dec. 16 (AP).—Chairman Robert Reindollar of the State Roads Commission laid a 25 to 40-million-dollar construction schedule for 1948 before some 100 road builders today, one of whom said he was seeking the "impossible."

The scarcity of equipment and material, as well as labor was cited by Bruce Campbell, representing the Maryland Aggregates Association, as factors against a schedule of such magnitude.

Campbell said he thought the commission was "trying to reach too far. It is not smart to go ahead at this time and try to spend so much money in so short a time."

Would Spread Program

He suggested the program be spread out over a longer period. The 1948 road construction schedule is the first stage in Maryland's 200-million-dollar highway program that is to cover a five-year period.

Campbell voiced his belief after William T. Childs, chief engineer of the commission, gave a breakdown of materials required for 1948.

These included 300,776 tons of stone, 216,966 tons of gravel, 216,942 tons of washed sand and 382,265 of bank-run gravel.

Further, cement road work will require 492,225 tons of barrels of portland cement and 641 tons of structural steel.

Some contractors commented they thought the commission's needs might be met, since both equipment and labor was becoming more available.

Regional Breakdown Planned

The Maryland Contractors Association—the other group represented at the crowded gathering in the Baltimore Association of Commerce Building—will receive a regional breakdown of materiel and equipment requirements for further study.

Reindollar told the builders that the commission's most serious bottleneck would be the acquisition of rights of way. He said the program would be flexible and fluctuate according to the ability to make surveys, acquire land, and lay out plans.

The 1948 program was divided into three parts, he said. The first was resurfacing and widening existing roads, the second some 20 to 25 projects of ordinary roads construction, and the third six to eight expressways.

Greeting Card to Lane Asks for New Road

Crisfield, Md., Dec. 16 (AP).—Merry Christmas, Governor, and how about that new road in 1948?

That's the gist of a Christmas greeting card sent Governor Lane by the Crisfield Chamber of Commerce.

After 243 words of the usual felicitations and best wishes, the Crisfield card concludes:

"Before the close of 1948 we sincerely trust and hope that Somerset County will be greatly enriched with a new straight and hard-surfaced road between Marion Station and Westover."

The Unseen Audience

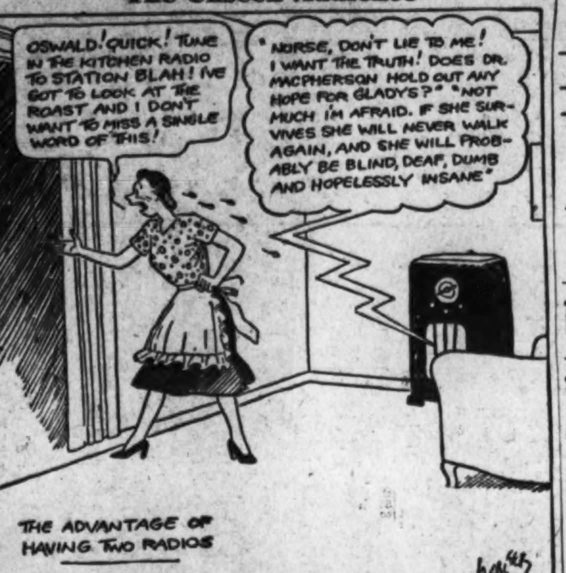
OSWALD! QUICK! TUNE IN THE KITCHEN RADIO TO STATION BLAH! I'VE GOT TO LOOK AT THE ROAST AND I DON'T WANT TO MISS A SINGLE WORD OF THIS!
"NURSE, DON'T LIE TO ME! I WANT THE TRUTH! DOES DR. MACPHERSON HOLD OUT ANY HOPE FOR GLADYS?" "NOT MUCH I'M AFRAID. IF SHE SURVIVES SHE WILL NEVER WALK AGAIN, AND SHE WILL PROBABLY BE BLIND, DEAF, DUMB AND HOPELESSLY INSANE"
THE ADVANTAGE OF HAVING TWO RADIOS
12-17

WISHING WELL

Registered U. S. Patent Office.

8 Y	6 A	2 A	5 A	3 B	4 A	2 H	7 Y	3 I	7 O	8 O	7 U	3 G
7 W	3 R	7 I	8 U	2 O	7 L	5 H	6 D	4 R	8 R	3 E	2 M	7 L
8 H	7 L	8 A	3 L	7 O	8 N	4 E	2 E	7 V	3 I	5 U	6 A	8 D
3 E	8 I	2 P	7 E	6 T	3 F	7 T	8 C	5 N	7 H	4 P	3 I	7 A
8 A	7 T	3 N	4 A	7 O	8 P	6 E	3 F	2 A	8 O	7 N	5 T	8 V
7 E	8 E	7 F	2 R	3 I	7 O	8 R	4 I	7 R	3 V	8 C	7 E	3 E
3 D	7 V	3 A	8 O	7 E	8 M	2 T	3 Y	8 E	4 R	3 S	2 Y	7 R

HERE is a pleasant little game that will give you a message every day. It is a numerical puzzle designed to spell out your fortune. Count the letters in your first name. If the number of letters is 6 or more, subtract 4. If the number is less than 6, add 3. The result is your key number. Start at the upper left-hand corner of the rectangle and check every one of your key numbers, left to right. Then read the message the letters under the checked figures give you.

Copyright 1947, by William J. Miller. Distributed by King Features, Inc. 12 17

NAPOLEON

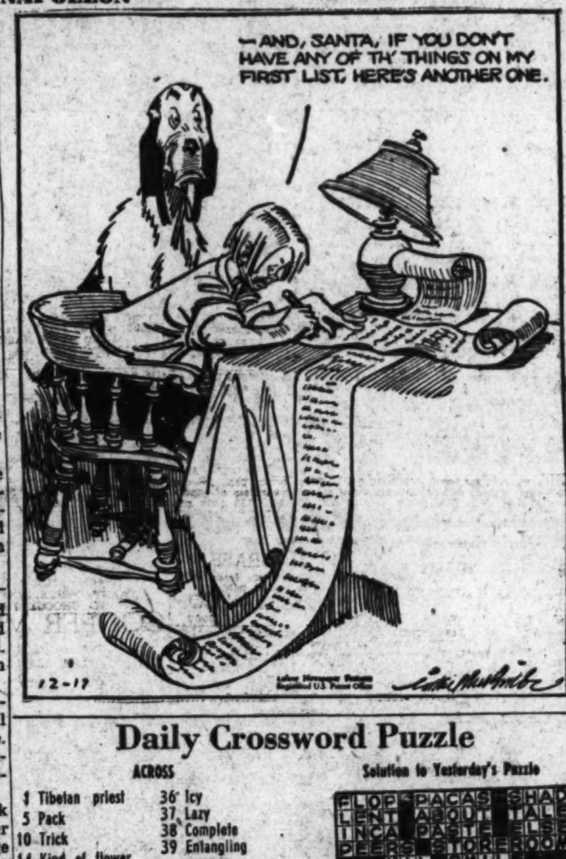
—AND, SANTA, IF YOU DON'T HAVE ANY OF TH' THINGS ON MY FIRST LIST, HERE'S ANOTHER ONE.
12-17

Daily Crossword Puzzle

ACROSS

1 Tibetan priest
5 Pack
10 Trick
14 Kind of flower
15 Souvenir
16 City in Oklahoma
17 Piscatorial vendor
19 Story
20 Make lace
21 Canal in New York
22 Wand
23 Honey makers.
24 Braid
26 Diamond surfaces
29 Without a spinnaker
32 Volume of maps
33 French river
34 Negative
35 Underground stem
36 Icy
37 Lazy
38 Complete
39 Entangling weapon
40 Writ of law
41 Removed horns
43 Merchant
44 Kind of orange
45 Broad smile
46 Palatable
48 Downpour
49 Enervate
52 Natural gas carrier
53 Secret ideas
56 River in Germany
57 Artist's stand
58 Departs
59 Sailors
60 Accumulate
61 Possesses

DOWN

1 Hoist
2 Melody
3 Fine rain
4 Timber tree
5 Tallies
6 African city
7 Persuade
8 Exclamation of dislike
9 Pro
10 Sell to consumers
11 Alone
12 Fodder vat
13 Paradise
18 Assembles
22 Bundle
23 Whip
24 French city
25 "Swedish nightingale"
26 Happened
27 Expiate
28 Heavy shoe
29 Mixed vegetables
30 Work a puzzle
31 Guide
33 Skirmish
36 Kind of bell
37 Persia
39 Small nail
40 Convey
42 Willows
43 Experiments
45 Opens
46 Site
47 Opera by Verdi
48 Genus of shrubs
49 White substance
50 Arabian seaport
51 Vide by
53 Legume
54 Hydraulic engine
55 Past

Solution to Yesterday's Puzzle

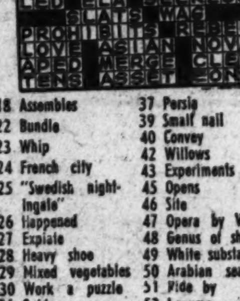
FLOP PACAS SHAD
LENT ABOUT TALE
INCA PASTE ELSE
PEERS STOREROOM
MILL SMILE
REFINED ALL OLD
EXAGGERATE EYER
PUMAS AGO SMITE
EDEN AMENDMENTS
LED ELA SEERESS
SLATS WAG
PROHIBITS REBEL
LOVE ASIAN NOVA
APED MERGE CLEW
TENS ASSET EONS

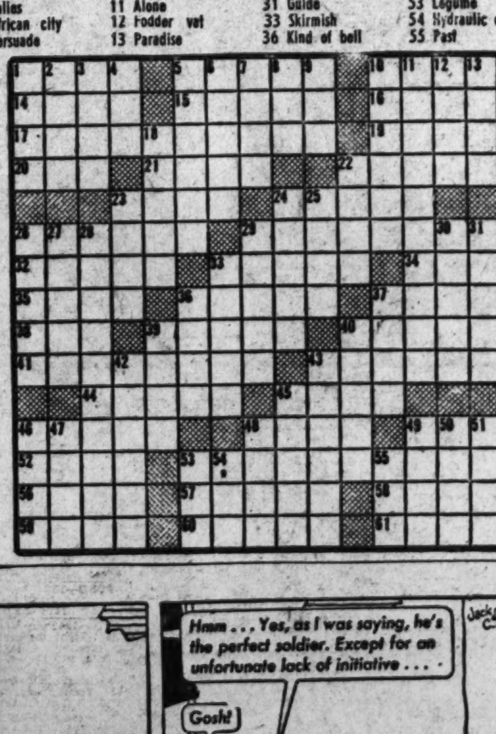

GRIN AND BEAR IT By Litchy

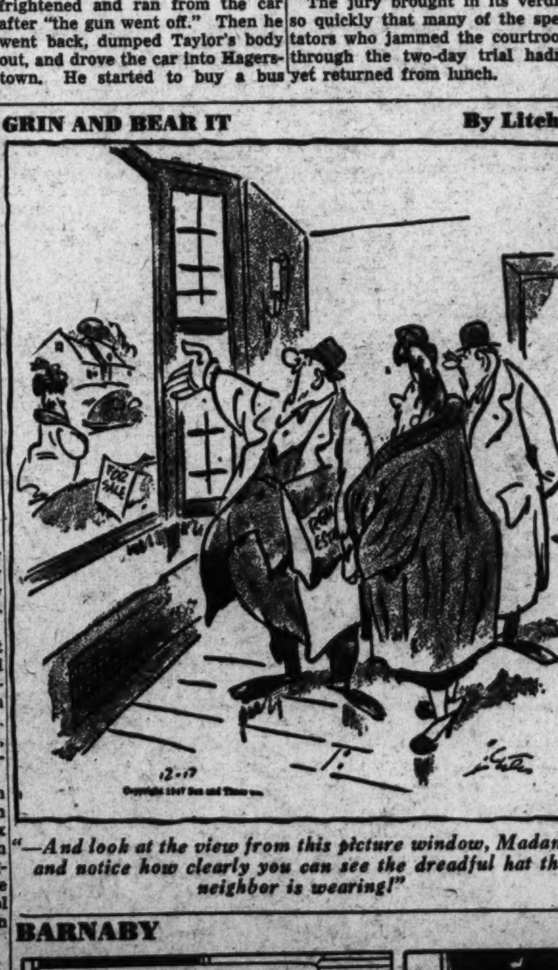

"—And look at the view from this picture window, Madam—and notice how clearly you can see the dreadful hat the neighbor is wearing!"

BARNABY

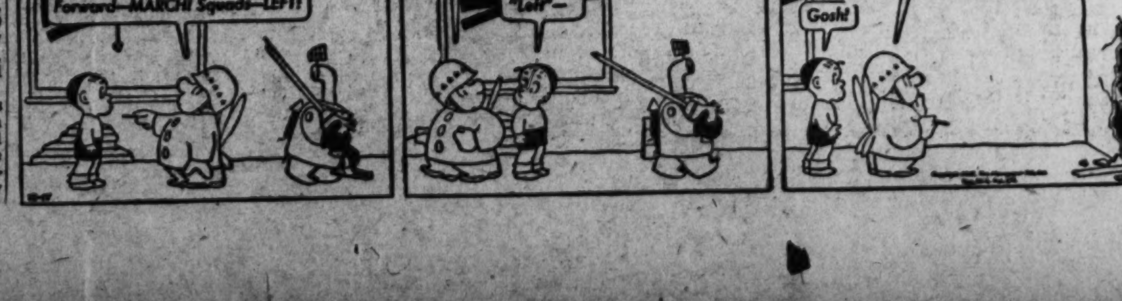
Blotto is a perfect soldier, Barnaby. Watch his unwavering obedience . . .
Forward—MARCH! Squads—LEFT!
Blotto!
You said "Left"—
Hmm . . . Yes, as I was saying, he's the perfect soldier. Except for an unfortunate lack of initiative . . .
Gosh!
Jack Morley C. J.

Today's Radio Programs

WEDNESDAY WASHINGTON E.S.T.

Radio stations furnish information for this listing and are responsible for its accuracy.

	WMAL 630	WRC 980	WOL 1260	WINX 1340	WWDC 1450	WTOP 1500
	News, 6, 7, 8:30 Town Clock, 6:05-9. David Wills, 7:45.	WRC Almanac, 5:30. News, 6, 7, 7:30, 8, Bill Herson, 6:05-9. Weather, 6:30.	News, 6, 6:30, 7, 7:30. George Reedy, 8. Lew Parker, 7:15. Hunnicutt, 6-9:30.	News, 6, 7, 8, 5. The Jerry Strong Show, 6:05-9. Five-Minute Mystery, 7:55.	News, 6:30, 7, 7:30, 8:15. Milton Q. Ford and Milt Slosser, 6-9:15. Devotions, 6:45.	Corn Squeezing, 5:30-7:30. News, 6, 6:30, 7, 7:30. CBS News, 8. Godfrey's Sundial, 7:45-9.
9 :00	Breakfast Club	Bill Herson	Hunnicutt	News; Jerry	Milton Q. Ford,	News, Mahoney
:15	Don McNeil	News; Nancy	"	Strong	Alice Lane	Home Service
:30	Jack Owen	Osgood	Spice in Life	Curtain Call	" "	You're The Top
:45	Sam Cowling	Tips and Tunes	Hymn Time	" "	Man on the Street	Winner Take All
10 :00	My True Story	Fred Waring	Shady Valley	News; Band Stand	Tune Inn	" " "
:15	" " "; Betty	" "	Yr. Name in Music	Howard Williams	Norman Gladney	Dr. Paul
:30	Crocker's Mag.	Road of Life	News; Showtunes	" "	Tune Inn	Evelyn Winters
:45	Listening Post	Joyce Jordan	Listeners' Ex'chge	" "	Norman Gladney	David Harum
11 :00	Breakfast in	Nora Drake	Jekyll and Hyde	News; Band Stand	Tune Inn	Arthur Godfrey
:15	Hollywood	Katie's Daughter	Betty and Bob	Howard Williams	Norman Gladney	" "
:30	Ruth Crane	Jack Berch	Heart's Desire	" "	Tune Inn	Grand Slam
:45	" "	Lora Lawton	" "	" "	Gladney; News	Rosemary
12 :00	News, Evans	News; D. Brinkley	Kate Smith	News Roundup	Tello Test	Wendy Warren
:15	Ted Malone	Look to This Day	Victor Lindlahr	Bing Crosby	Lunch at 1450	Aunt Jenny
:30	Welcome	Richard Harkness	Higbie, News	Sons of Pioneers	" ", "	Helen Trent
:45	Travelers	Nancy Osgood	At Union Station	Harry James	Bing Crosby	Our Gal Sunday
1 :00	David Wills	Tin Pan Ballet	Stranger's Song	News; Symphony	All Sports Parade	Big Sister
:15	Galen Drake	" " "	5-Star Revue	Paganini's	Tony Wakeman	Ma Perkins
:30	Tommy Dorsey	Robert McCormick	(Art Brown)	Concerto No. 1	All Sports Parade	Young Dr. Malone
:45	" "	Believe It Or Not	" " "	(Menuhin)	Tony Wakeman	Guiding Light
2 :00	" "	Today's Children	Queen For a Day	News; Joe Dosh	All Sports Parade	2nd Mrs. Burton
:15	" "	Woman in White	Martin Block	" "	Tony Wakeman	Perry Mason
:30	Bride	Hally Sloane	Art Brown	" "	All Sports Parade	Look Your Best
:45	and Groom	Light of World	" " " "	" "	Tony Wakeman	Rose of My Dreams
3 :00	Ladies Be Seated	Life Can be Beaut.	" "	News; Joe Dosh	All Sports Parade	Double or
:15	" " "	Ma Perkins	" "	" "	Tony Wakeman	Nothing
:30	Paul Whiteman	Pepper Young	" "	" "	All Sports Parade	House Party
:45	" "	Right to Happiness	" "	" "	Tony Wakeman	" "; B'way
4 :00	" "	Backstage Wife	" "	Uncle Remus	All Sports Parade	Hint Hunt
:15	" "	Stella Dallas	" "	Swing Serenade	Tony Wakeman	" ; News
:30	News, Evans	Lorenzo Jones	" "	Music Hall	All Sports Parade	Woman's World
:45	It's a Hit	Widow Brown	" "		Tony Wakeman	" "
5 :00	Great Adventure	A Girl Marries	" "	News; Music Hall	Band of the Day	March of Science
:15	Terry and Pirates	Portia Faces Life	Superman	" "	Crooners' Battle	" "
:30	Sky King	Just Plain Bill	Capt. Midnight	" "	Sports; Air	Lum 'n' Abner
:45	" "	Front Page Farrell	Tom Mix	" "	Theater; Sports	Factfinder
6 :00	News; Stardust	News; Leif Eid	Congress Today	News Roundup	Melody Lane	News, Sevareid
:15	" ; Sports	Dinner Music	Art Brown	Bob Wolff, Sports	" "	News
:30	Earl Godwin	Serenade; B'gman	Johnson Family	Music Hall	Wakeman; News	Spts; Gov't News
:45	Singing Sam	3-Star Extra	Sports, Brundige	" "	Berger; Supper	Lowell Thomas
7 :00	Louise Massey	Chesterfield Club	Fulton Lewis, Jr.	Music Hall	Rendezvous	Beulah
:15	Elmer Davis	World News	Behind the Band	Coal Speaks	Peter Donald	Jack Smith
:30	Lone Ranger	Flower Time	Arthur Gaeth	Music Hall	News, Austad	Club 15
:45	" "	H. V. Kaltenborn	Inside of Sports	" "	Juke Box Revue	News, Ed Murrow
8 :00	Mayor of	Dennis Day	Scarlet Queen	Murder at Midnite	Children's Hosp.	American Melody
:15	the Town	" "	" "	" " "	United We Stand	Hour
:30	Vox Pop	Great Gilder-	Quiet Please	Joe Dosh Show	News; 1450 Club	Dr. Christian
:45	" "	sleeve	" " ; Rose	" " "	Jackson Lowe	" " ; News
9 :00	Abbott & Costello	Duffy's Tavern	Gabriel Heatter	News; Joe Dosh	1450 Club	Old Gold Show
:15	" " "		Real Life Stories	" "	Jackson Lowe	" "
:30	Jack Paar	Mr. District	Salvation Army	" "	News; 1450 Club	Sweeney and
:45	" "	Attorney	Thou Bethlehem	" "	Jackson Lowe	March
10 :00	Bing Crosby	The Big Story	Manhattan Music	News; Symphony	Basketball Game	The Whistler
:15	" "	" " "	Manhattan Music	Kodaly's	" "	" "
:30	Henry Morgan	Jimmy Durante	National Moondial	Hary Janos	News; Sunset	Quiz of Two
:45	" "	" "	" "	Suite	and Vine	Cities
11 :00	News, K. Evans	News; Sports	Voice of D. C.	News Roundup	1450 Club	News
:15	Hour of Dreams	World News	Fulton Lewis, Jr.	Ivory Serenade	U. N. Today	Talks
:30	" " "	"Lost Sheep"	Sweet Music	Starlight Serenade	1450 Club	Moondial
:45	" " "	" "	" " ; News	" "	Jackson Lowe	Gallaher

TODAY'S RADIO HIGHLIGHTS

CHRISTMAS carols written by 12-year-old Joyce Kent of Chevy Chase, Md., and Jane S. Ward, 12, of Rockville, will be played this morning at 10 over WRC-NBC by Fred Waring and his Pennsylvanians. The carols are entitled, "Worship," and "A Christmas Carol."

Joe Frisco, the comedians' comedian whose remarks are passed around Broadway like diamonds at a jewelers' convention, will be guest of Bing Crosby tonight at 10 over WMAL-ABC. Also on the guest list are Ilene Woods, singer, and Rudolph Schmoehopper, a celebrity known only to Crosby.

Other highlights:

"Dr. Jekyll and Mr. Hyde" is narrated (third chapter). WOL—11 a. m.

Gretchen Feiker, head of the YWCA USO, discusses its reconversion. WOOK—11:30 a. m.

Frankie Laine is interviewed by Paul Whiteman. WMAL—3:30 p. m.

"The Frankenstein Myth" dramatizes superstitions about the use of machines. WTOP—5 p. m.

Les Sand presents contributions sent in by listeners to Childrens Hospital. WWDC—8 p. m.

"The Black Curtain," by Max Ehrlich. WINX and WINX-FM—8 p. m.

Clifton J. Finnegan brings his whole family to "Duffy's Tavern." WRC—9 p. m.

Rhoda Fleming and **Meredith Willson's** orchestra appear in Christmas salute to the Salvation Army, "Thou Bethlehem." WOL—9:30 p. m.

Victor Moore visits **Jimmy Durante.** WRC—10:30 p. m.

The need for "Y" work in other nations is discussed by Mrs. Grace Elliot and Eugene Barnett of the American YWCA and YMCA. WTOP—11:15 p. m.

How a sickly baby grew up into a criminal is dramatized in another in the "Lost Sheep" series on juvenile delinquency written by Jeff Baker from the files of Dr. Ben Karpman of St. Elizabeth's. WRC—11:30 p. m.

WQQW 570

7:00 Dreamhouse Symphony
9:00 Music Room
9:30 Capital Shoppers
9:45 Answers for Women
10:00 Morning Symphony
11:00 Variety Hall
11:15 Fun With Music
11:30 Three-Quarter Time
11:45 Folk Music
Noon On the Avenue
12:45 Words with Music
1:00 Variety Hall
1:15 In Hollywood
1:30 Hits of Today
1:45 Hits of Yesterday
2:00 Brahms' Symph. No. 2
3:00 Variety Hall
3:15 Keyboard Contrasts
3:30 Judging the Discs
3:45 South American Way
4:00 Music Quiz
4:15 Pops Concerts

News 5 minutes before each hour and Sports at 4:40.

FM

WINX-FM (Channel 242) 96.3
Duplicates WINX 9 a. m. to 11:15 p. m., except "Dinner Concert" at 6:30, "Stars in Recital" at 7:30.

WRC-FM (Channel 230) 93.9
News and music from 3 to 9 p.m.

WPIK-FM (Channel 252) 98.3
Duplicates WPIK. Additional music until 10.

WGAY-FM (Channel 272) 102.3
Duplicates WGAY. Additional music until 9 p. m.

WWDC-FM (Channel 266) 101.1
Duplicates WWDC except for Concert Echoes, 8:35, and One-Oh-One Club, 9.

WASH-FM (Channel 255) 98.9
Operates 3:55-11:07 p. m., with recorded music except for Home Counsel, 4, news, 4:15, 7:45, 10:30. This Day, 5. Children's Story, 5:15. Free Fun, 5:40. U. S. Army Band, 8. Weather, 3:55, 7:55, 11:05. Sports, 11.

WPIK 730
The Early Birds, Bob McBride and Leonard Friendly, 7:15 to 9. News, 8, 8:30.
9:00—Early Birds
9:15— McBride-Friendly
9:30— " "
9:45— " "
10:00—News; Devotions
10:15—Alex. T.B.Ass'n.
10:30—Hillbilly Hits
10:45— " "
11:00— " "
11:15— " "
11:30—Dining with Diane
12:00—News; Luncheon Melodies
12:15—
12:30—Mystery Tunes
12:45—Jimmy Dorsey
1:00—Eddy Howard
1:15— "
1:30—Weston's Orch.
1:45—Local News
2:00—Tea and Tempest
2:15— "
2:30—Harry James
2:45— "
3:00—Melody Matinee
3:15— " "
3:30— " "
3:45— " "
4:00—News; Sports
4:15—Piano Moods
4:30—At Sundown

WARL 780
Eye Opener, 8. Let's Be Gay, 6:45. Community Calendar, 8:30. Church, 8:45. School News, 7:30.
Musical Roundup.
" "
News
Music You Like
Greetings Girls
" "
News
Keyboard Kapers
Tiny Tots Tales.
Story Teller
At the Console
Novelties
Town and Country Time.
" "
" "
" "
" "
Sunset and Vine
" " "
Western Hit Parade
" " "
News
The Greatest Gift
Cumming's Corner
" "
Ted Alexander
" "
Tuneful Twosome
Ted Alexander
" "

WGAY 1050
Dave's Corner, 7:15. Girl Disc Jockey, 7:30-9, except for news at 7:25 and 7:55.
Homemaker's Gift Shop. (Grace Hanley) (Ernie Tannen)
News; Stars on Review
South of the Border
Local Ministers
Morning Pastels
" "
Holiday House
Community Report
McCalls
Keyboard Artistry
Dance Parade
Sports Circus
" "

WBCC 1120
Prayer, 7:15. Rural Route 1120, 7:20. News, 7:45, 8:15. Stella Werner, 7:50. Morning in Maryland, 8. Story, 8:30.
Kay Todd
Waltzes; News
Little Symphony
" "
Kay Armen
" " ; News
Xmas in Many Lands
Say It With Music
News; Woman's Angle
School Days
Chapel
Piano Music
Paul Shinkman
By Special Ar'gement.
Courts and Fairways
Lunch With Hoffman
Farm Facts
Spurs and Guitars
Footlight Music
Red Cross
Questions on News
Marines Today
Cavalcade of Music
" " "
News; Afternoon Symphony
" "
Children's Story
News; Rhythms
Afternoon Rhythms
Sports; News

WEAM 1390
Lamb's Gambols, 7:15-9, except for News at 7:30, 8, 8:30.
Matthew Warren
" "
News Matthew Warren
Waltz Time
Rev. Frank Snyder
News; Sophisticated Rhythm
Swing Class
" "
News; Singing Stars
" "
Jean Arden
WEAM Barn Dance
News; Prairie Polecats
Carnival of Music
" "
News; Carnival Musical Quiz
1390 Club
" "
News; 1390 Club
" "
" "
" "
News; Bing Crosby
" "
Penthouse Party
" "
News; Penthouse

WOOK 1590
Top o' the Morning, 6-9, except for Assurance for the Day, Crawford, 8. Unity Viewpoint, 8:30. News, 8:45.
News; Top o' the Morning
On the Record
" " "
News; Holiday House
" "
" "
" ; News
Kiddie Korner
" "
Cherchez La Femme
Inside Story
Music; Social Sec'ity
Richard Eaton
" "
Music Just for You
" "
News; Sports
Drifting on a Cloud
Les Williams' Variety Show
" "
" "
House Jack Built
" "
" "
News; House Jack Built
News; Music

National Weather Summary

PREVIEW of U.S. WEATHER BUREAU, DEPT. of COMMERCE FORECAST — PERIOD ENDING 7:30 PM EST 12-17-47

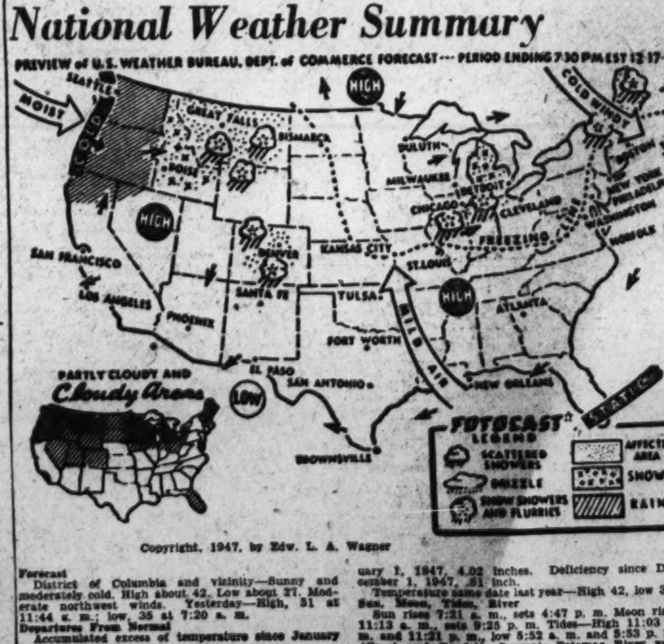

Copyright, 1947, by Edw. L. A. Wagner

Temperatures	High	Low	Rain
Abilene, Tex.	51	31	....
Albany, N. Y.	49	34	.25
Alb'ue, N. Mex.	42	22	....
Asheville, N. C.	40	35	.04
Atlanta, Ga.	44	39	.06
Atlantic City	51	31	1.25
Baltimore, Md.	49	33	.77
Billings, Mont.	30	23	....
Bir'ham, Ala.	47	38	....
Bismarck, N. D.	20	—4	....
Boise, Idaho	40	17	....
Boston, Mass.	60	37	.38
Brown'ille, Tex.	67	43	....
Buffalo, N. Y.	38	31	.79
Burlington, Vt.	45	33	.21
Charl'ton, S. C.	60	52	.12
Cheyenne, Wyo.	34	17	....
Chicago, Ill.	28	15	....
Cleveland, Ohio	34	26	.26
Columbus, Ohio	31	27	.15
Denver, Colo.	39	15	....
Des Moines, Ia.	30	11	....
Detroit, Mich.	31	26	.45
El Paso, Tex.	56	26	....
Ft. Worth, Tex.	52	32	....
Galveston, Tex.	54	41	....
Harrisburg, Pa.	43	32	.32
Huron, S. Dak.	..	8	....
Indian'lis, Ind.	23	18	.01
Jackson, Miss.	50	30	....
Kans. City, Mo.	41	19	....
Los Angeles	75	48	....
Louisville, Ky.	34	26	.02
Me'phis, Tenn.	39	27	....
Miami, Fla.	82	72	.03
Mil'aukee, Wis.	20	9	....
Mpls.-St. Paul	17	5	.08
Montg'ery, Ala.	53	41	....
Nash'ille, Tenn.	38	18	....
New Orleans	55	43	....
N. York, N. Y.	49	39	.54
Oklahoma City	45	24	....
Omaha, Nebr.	34	14	....
Phila'phia, Pa.	49	35	.73
Phoenix, Ariz.	65	30	....
Pittsburgh, Pa.	35	30	.22
Portland, Me.	53	30	.53
Portland, Oreg.	46	34	.06
Richmond, Va.	56	38	.49
Raleigh, N. C.	56	35	.15
Reno, Nev.	49	14	....
St. Louis, Mo.	39	18	....
Salt Lake City	42	26	....
San Antonio	60	31	....
San Francisco	53	43	....
Seattle, Wash.	50	39	.38
Shreveport, La.	50	31	....
Wash'ton, D. C.	51	35	.39
Wichita, Kans.	35	24	....
Yuma, Ariz.	67	39	....

Forecast

District of Columbia and vicinity—Sunny and moderately cold. High about 42. Low about 27. Moderate northwest winds. Yesterday—High, 51 at 11:44 a. m.; low, 35 at 7:20 a. m.

Departures From Normal

Accumulated excess of temperature since January 1, 1947, 392 degrees.

Accumulated deficiency of precipitation since January 1, 1947, 4.02 inches. Deficiency since December 1, 1947, .51 inch.

Temperature same date last year—High 42, low 32.

Sun, Moon, Tides, River

Sun rises 7:21 a. m., sets 4:47 p. m. Moon rises 11:13 a. m., sets 9:25 p. m. Tides—High 11:03 a. m. and 11:21 p. m., low 5:52 a. m. and 5:53 p. m. (Coast and Geodetic Survey). Potomac River very clear at Great Falls (U. S. Engineers).

The control of labor monopolies, neglected by the Taft-Hartley Act, is discussed in this editorial which also appears in McGraw-Hill publications for January. It may be quoted from, or reprinted with or without credit mention.

This is the 64th of a series

"The fate of the world sits on this rug"

—JOHN L. LEWIS

NOTE: Paste this editorial in your hat. Re-read it as you start to shiver the next time John L. Lewis cuts off the nation's coal supply.

"Labor monopoly" will mean much more to you then. But if you are worried enough you will get after your Congressman to do his part now *– before the shivering starts.*

* * *

"The fate of the world sits on this rug."

The men on the rug: John L. Lewis, President of the United Mine Workers, who made the remark; Benjamin Fairless, President, United States Steel Corporation; George M. Humphrey, Chairman, Pittsburgh Consolidation Coal Company; Harry M. Moses, President, H. C. Frick Coke Company; Charles O'Neill, President, United Eastern Coal Sales Corporation; the late John O'Leary, International Vice President of the United Mine Workers; and John Owens, President, District No. 6 United Mine Workers.

The place: Room 800, Carlton Hotel, Washington, D. C.

The time: Last July during the "negotiation" of a new soft coal contract.

The outcome: Another whopping increase in wages and the price of coal, another hike in the cost of living, and a "contract" which binds the United Mine Workers only as long as they are "willing and able to work."

Mr. Lewis was right. The fate of the world did sit on the rug. In fact, it sat at Mr. Lewis' feet, for, as this editorial will explain and as the outcome shows, his power over coal is absolute.

Without coal modern industrial civilization collapses. Without Mr. Lewis' assent coal can not be mined. He has the nation and, in the years 1947-48, the world at his mercy.

The Taft-Hartley Act, good as it is, does nothing to check this kind of monopoly.

I

The Taft-Hartley Act fails to protect the public in many major particulars.

Here are some of them.

1. Labor monopoly is promoted and protected by its continued exemption from the federal antitrust laws. Management has no such exemption and should not have.

2. Industry-wide bargaining, a kind of second-degree monopoly, is left virtually undisturbed. So is union-wide bargaining which extends the power of national unions far beyond a single industry.

3. Featherbedding, the art of getting paid for doing nothing, is left largely intact.

4. The menace of having local utility strikes wreck the health and safety of a community is left untouched. Postponement and persuasion are the only instruments provided to deal with strikes that would wreck the nation.

My purpose in citing these omissions from the Taft-Hartley Act is not to belittle the act or its framers. They did a most courageous and constructive job. They made a real start toward restoring a workable balance in industrial relations in the United States, so far as the law can do it. But they have not completed the job. Among their omissions the two discussed in the next sections of this editorial stand out above all others.

II

The most serious Taft-Hartley shortcoming is its failure to deal with labor monopoly.

Labor monopoly exists wherever a union is so strong that bargaining becomes a sham and the union virtually dictates its own terms.

If an employer or group of employers secures a monopoly or anything approaching a monopoly, prosecution for violation of the federal antitrust laws is in order. That is as it should be, for monopoly means death to economic and political freedom.

But if a labor union secures complete monopoly control over an industry through control of its workers, that union remains above and beyond the antitrust laws. "The fate of the world sits on this rug." By that imperial attitude John L. Lewis fully demonstrated how obsolete is the notion that labor unions are weak and, therefore, need exemption from the antitrust laws. Through the United Mine Workers, Mr. Lewis controls about 90% of the coal miners. (No company controls more than 5% of the nation's coal output.) Wherever he sits he has at his feet the welfare of the whole nation.

Great international unions exercise a comparable measure of monopoly control in other basic industries—steel, transportation, and automobiles, for example.

These labor monopolies can destroy the nation if they are not themselves broken up. Witness the plight of France. There the Communists have found in the great labor monopolies an instrument for shaking the nation to its foundations.

III

The Taft-Hartley Act also leaves untouched industry-wide collective bargaining, which is a kind of second-degree monopoly.

When all or almost all of the employers in an industry get together with the union leaders to agree on wages and working conditions (that is called industry-wide bargaining) they set up a monopoly control. It is a less concentrated monopoly than when the terms are dictated by either side, as Lewis dictates them in coal. But, nonetheless, competition is eliminated and monopoly control is established over wages, which are by far the largest element in the cost of production. It follows that public regulation of collective bargaining—*which means the end of free unions and free management*—is not far behind.

Some employers defend industry-wide bargaining as their only defense against industry-wide unions. Other employers like it because it makes wages and hours uniform for their whole industry.

For those employers who are forced into industry-wide bargaining in self-defense the road to relief is clear. Congress owes it to them and to the public to free them from the necessity of dealing with a monopolistic union. The best way to do that is to remove the exemption of labor unions from the federal antitrust laws.

To those employers who engage in industry-wide bargaining because they like it the proper answer is also quite clear. They (and the union involved) are maintaining a private monopoly which is offensive to the public interest. It should be prevented by law.

IV

Congress should finish the job of eliminating labor monopoly and industry-wide bargaining.

In the course of enacting the Taft-Hartley law last spring the House acted to eliminate the exemption of unions from the federal antitrust laws and to make industry-wide bargaining illegal. The Senate, however, refused to go along.

The principal reason advanced in the Senate for deferring action was that more knowledge is required to legislate intelligently. To get the needed information, a joint Congressional committee was created.

It is standard Congressional practice to stall off tackling a difficult job by creating a special committee to study it. The new joint committee is not likely to prove an exception to this rule—*unless the voters loudly demand of Congress that it get on with its job of protecting the public interest in the conduct of labor relations—a job which is nowhere near done.*

Helpful and effective as many of its provisions are, the Taft-Hartley Act does not face squarely the central principle of industrial relations in a free society. That principle is this: *Neither employers nor organized workers, separately or in combination, shall exploit the public by establishing a monopoly.*

Do not let your Congressmen go to sleep on the job of solving that problem or hide from it because of fear. The perfect solution may be hard to find. But the problem can be largely solved by making organized labor subject to the federal antitrust laws just as management is now subject to them. If that problem goes by default your children and your grandchildren will really know what slave labor means.

James H. McGraw, Jr.

President, McGraw-Hill Publishing Company, Inc.

McGRAW-HILL

330 WEST 42ND STREET
NEW YORK, (18), N. Y.

HEADQUARTERS FOR INDUSTRIAL INFORMATION

McGRAW-HILL PUBLISHING COMPANY, INC.

American Machinist • Air Transport • Aviation Week • Bus Transportation • Business Week • Coal Age • Chemical Engineering • Construction Methods • Electrical Construction & Maintenance • Electrical Merchandising • Electrical West • Electrical Wholesaling • Electrical World • Electronics • Engineering & Mining Journal • E. & M. J. Metal and Mineral Markets • Engineering News-Record • Factory Management & Maintenance • Food Industries • Mill Supplies • Nucleonics • Operating Engineer • Power • Product Engineering
Science Illustrated • Textile World • The Welding Engineer

The Mining Catalogs • Food Industries Catalogs • Textile Catalogs • Electrical Catalogs (E-B-R)
Keystone Coal Buyers' Manual • Welding Encyclopedia

McGRAW-HILL INTERNATIONAL CORPORATION

Business and Technical Magazines for Overseas Circulation: McGraw-Hill Digest • The American Automobile (Overseas Edition) • El Automóvil Americano • Pharmacy International • El Farmacéutico • Ingeniería Internacional Industria • Ingeniería Internacional Construcción • The Machinist (London) • Annual Buyers Guides for Automotive Products, Industrial Machinery and Construction Equipment.

McGRAW-HILL BOOK COMPANY

Leading Business, Industrial and Technical Books: *Ferguson & McHenry's* The American System of Government • *Lincoln's* Incentive System • *Lasswell's* World Politics Faces Economics • *Kimball & Kimball's* Principles of Industrial Organization, 6th Edition • *Selekman's* Labor Relations and Human Relations

Important new Whittlesey House books: *Halsey & Bryan's* Admiral Halsey's Story • *Carl Glick's* Swords of Silence
T. D. Weldon's States and Morals • *Alvin H. Hansen's* Economic Policy and Full Employment • *Harold S. Gladwin's* Men Out of Asia • *Howard Breslin's* The Tamarack Tree